



US00D780476S

(12) **United States Design Patent** (10) **Patent No.:** **US D780,476 S**
Panico (45) **Date of Patent:** **** Mar. 7, 2017**

(54) **TOOTHBRUSH CADDY**
(71) Applicant: **Louis R. Panico**, Jupiter, FL (US)
(72) Inventor: **Louis R. Panico**, Jupiter, FL (US)
(**) Term: **15 Years**
(21) Appl. No.: **29/560,055**
(22) Filed: **Apr. 1, 2016**
(51) **LOC (10) Cl.** **23-02**
(52) **U.S. Cl.**
USPC **D6/534**
(58) **Field of Classification Search**
USPC D6/534, 524, 526, 527, 528; 206/208,
206/228, 209, 209.1, 361, 632, 632.1,
206/362.2, 362.3; 211/13.1, 66, 70.6,
211/86.01, 87.01; D7/701, 635, 637
CPC .. A61B 5/0002; G06F 19/322; G06F 19/3406;
G06F 19/3418; G06F 19/3487
See application file for complete search history.

D654,775 S * 2/2012 Higashi D8/303
D694,037 S * 11/2013 Primeau D6/514
D695,039 S * 12/2013 Gilboe D6/534
D704,949 S * 5/2014 Rodriguez D6/513
8,888,066 B2 * 11/2014 Moore B62L 3/023
188/344
D725,933 S * 4/2015 Balogh D6/513
D727,097 S * 4/2015 Sorensen D7/505
D728,964 S * 5/2015 Concepcion D6/534
D761,036 S * 7/2016 Goodman D6/513
D763,661 S * 8/2016 Ezell D8/349
2002/0145096 A1 * 10/2002 Eubanks A47G 23/0225
248/311.2
2007/0295626 A1 * 12/2007 Mowe B65D 81/261
206/361
2012/0241463 A1 * 9/2012 Zimmerman B65D 5/542
221/1

* cited by examiner

Primary Examiner — David Muller
Assistant Examiner — Nathan Johnston

(57) **CLAIM**

The ornamental design for a toothbrush caddy, as shown and described.

(56) **References Cited**

U.S. PATENT DOCUMENTS

D149,400 S * 4/1948 Biro D9/521
3,986,695 A * 10/1976 Hronas A47F 7/285
211/74
D286,505 S * 11/1986 Okada D3/20
D299,488 S * 1/1989 Okada D9/503
4,795,211 A * 1/1989 Stern A47C 7/62
248/311.2
5,457,911 A * 10/1995 Vollink A47G 7/044
248/225.21
D375,256 S * 11/1996 Chadfield D28/7
D381,897 S * 8/1997 Matthiesen D22/116
D395,239 S * 6/1998 Davis D9/521
D395,799 S * 7/1998 Lowther D19/170
D448,996 S * 10/2001 Nixon, III D9/503
D461,996 S * 8/2002 Liao D7/620
D647,388 S * 10/2011 Mercer D8/363

DESCRIPTION

FIG. 1 is an isometric view of toothbrush caddy showing my new design;
FIG. 2 is a front elevation view thereof;
FIG. 3 is a rear elevation view thereof;
FIG. 4 is a left side elevation view thereof;
FIG. 5 is a right side elevation view thereof;
FIG. 6 is a top plan view thereof;
FIG. 7 is a bottom plan view thereof; and,
FIG. 8 is an isometric view thereof.
The broken line showing of parts of the drawings is included for the purpose of illustrating use and environment and forms no part of the claimed design.

1 Claim, 8 Drawing Sheets

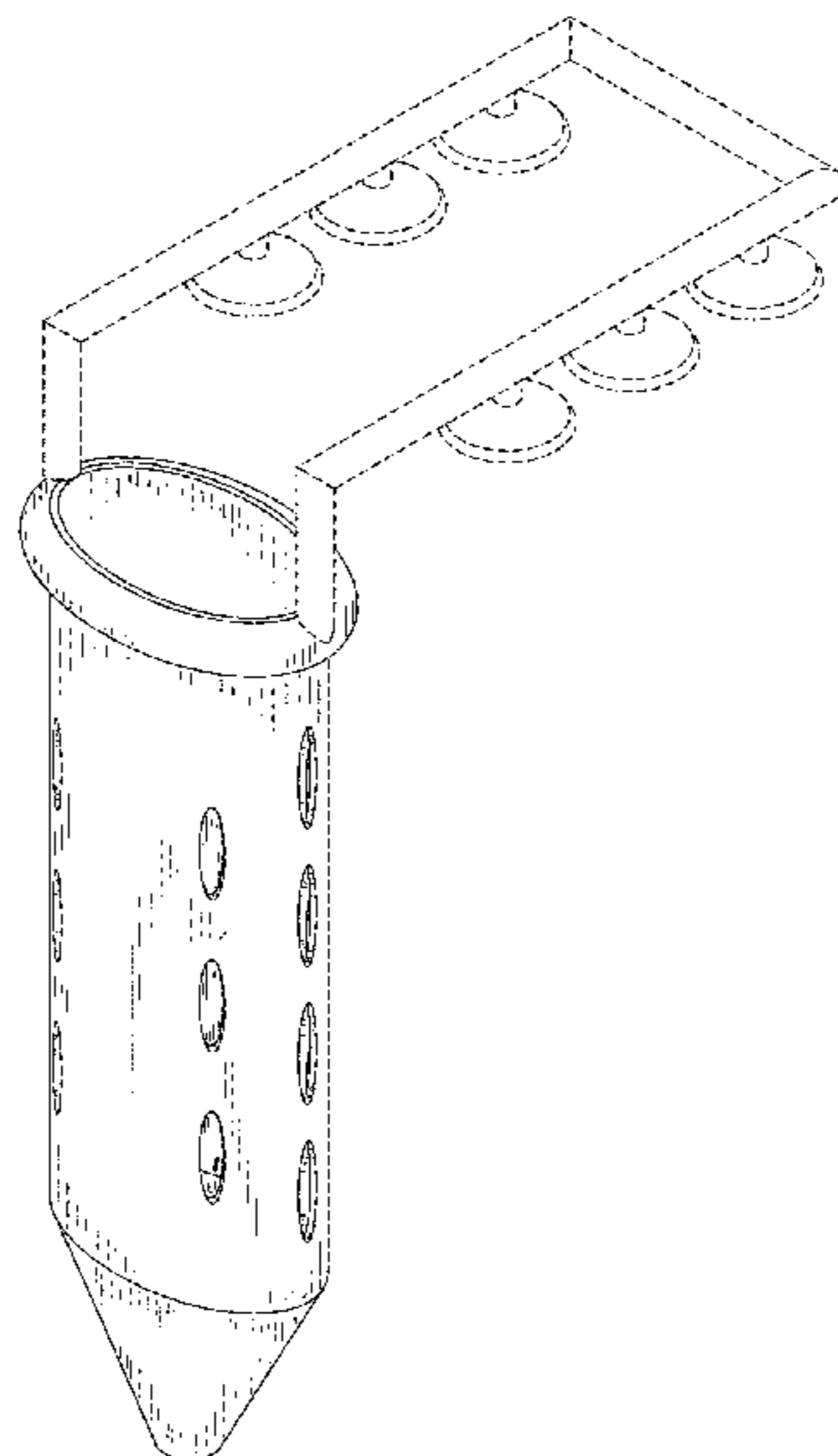

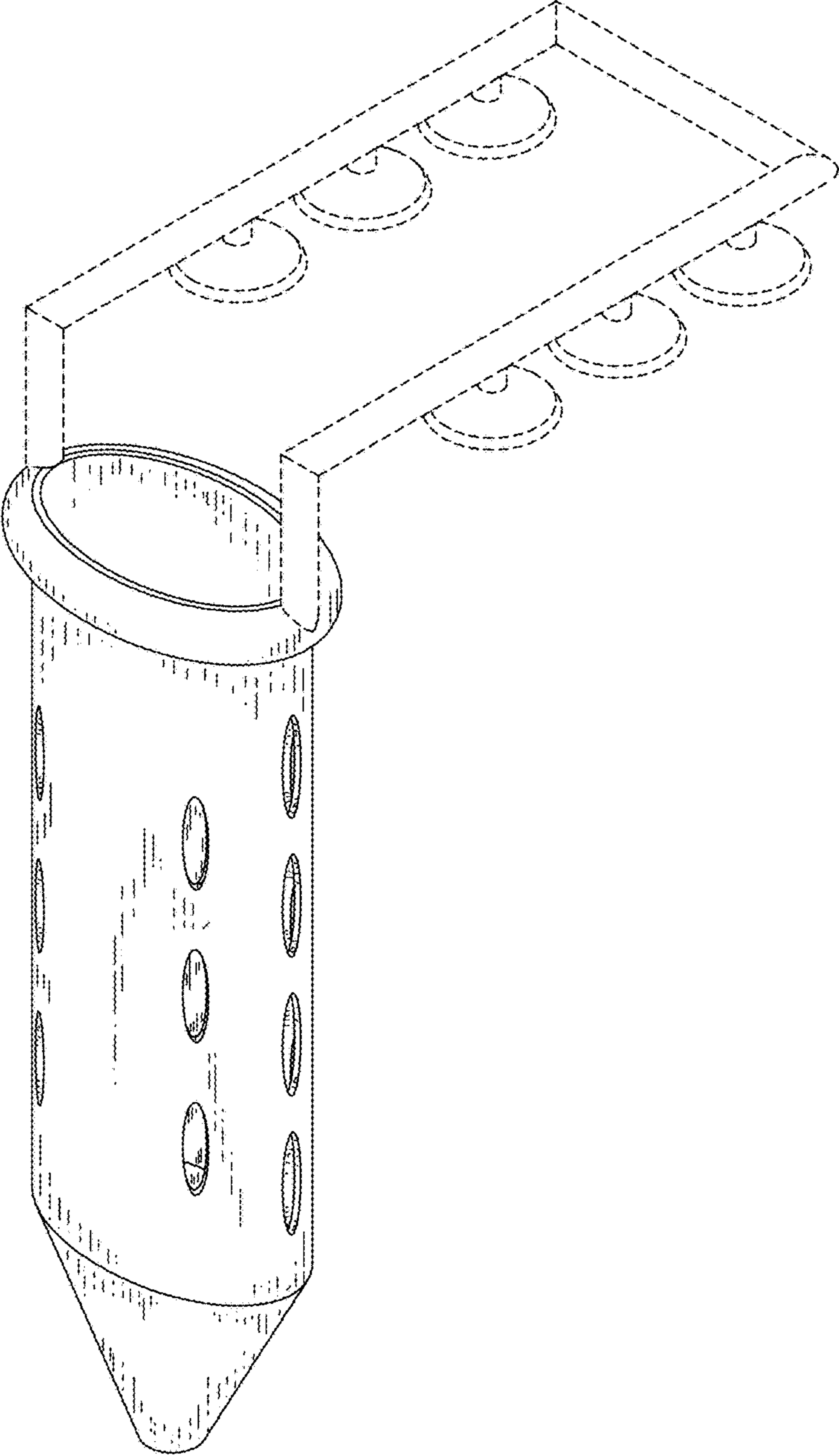

FIG. 1

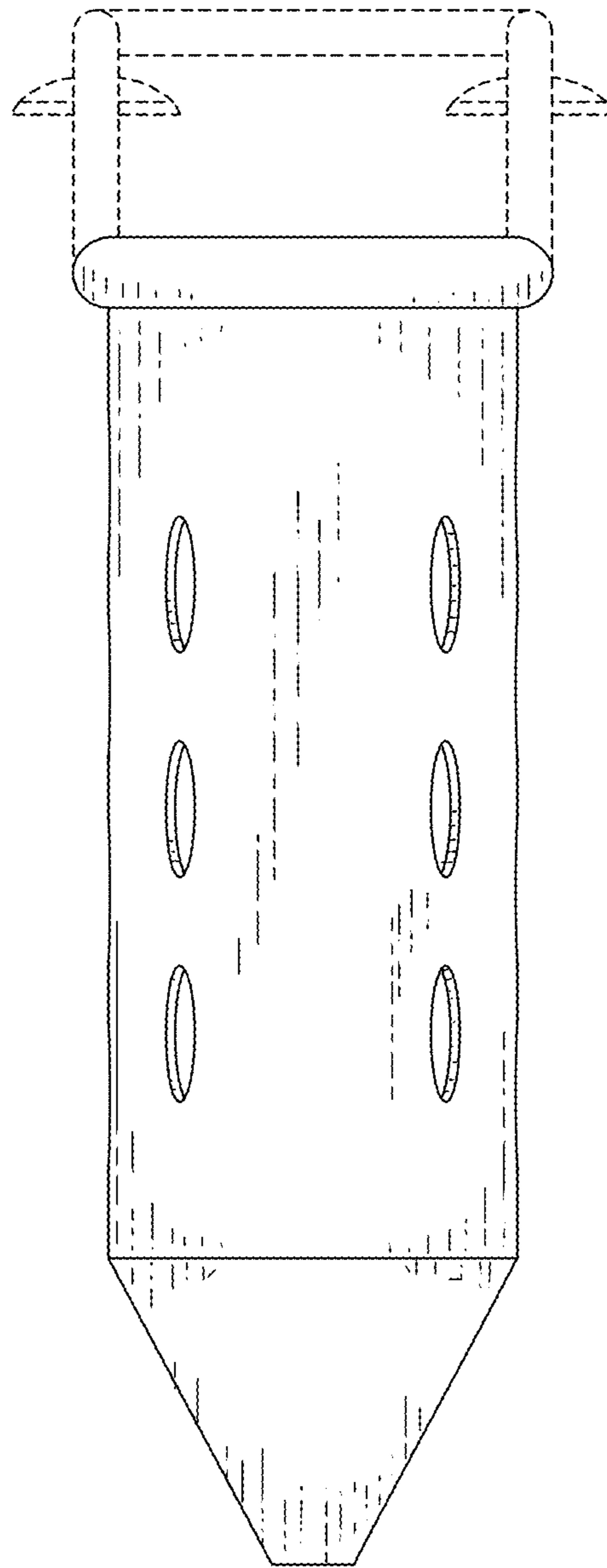

FIG. 2

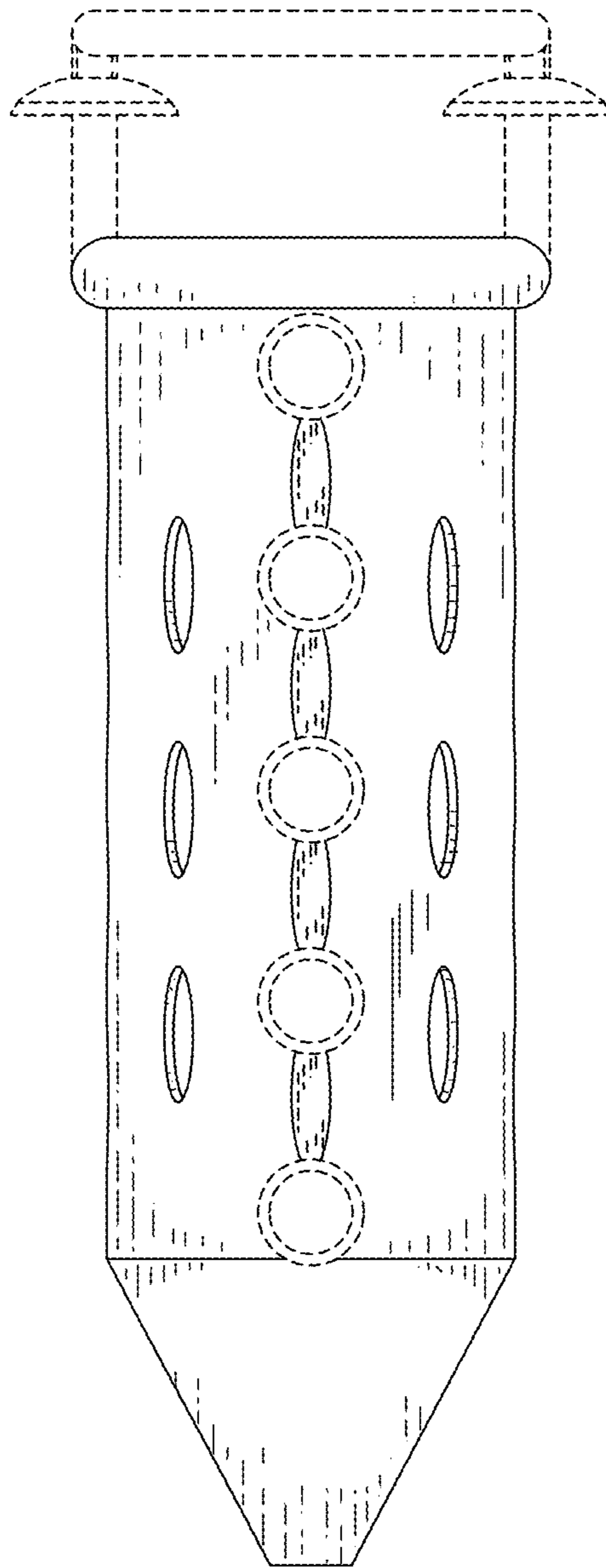

FIG. 3

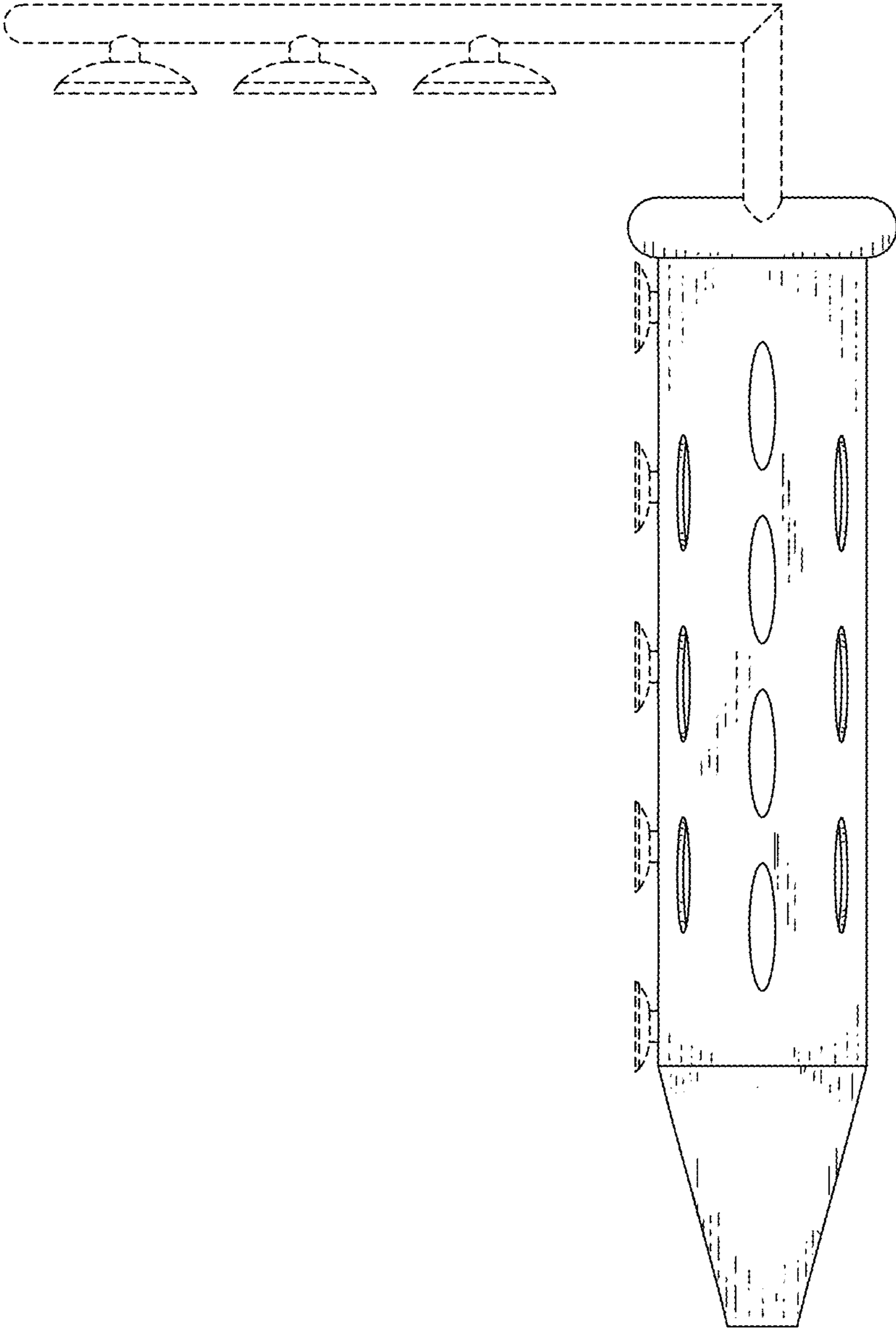

FIG. 4

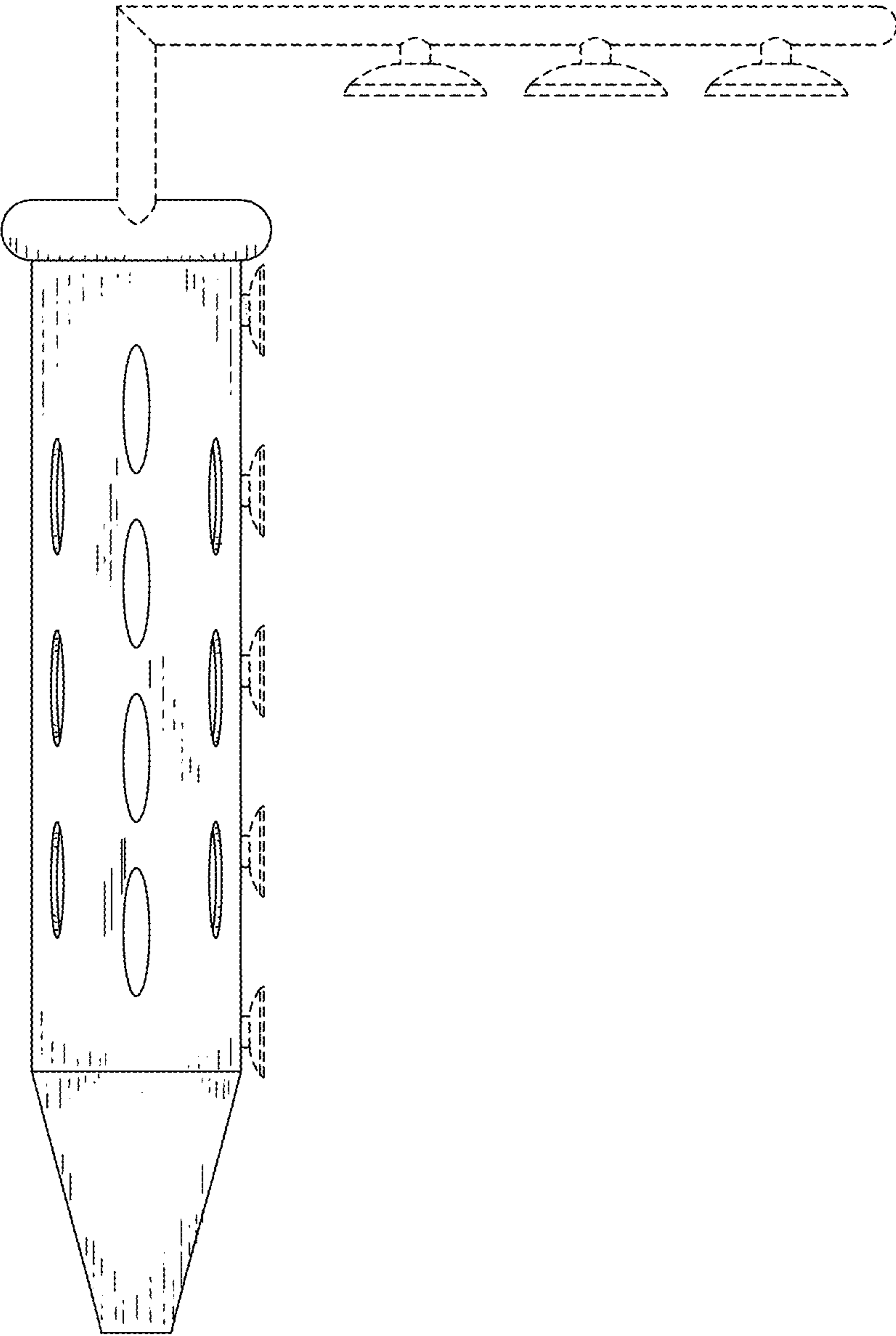

FIG. 5

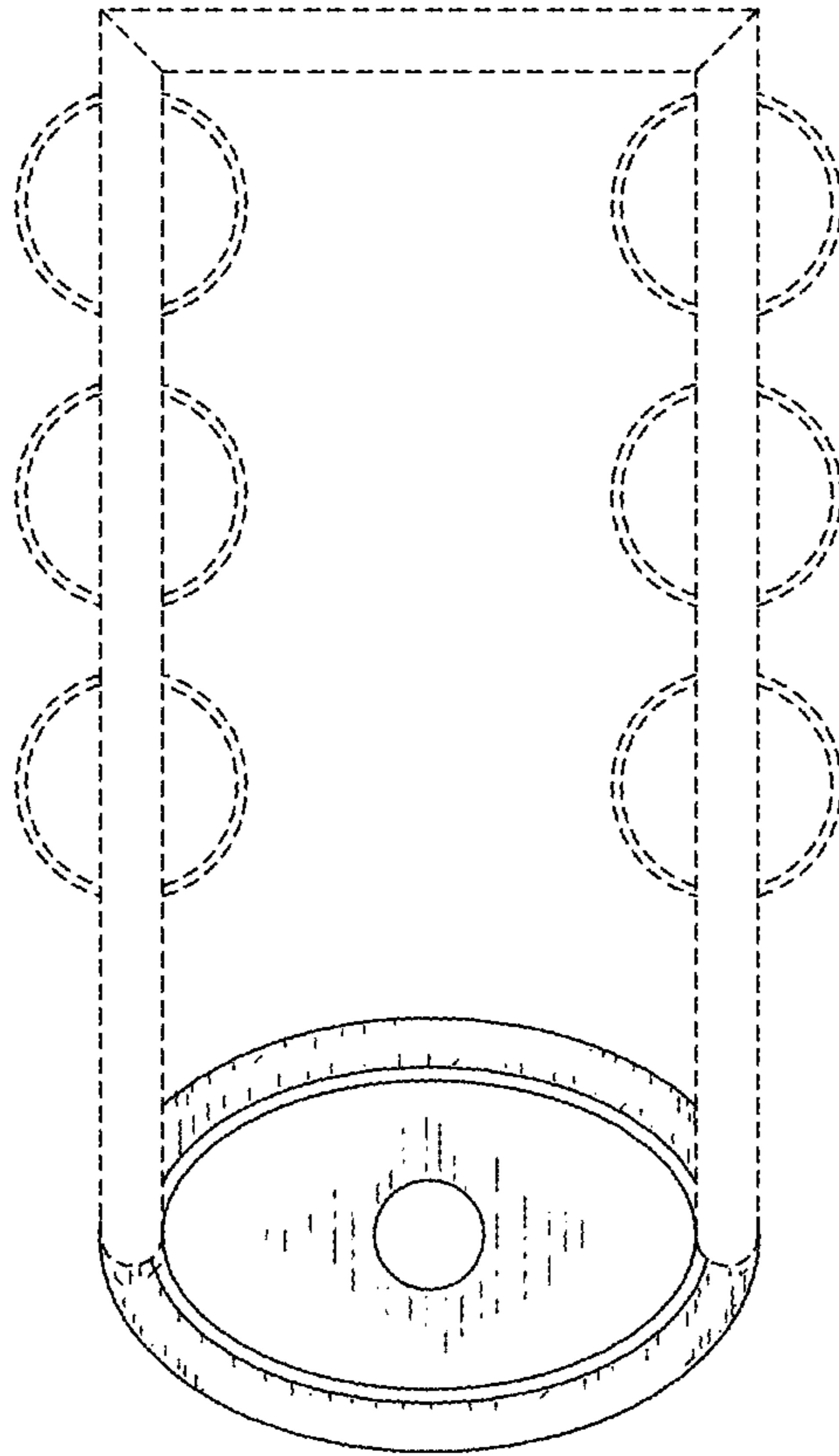

FIG. 6

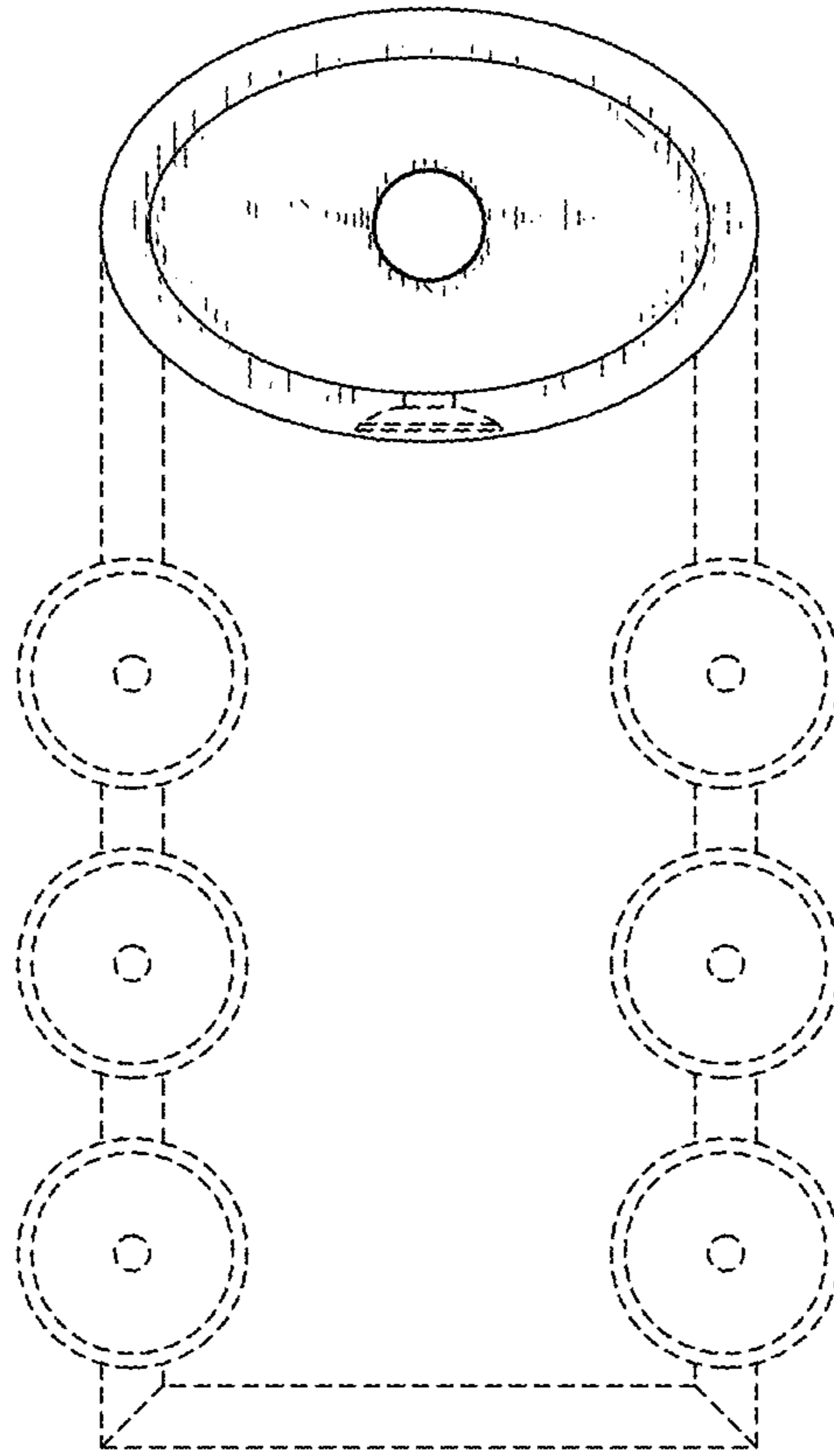

FIG. 7

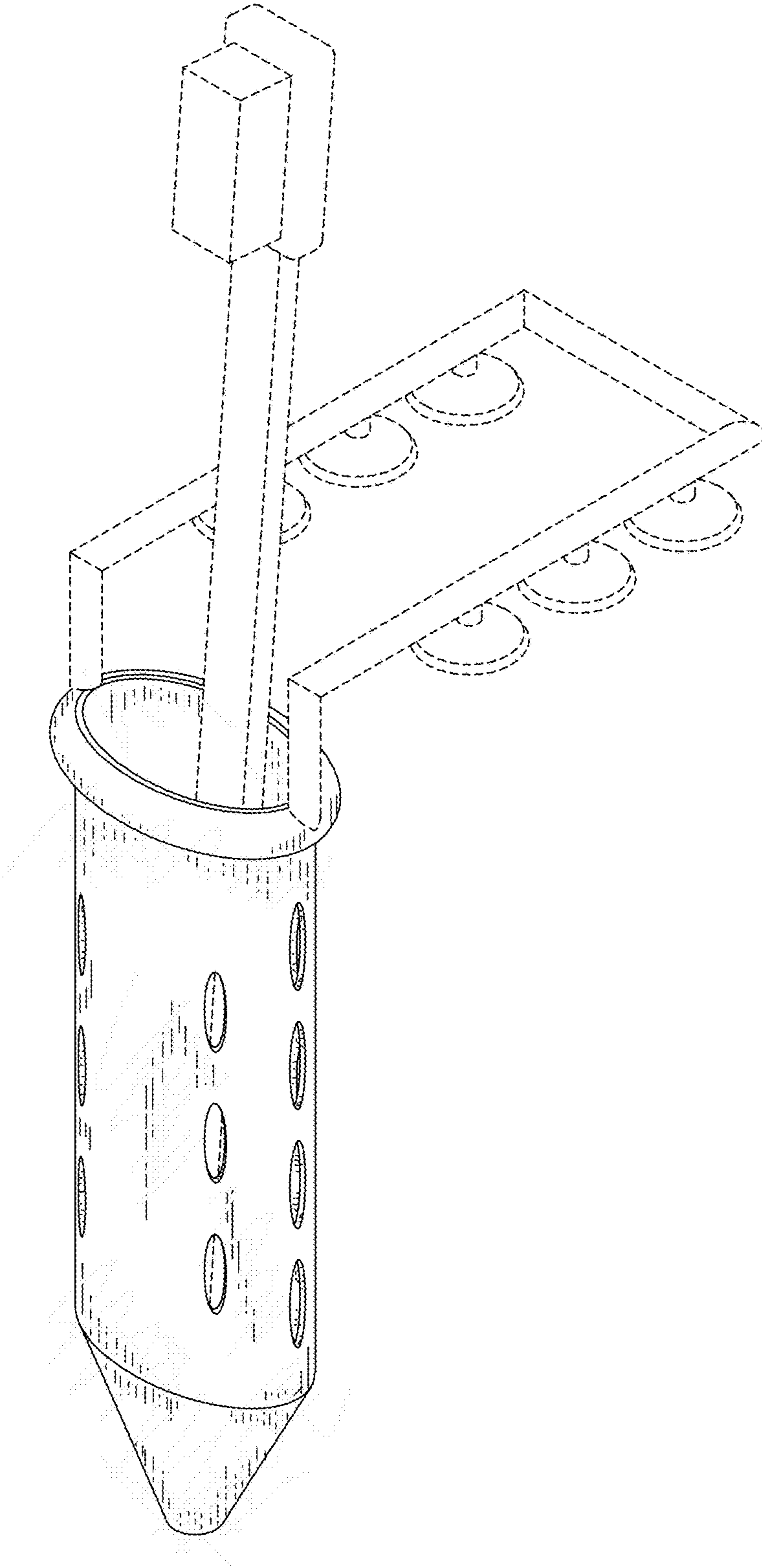

FIG. 8