



US00D780430S

(12) **United States Design Patent** (10) **Patent No.:** **US D780,430 S**
Petrie (45) **Date of Patent:** **** Mar. 7, 2017**

(54) **SHOE UPPER**
(71) Applicant: **NIKE, Inc.**, Beaverton, OR (US)
(72) Inventor: **Jason G. Petrie**, Portland, OR (US)
(73) Assignee: **NIKE, Inc.**, Beaverton, OR (US)
(**) Term: **15 Years**
(21) Appl. No.: **29/538,216**

D625,906 S * 10/2010 Zhang D2/898
D659,371 S 5/2012 Yano et al.
D661,081 S 6/2012 Mermet
D679,085 S 4/2013 Grenet
D684,760 S * 6/2013 Williams, Jr. D2/972
D699,935 S 2/2014 Hatfield
D707,952 S * 7/2014 Petrie D2/972
D709,277 S 7/2014 Takenaka
D709,278 S 7/2014 Takenaka
D712,133 S 9/2014 Miner
D714,041 S * 9/2014 Petrie D2/972
D716,036 S * 10/2014 Petrie D2/972

(Continued)

(22) Filed: **Sep. 1, 2015**
(51) **LOC (10) Cl.** **02-04**
(52) **U.S. Cl.**
USPC **D2/972**
(58) **Field of Classification Search**
USPC D2/925, 907, 961, 962, 972, 978, 976,
D2/944, 916, 919, 921, 929, 930, 932,
D2/936, 941, 943, 946, 969, 971, 974,
D2/973
CPC A43B 3/001; A43B 3/12; A43B 3/122;
A43B 3/124; A43B 3/126; A43B 3/0042;
A43B 5/06; A43B 13/37; A43B 23/02
See application file for complete search history.

OTHER PUBLICATIONS

Nike Footwear Catalog, 1997 Late Spring Footwear, p. 188, published Sep. 1996, NIKE, Inc., USA.

(Continued)

Primary Examiner — Keli L Hill
Assistant Examiner — Karra S Johnson
(74) *Attorney, Agent, or Firm* — Banner & Witcoff, Ltd.

(56) **References Cited**

U.S. PATENT DOCUMENTS

D126,391 S 4/1941 Gebauer
D404,555 S * 1/1999 Gray D2/972
D406,449 S * 3/1999 Hardy D2/972
D432,780 S 10/2000 Hardy
D468,086 S 1/2003 McDowell
D473,044 S 4/2003 McDowell
D503,528 S 4/2005 Morris
D515,799 S 2/2006 Bertholon
D530,904 S 10/2006 Fallon
D549,441 S 8/2007 Chang
D572,898 S 7/2008 Stauffer
D575,045 S 8/2008 Stauffer
D575,046 S 8/2008 Stauffer
D575,047 S 8/2008 Stauffer

(57) **CLAIM**

The ornamental design for a shoe upper, as shown and described.

DESCRIPTION

FIG. 1 is a front perspective view of a shoe upper showing my new design;
FIG. 2 is a side view thereof;
FIG. 3 is a second side view thereof; and,
FIG. 4 is a top view thereof.
The broken line immediately surrounding the shaded area represents an unclaimed perimeter boundary of the design. The broken lines showing the remainder of the shoe are for environmental purposes only and form no part of the claimed design.

1 Claim, 4 Drawing Sheets

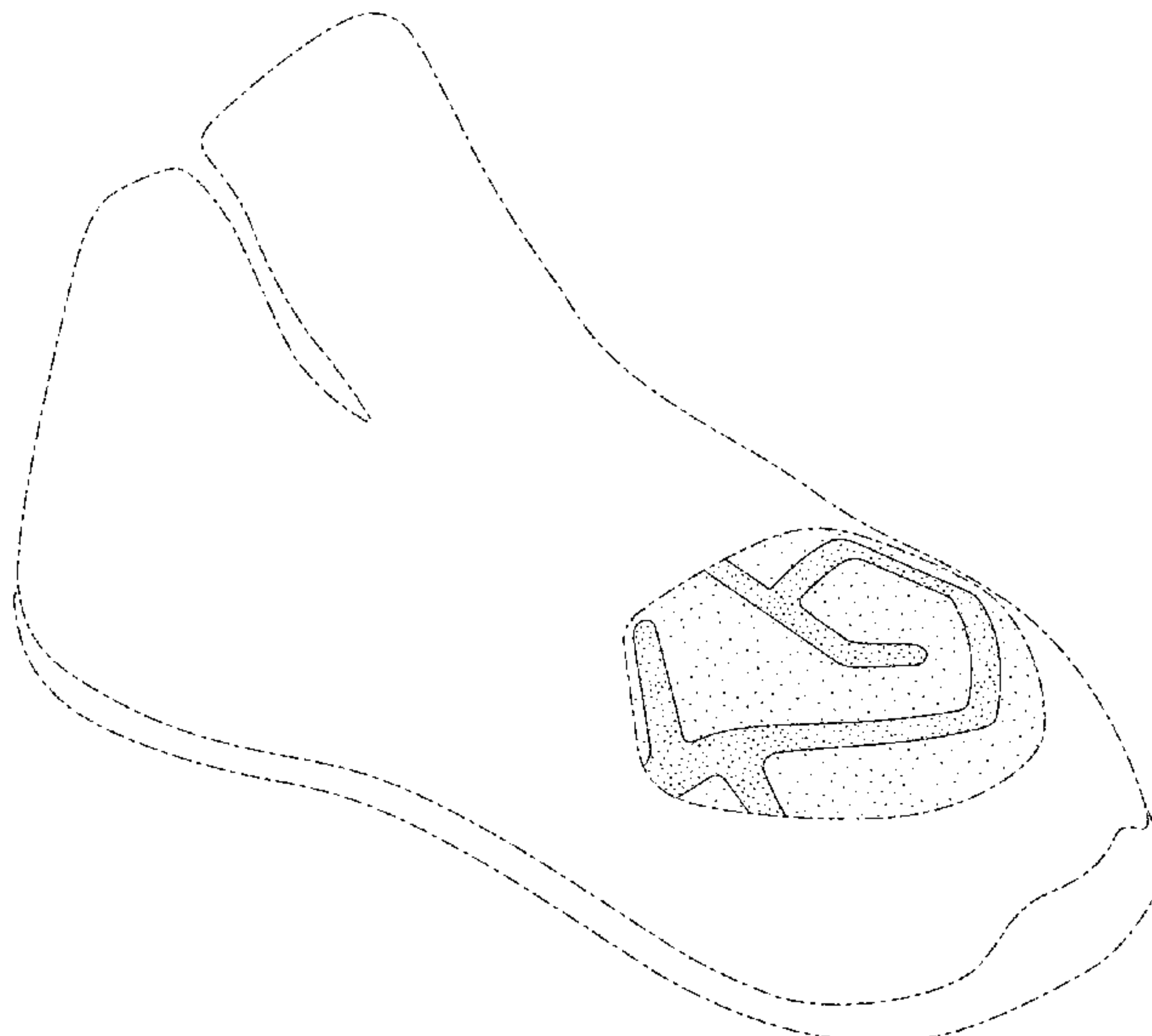

(56)

References Cited

U.S. PATENT DOCUMENTS

D730,641 S 6/2015 Benge
2013/0008053 A1* 1/2013 Nishiwaki A43B 23/0255
36/102

OTHER PUBLICATIONS

Nike Footwear Catalog, 2001 Late Spring Men's and Women's Footwear (red cover), p. 26, published Sep. 2000, NIKE, Inc., USA.
Nike Footwear Catalog, 2013 Holiday Womens Performance Footwear, p. 29, published Feb. 2013, NIKE, Inc., USA.
Nike Footwear Catalog, 2014 Fall Sporting Goods Footwear Better, p. 5, published Nov. 1, 2013, NIKE, Inc., USA.

* cited by examiner

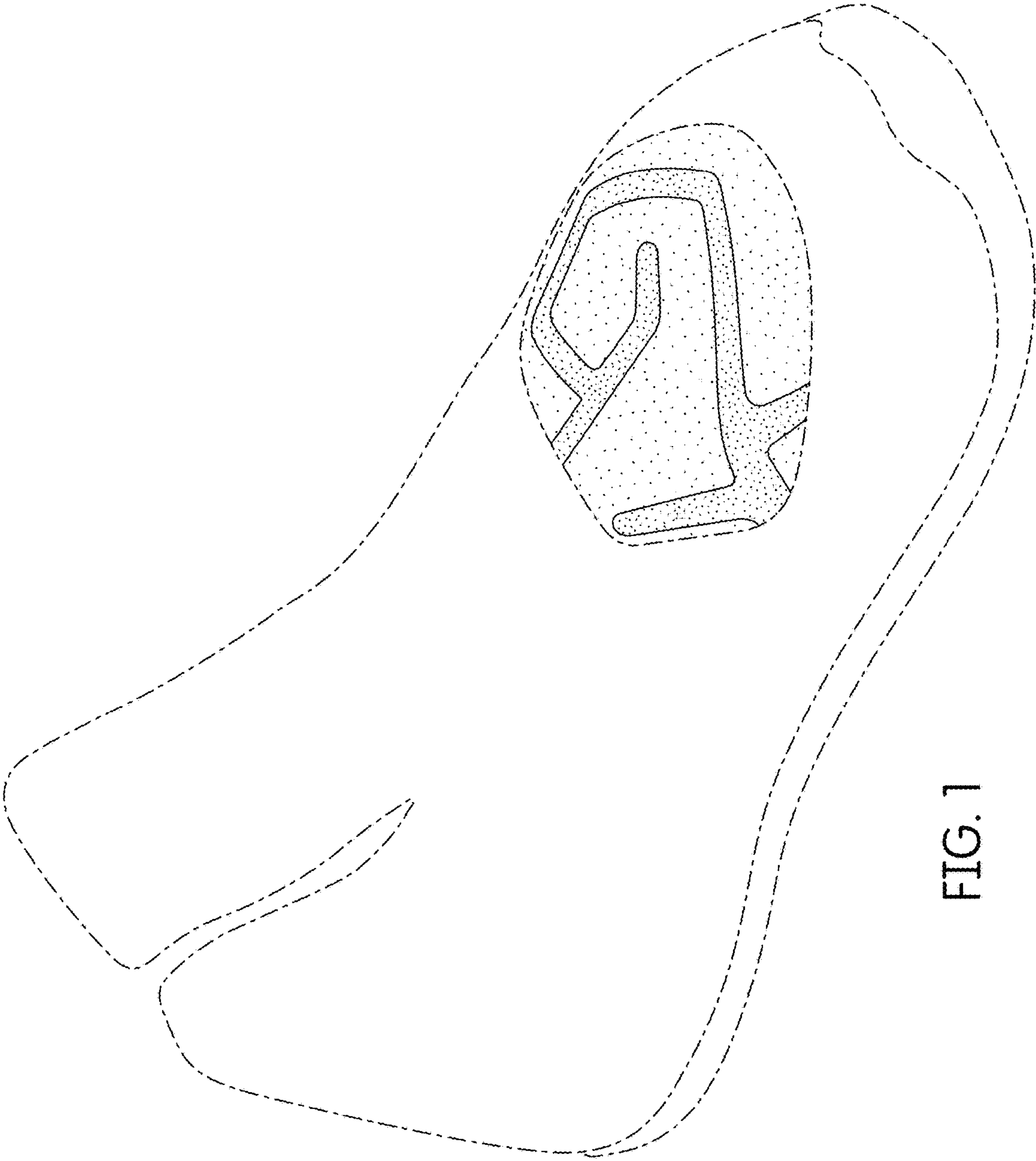

FIG. 1

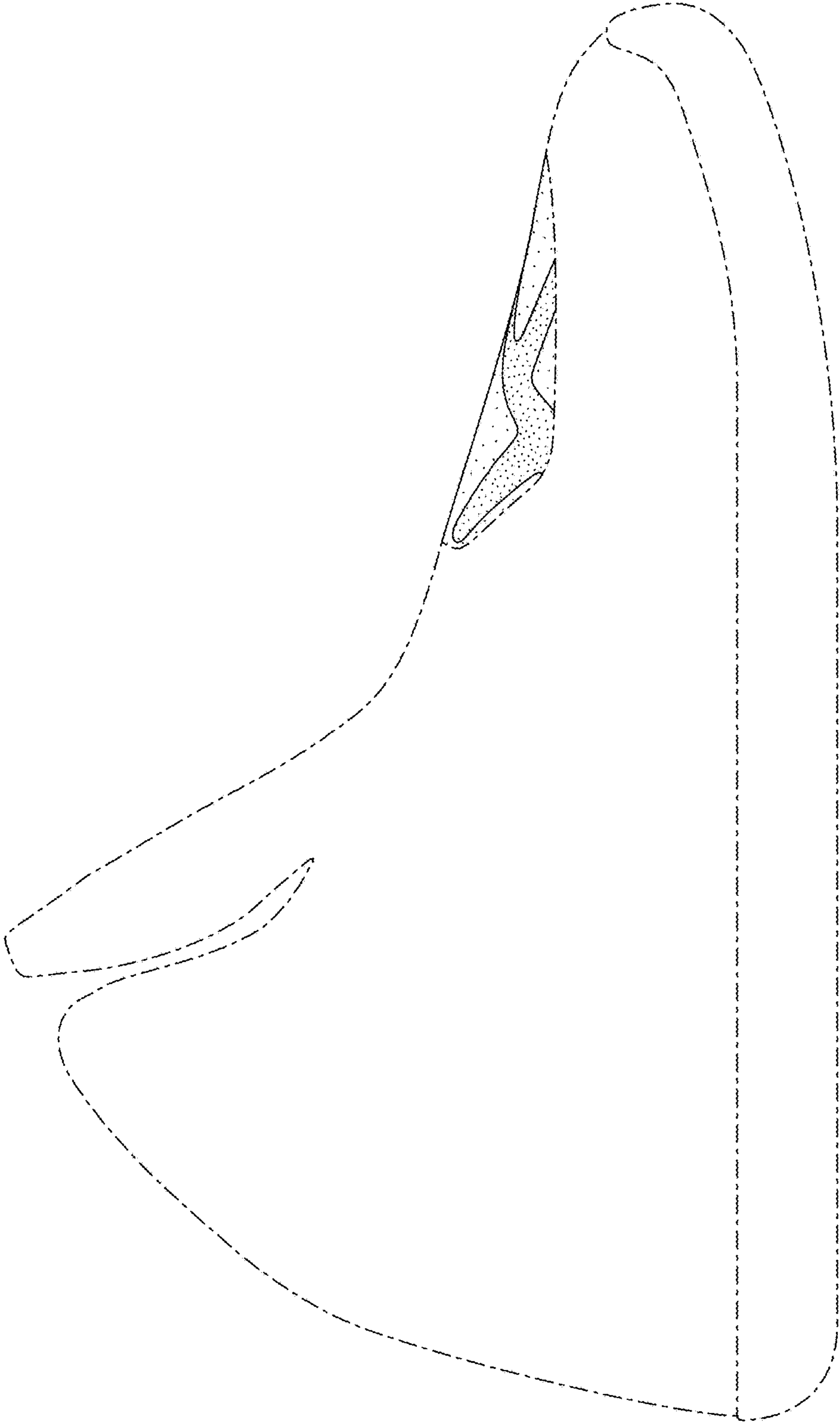

FIG. 2

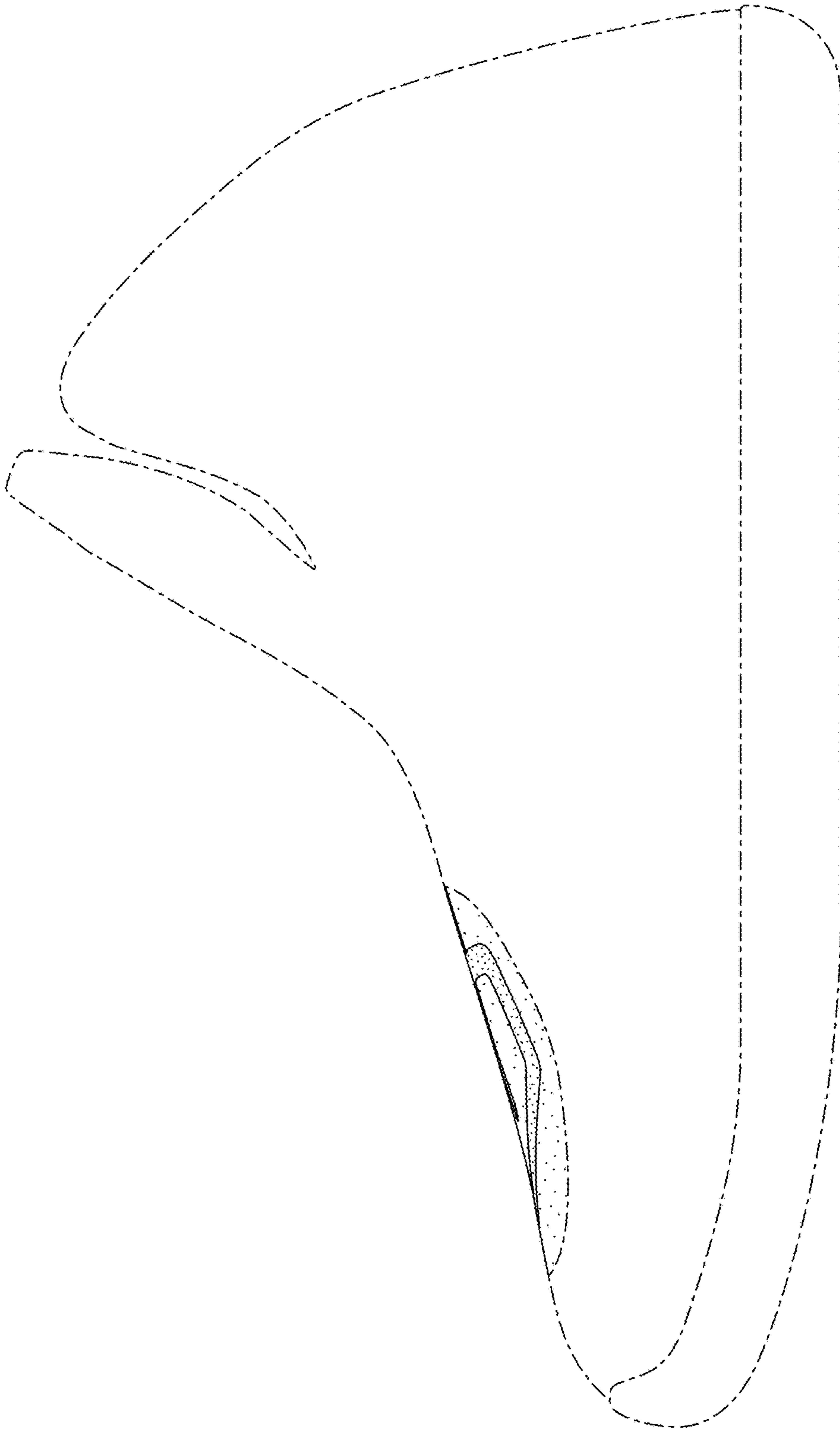

FIG. 3

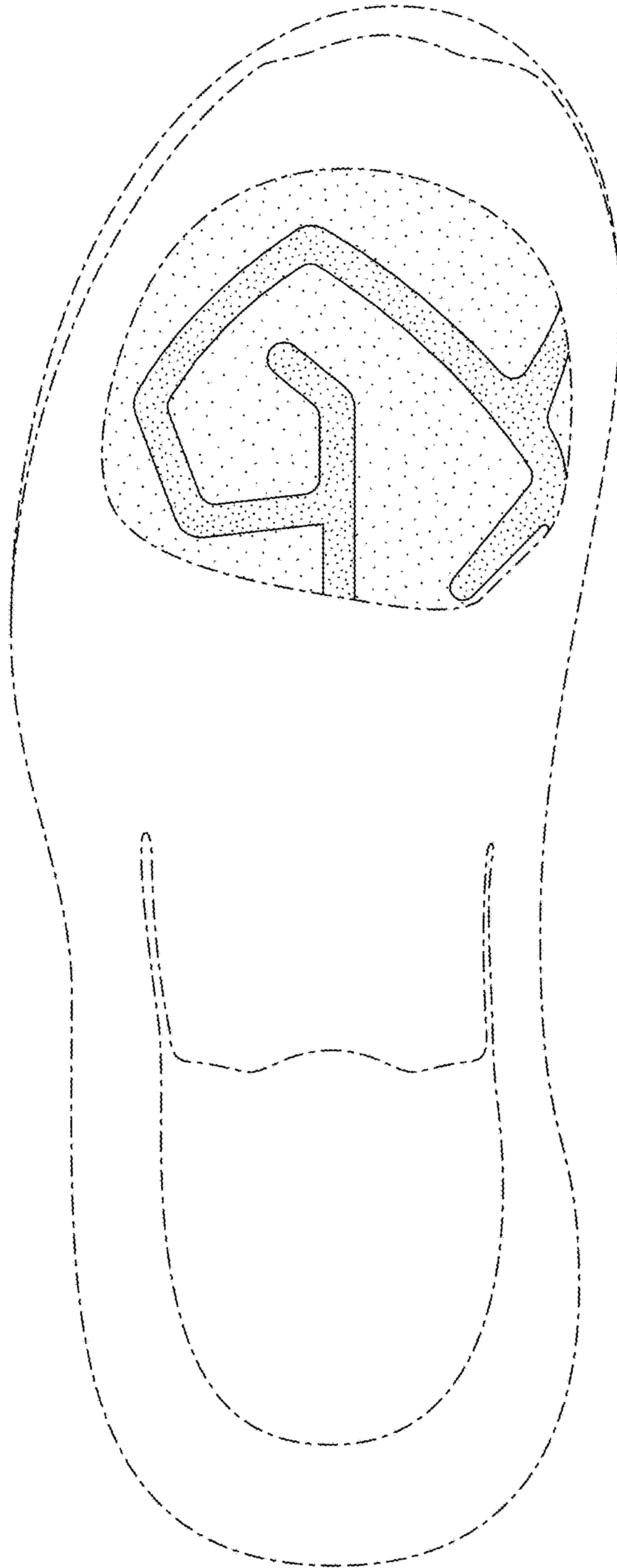

FIG. 4