



US00D780407S

(12) **United States Design Patent**
Majerfeld

(10) **Patent No.:** **US D780,407 S**

(45) **Date of Patent:** **** Mar. 7, 2017**

(54) **PAINT SUIT**

(71) Applicant: **MAZSPORT GARMENT
MANUFACTURING INC.,**
Saint-Leonard (CA)

(72) Inventor: **Eddie Majerfeld, St. Laurent (CA)**

(73) Assignee: **MAZSPORT GARMENT
MANUFACTURING INC.,**
Saint-Leonard (CA)

(**) Term: **15 Years**

(21) Appl. No.: **29/541,582**

(22) Filed: **Oct. 6, 2015**

(51) **LOC (10) Cl.** **02-02**

(52) **U.S. Cl.**
USPC **D2/743; D2/739**

(58) **Field of Classification Search**
USPC **D2/739, 743**

(Continued)

(56) **References Cited**

U.S. PATENT DOCUMENTS

676,847 A * 6/1901 McDaniel et al. A41D 13/02
2/119
D141,263 S * 5/1945 Beaver D2/743

(Continued)

FOREIGN PATENT DOCUMENTS

CA 150658 1/2014

Primary Examiner — Caron D Veynar

Assistant Examiner — Mehri Bajoul

(74) *Attorney, Agent, or Firm* — Norton Rose Fulbright
Canada LLP

(57) **CLAIM**

The ornamental design for a paint suit, as shown and described.

DESCRIPTION

FIG. 1 is front elevation view of the paint suit in accordance with a first embodiment of my new design; FIG. 2 is a right side elevation view of the design of FIG. 1; FIG. 3 is a rear elevation view of the design of FIG. 1; FIG. 4 is a left side elevation view of the design of FIG. 1; FIG. 5 is a top plan view of the design of FIG. 1; FIG. 6 is a bottom plan view of the design of FIG. 1; FIG. 7 is a front perspective view of the design of FIG. 1; FIG. 8 is a rear perspective view of the design of FIG. 1, showing the paint suit of FIG. 1 in a first position; FIG. 9 is a rear perspective view of the design of FIG. 1, showing the paint suit of FIG. 1 in a second position; FIG. 10 is front elevation view of the paint suit in accordance with a second embodiment of my new design; FIG. 11 is a right side elevation view of the design of FIG. 10; FIG. 12 is a rear elevation view of the design of FIG. 10; FIG. 13 is a left side elevation view of the design of FIG. 10; FIG. 14 is a top plan view of the design of FIG. 10; FIG. 15 is a bottom plan view of the design of FIG. 10; FIG. 16 is a front perspective view of the design of FIG. 10; FIG. 17 is a rear perspective view of the design of FIG. 10, showing the paint suit of FIG. 10 in a first position; and, FIG. 18 is a rear perspective view of the design of FIG. 10, showing the paint suit of FIG. 10 in a second position. The broken line portions are included to show environmental unclaimed subject matter only and form no part of the claimed design.

1 Claim, 16 Drawing Sheets

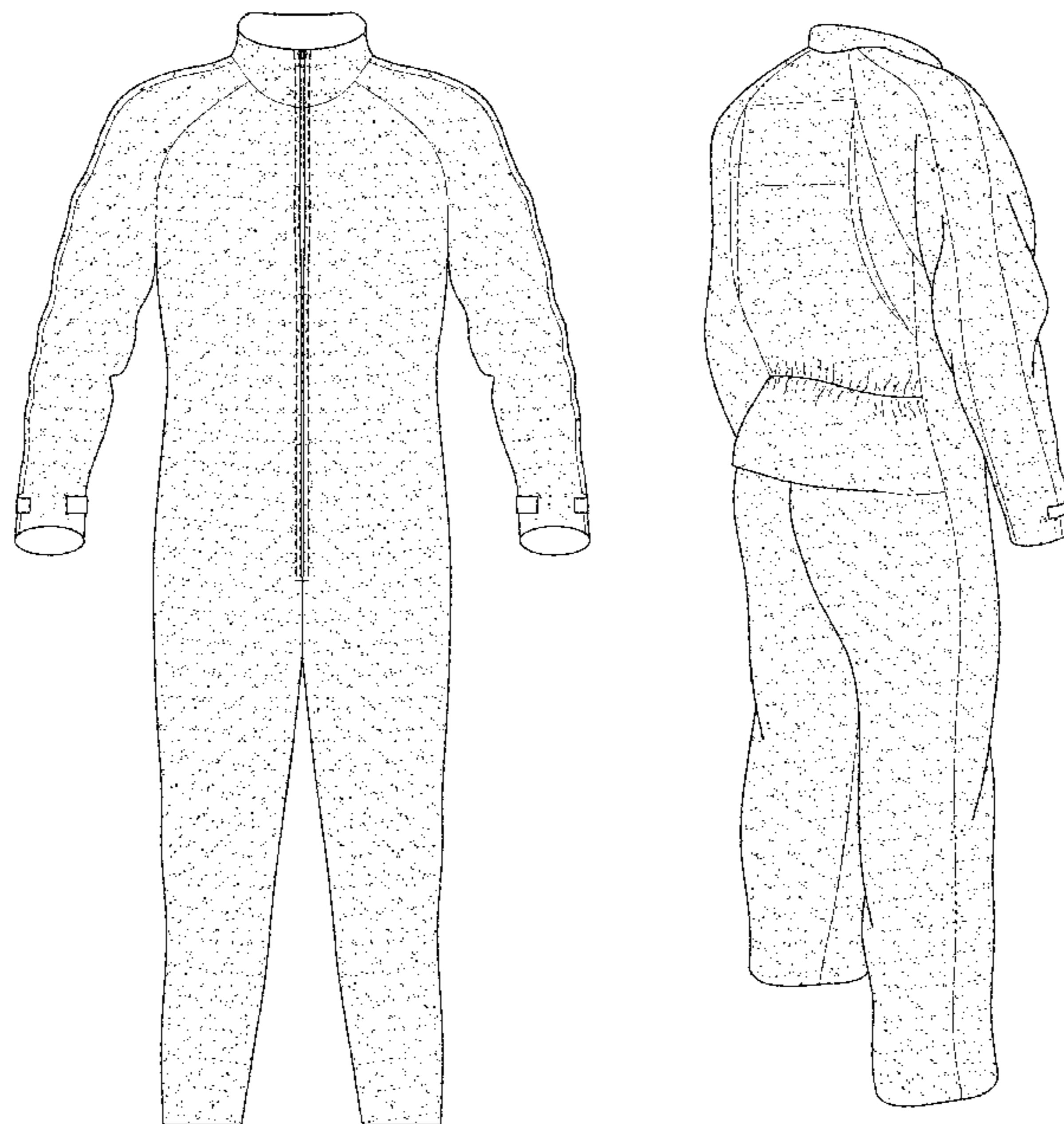

(58) **Field of Classification Search**

CPC A41D 13/02; A41D 27/28; A41D 13/065;
A41D 2600/20; A41D 15/00; A41D
27/00; A41D 13/06; D62B 17/00
See application file for complete search history.

(56) **References Cited**

U.S. PATENT DOCUMENTS

3,772,705 A * 11/1973 Angel A41D 13/02
2/79
3,921,224 A * 11/1975 Ingram, III A41D 13/02
2/93
4,023,223 A * 5/1977 Anderson A41D 13/0125
2/79
D279,042 S * 6/1985 Aquilina 2/79
4,667,344 A * 5/1987 Cooper, III A41D 3/04
2/227
5,642,526 A * 7/1997 Thompson A41D 13/02
2/69
D581,632 S * 12/2008 Thomas D2/743
D676,628 S * 2/2013 Rogers D2/743
D705,520 S * 5/2014 Harris D2/743
D712,627 S * 9/2014 Shonafelt D2/743
2010/0005559 A1 1/2010 Majerfeld
2012/0174295 A1 7/2012 Majerfeld
2014/0096299 A1* 4/2014 Meraz A41D 13/02
2/24
2015/0082509 A1* 3/2015 Davis A41D 13/02
2/79
2016/0029702 A1* 2/2016 Griffin A41B 1/08
2/116

* cited by examiner

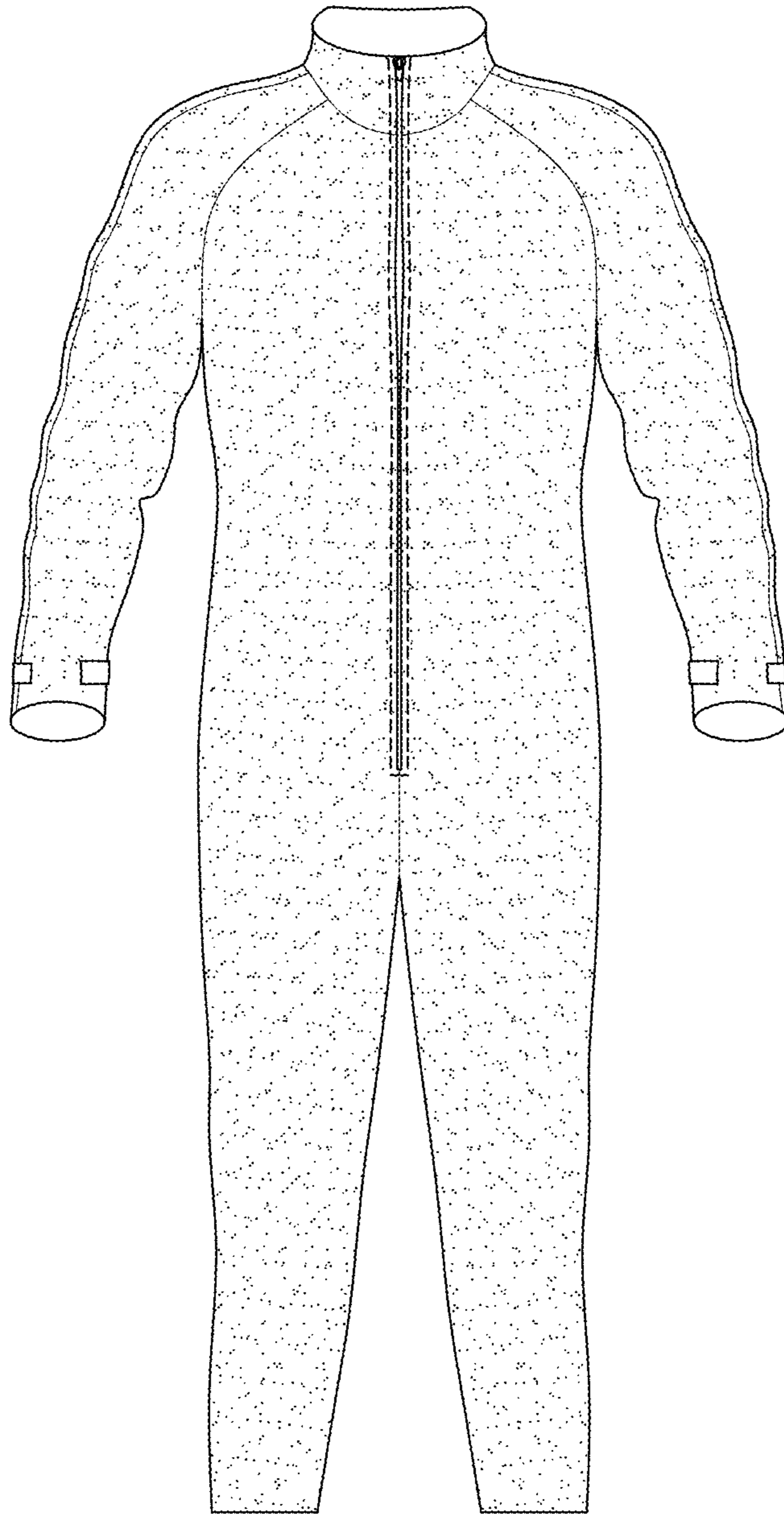

Fig-1

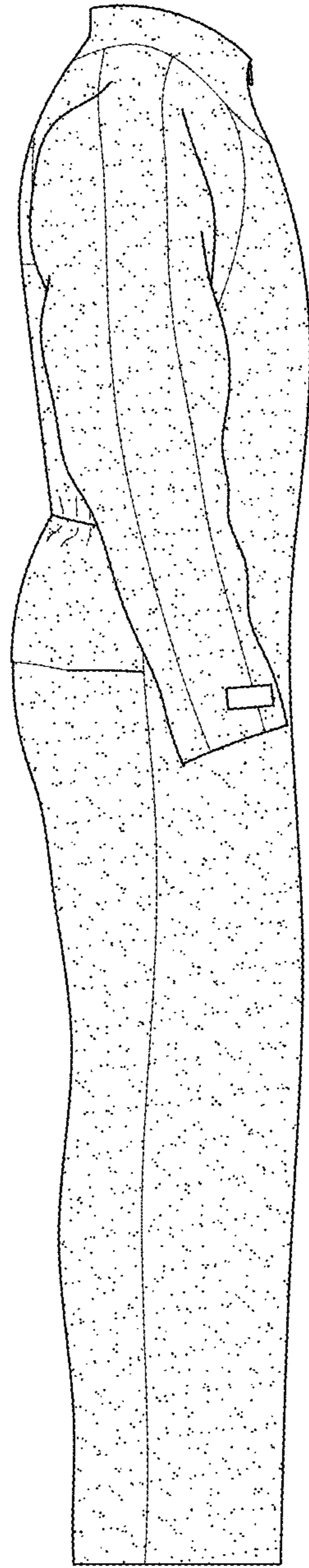

FIG-2

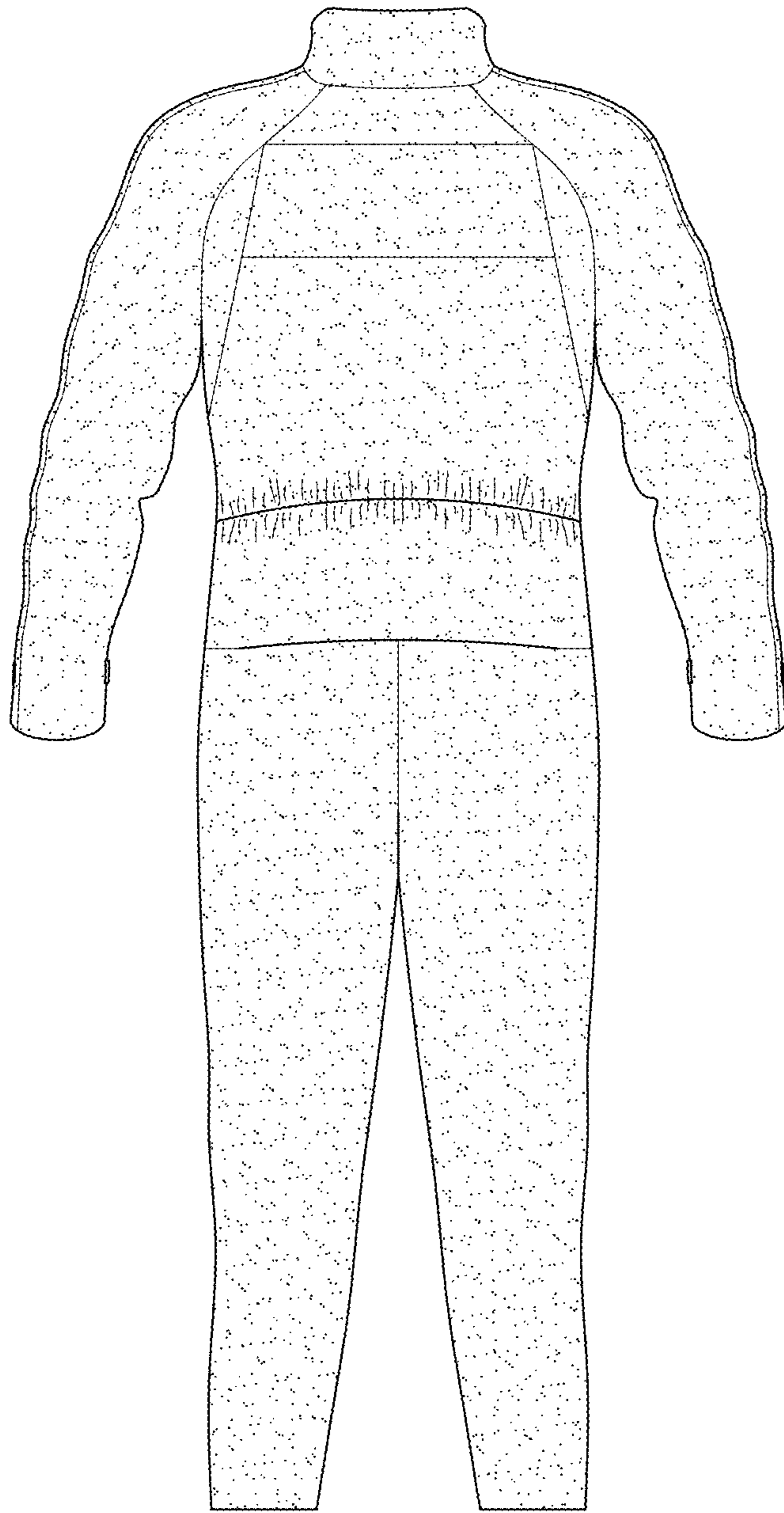

Fig. 3

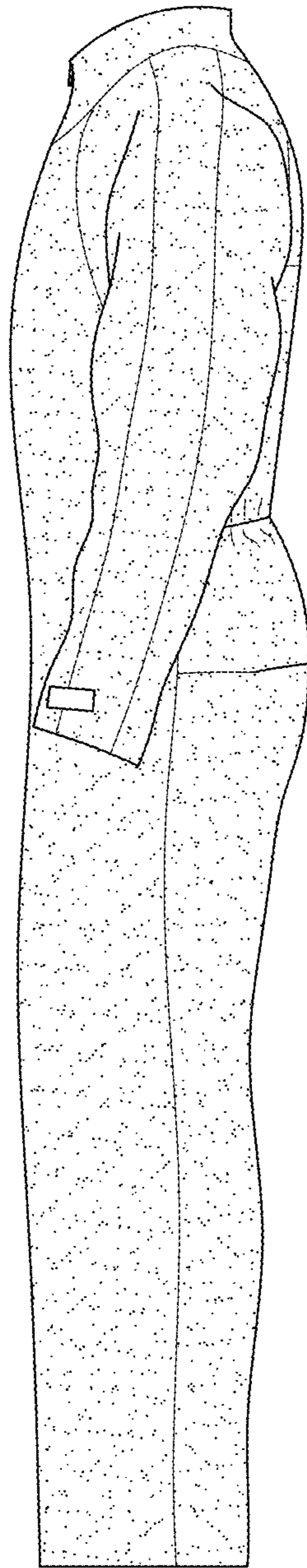

FIG-4

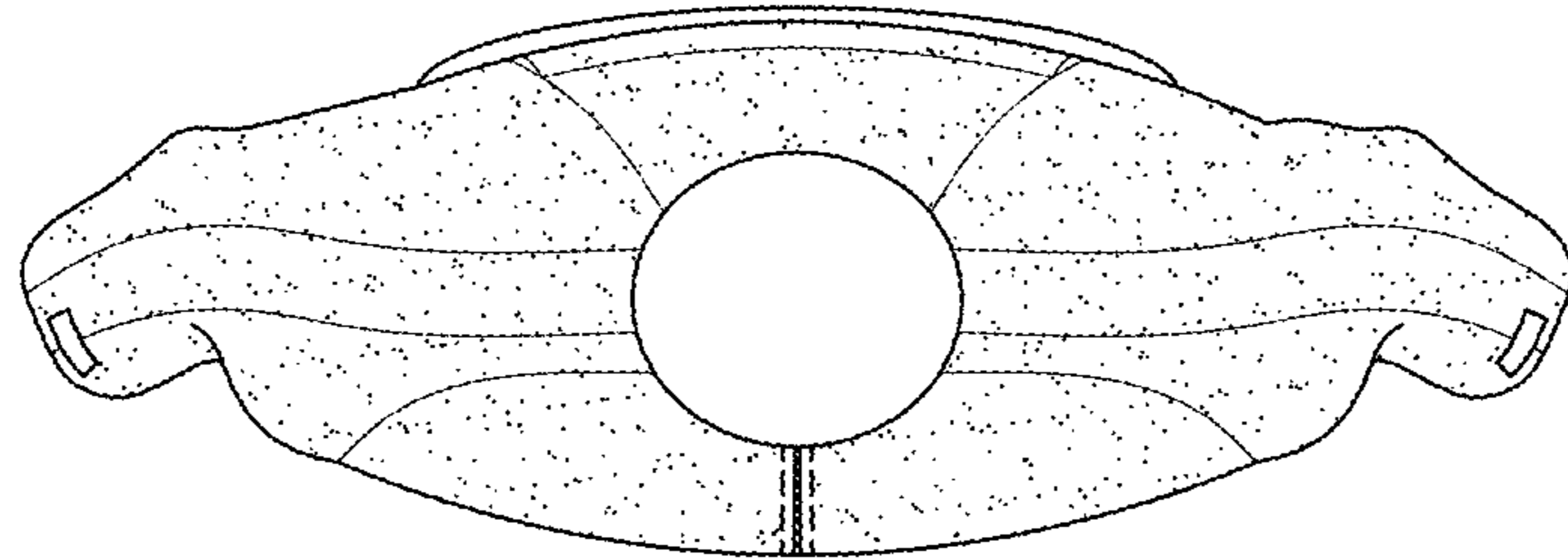

FIG. 5

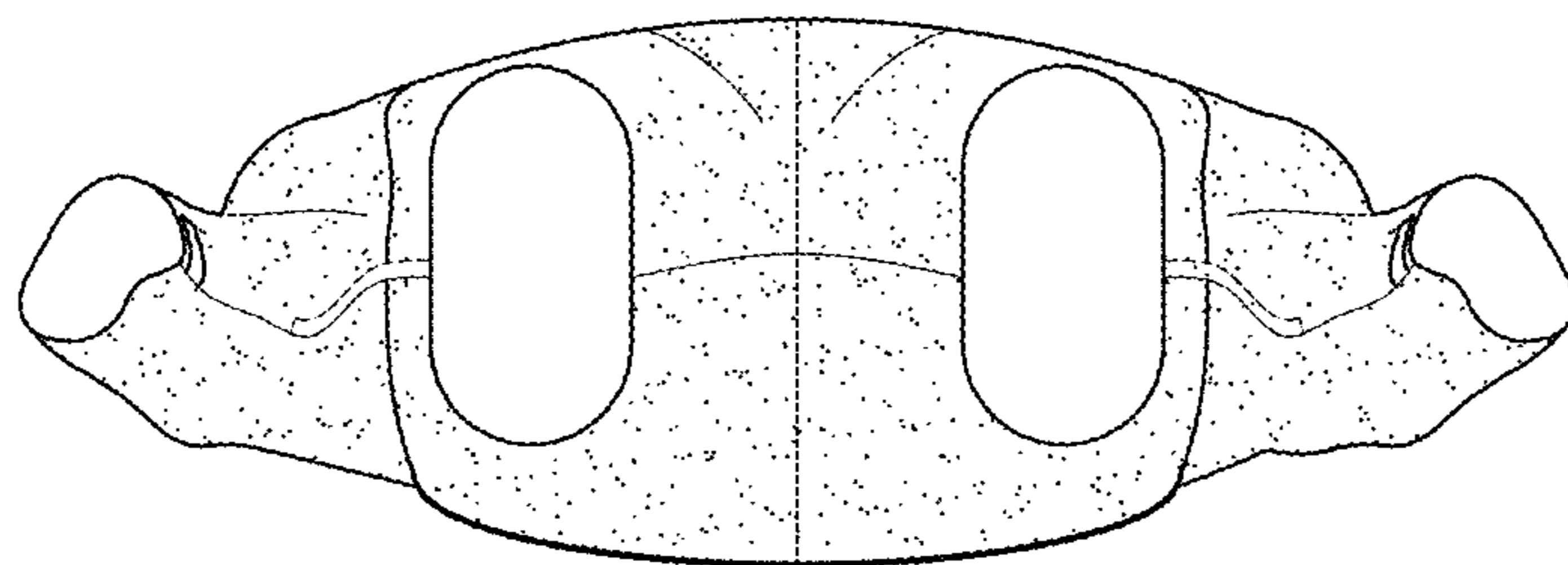

FIG. 6

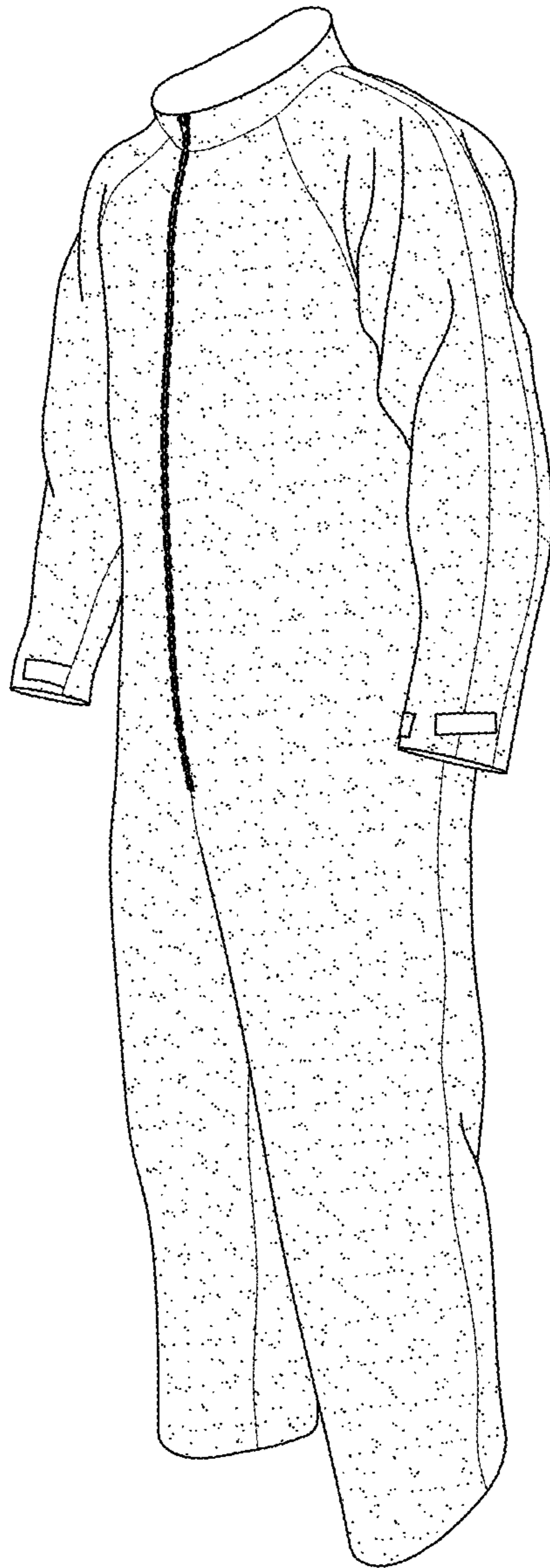

Fig-7

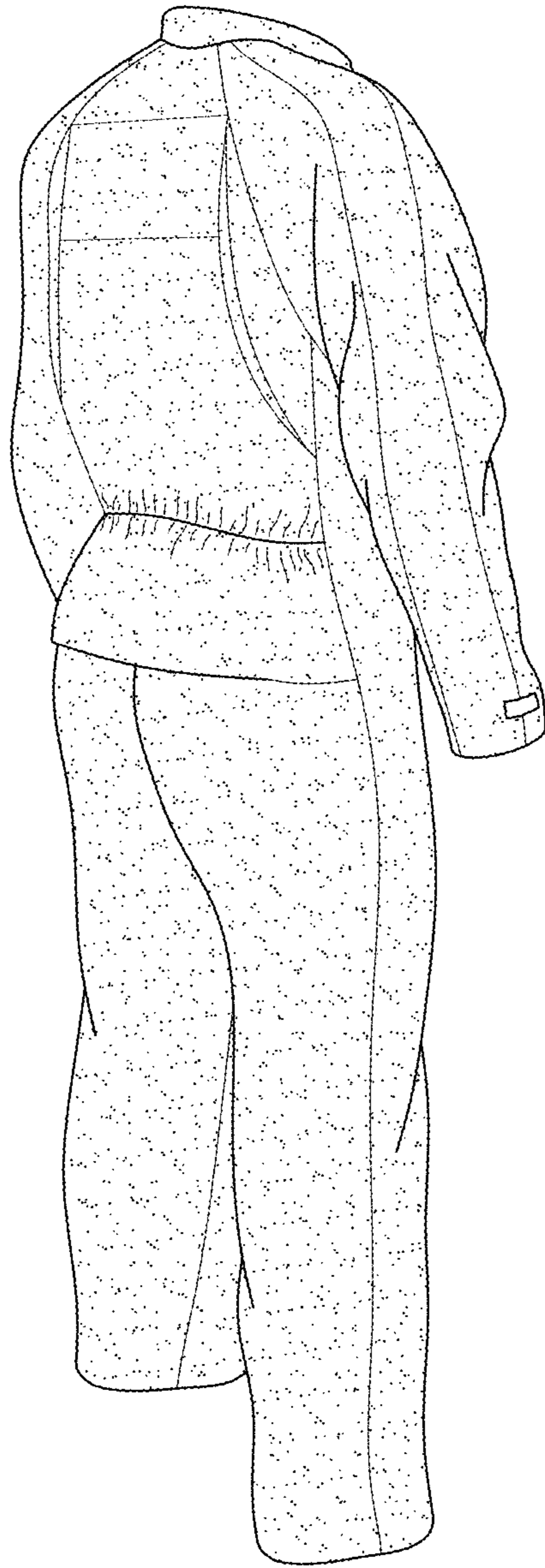

Fig. 8



FIG. 9

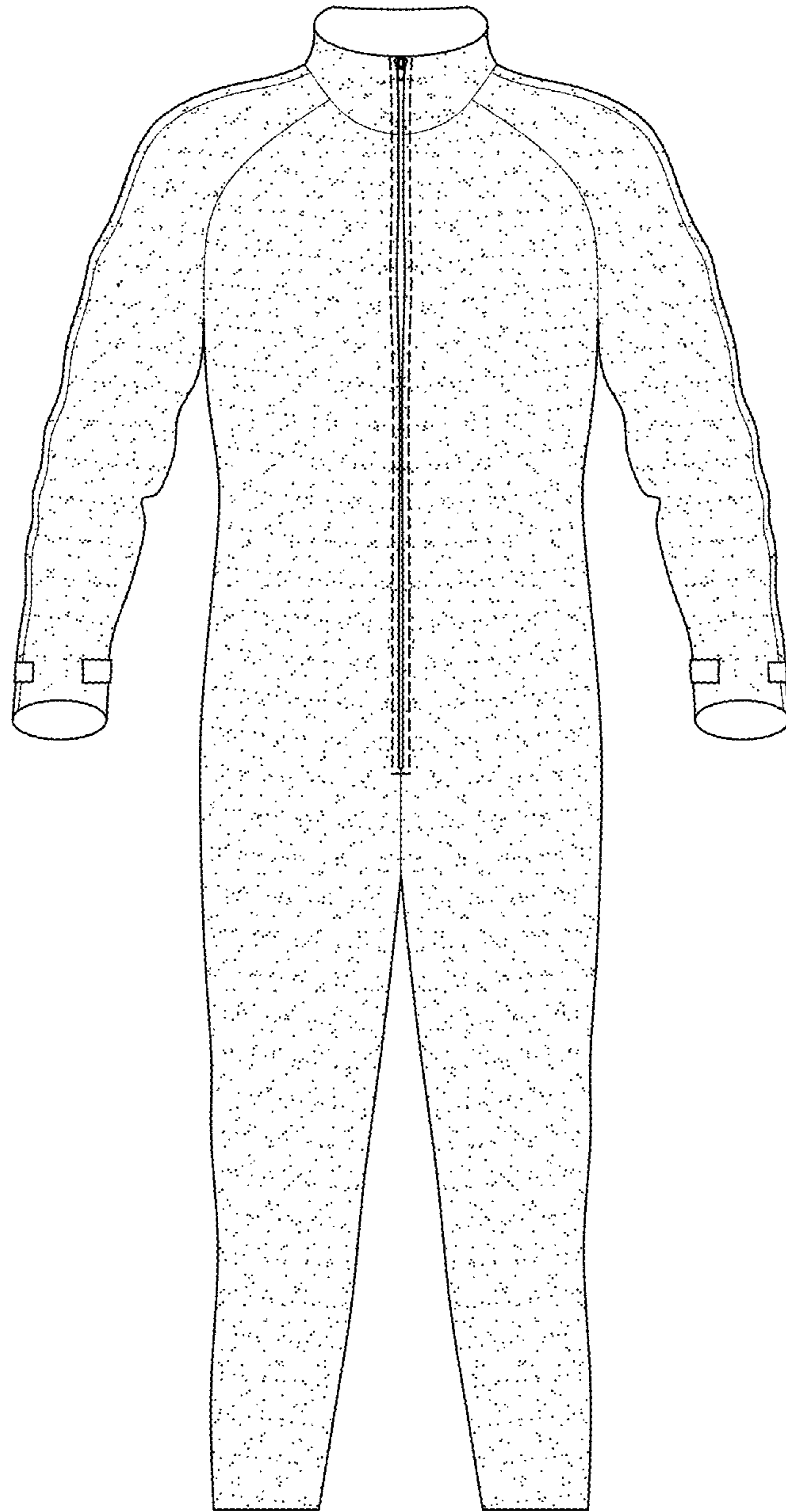

FIG. 10

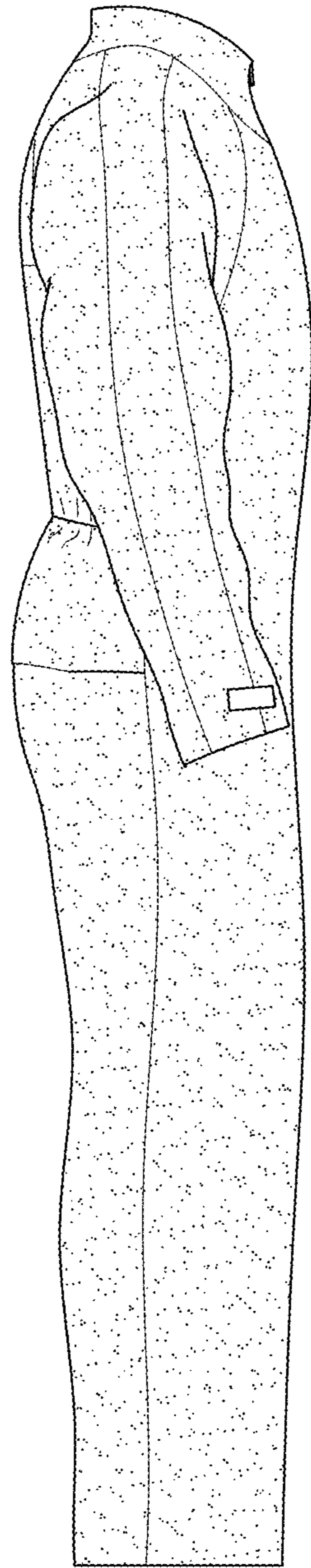

Fig. 11

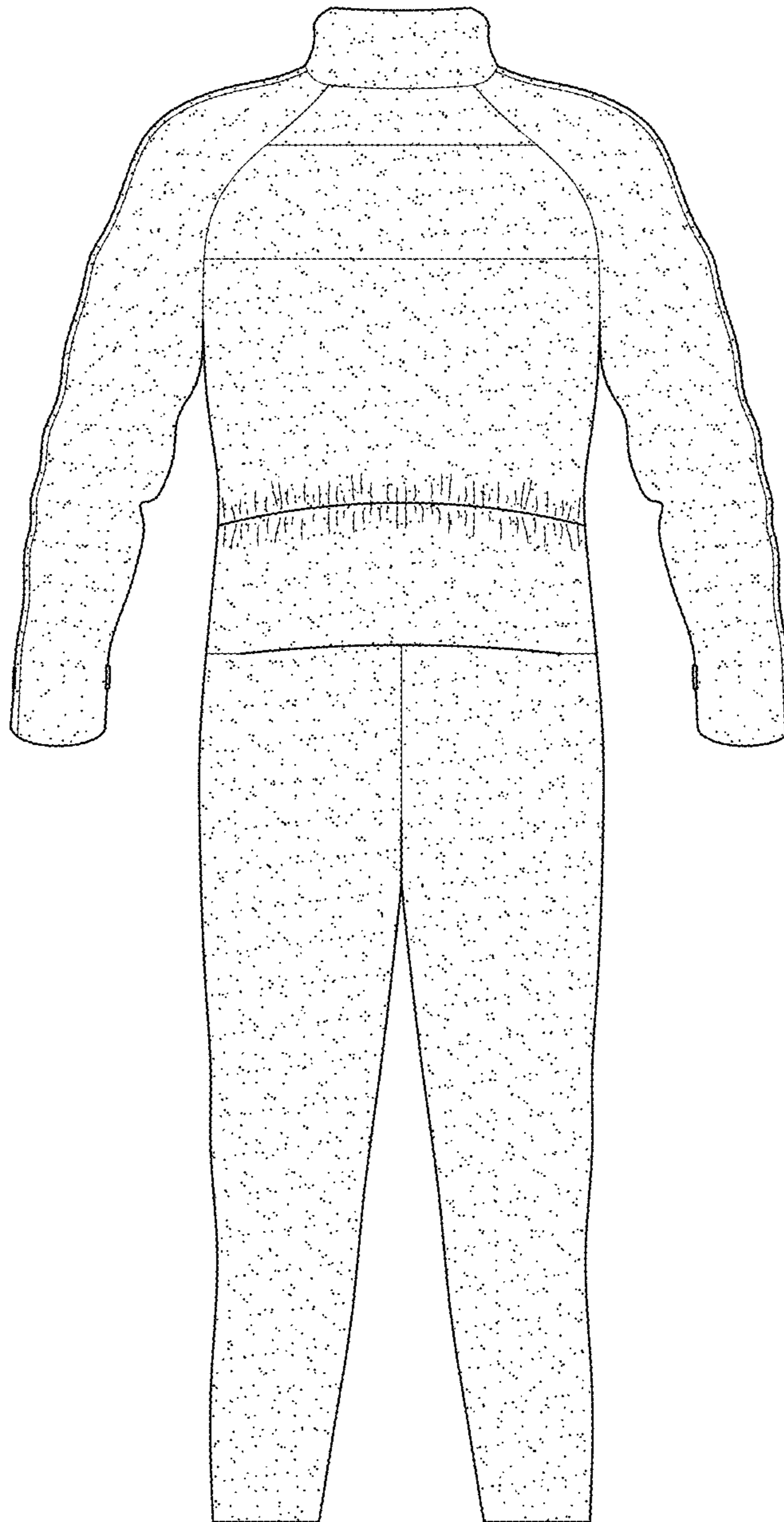

FIG. 12

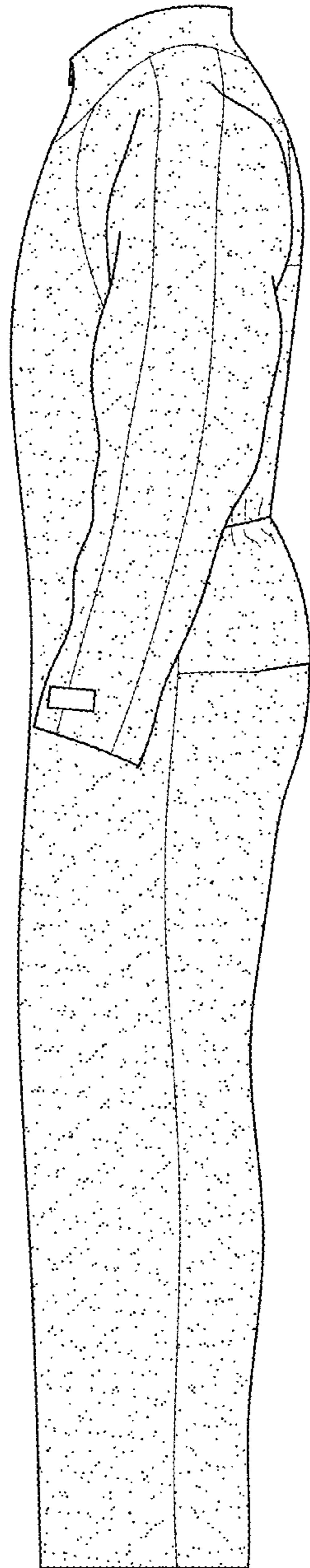

FIG-13

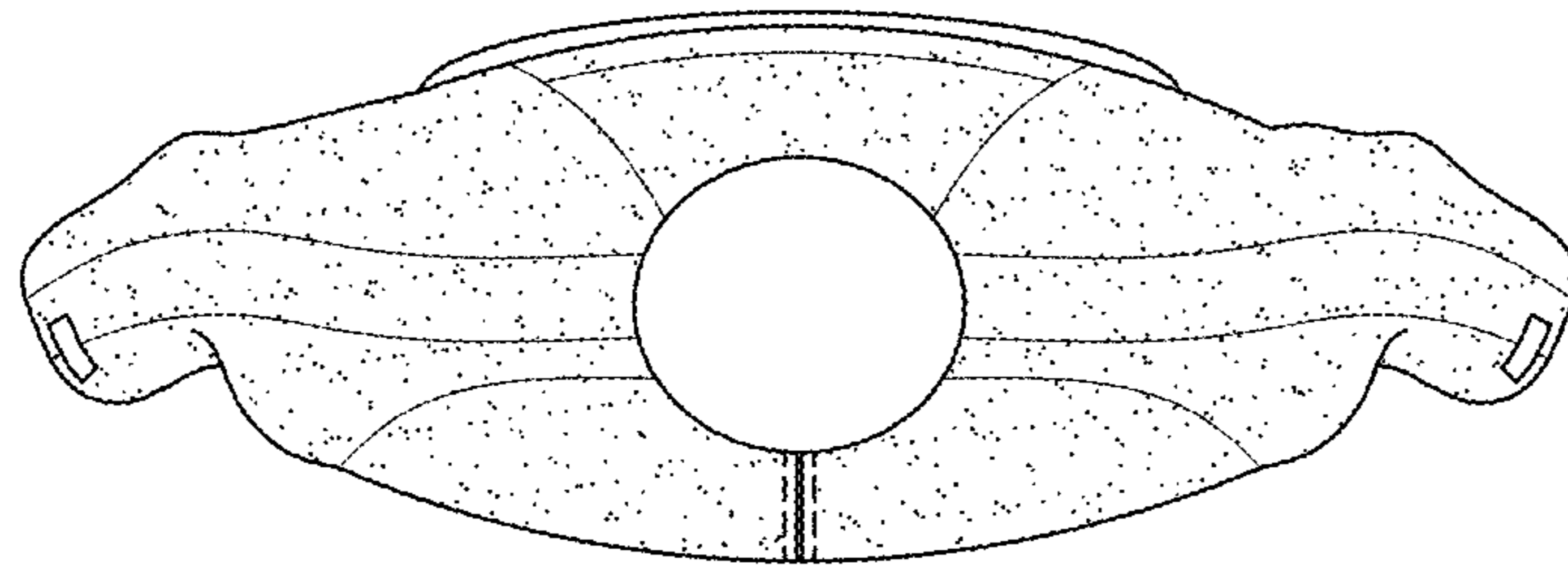

FIG. 14

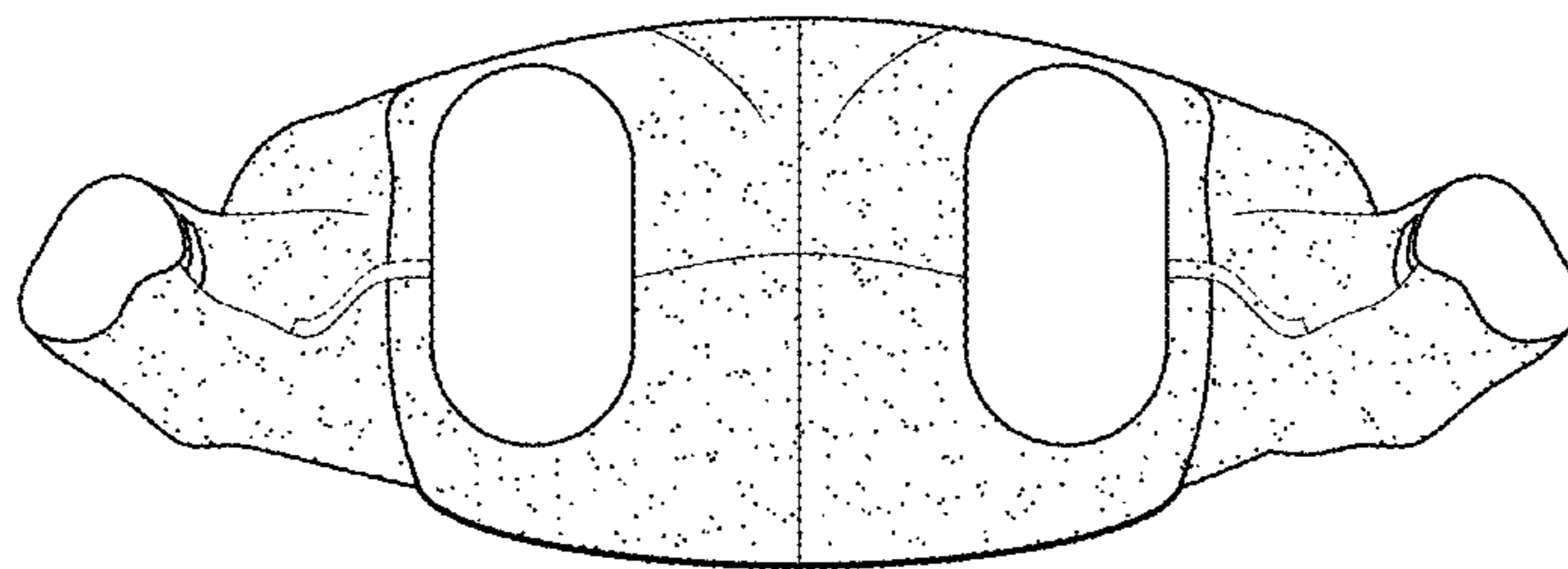

FIG. 15

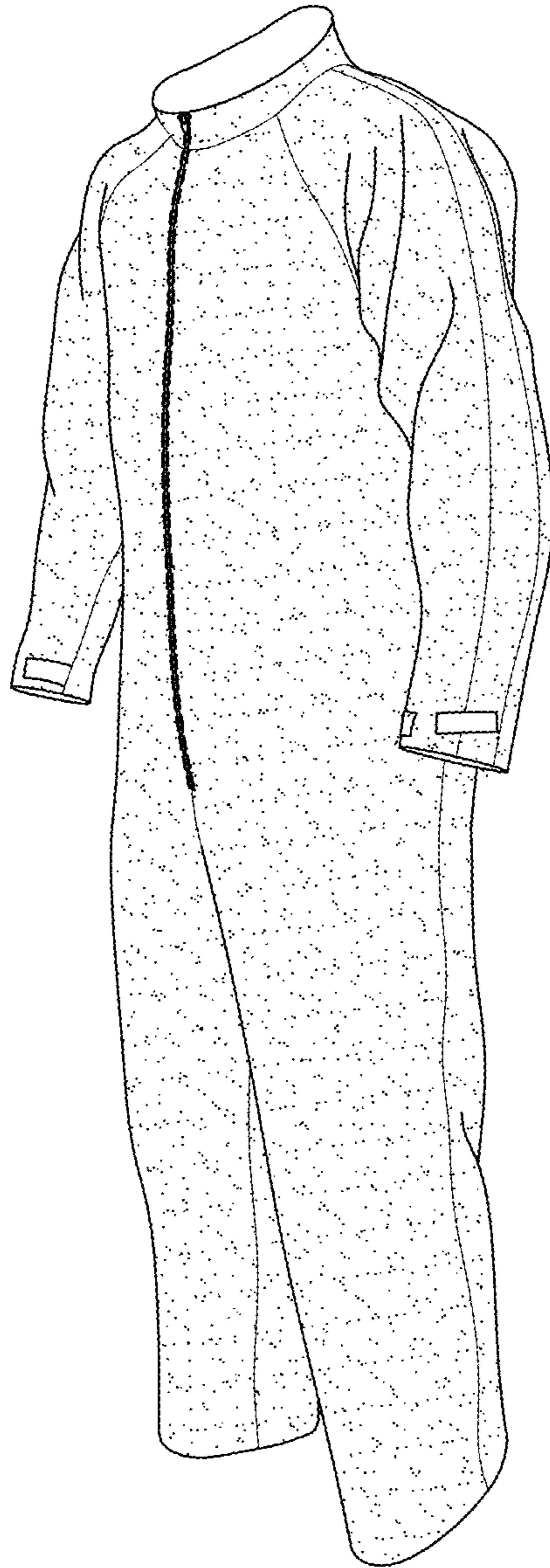

FIG. 16

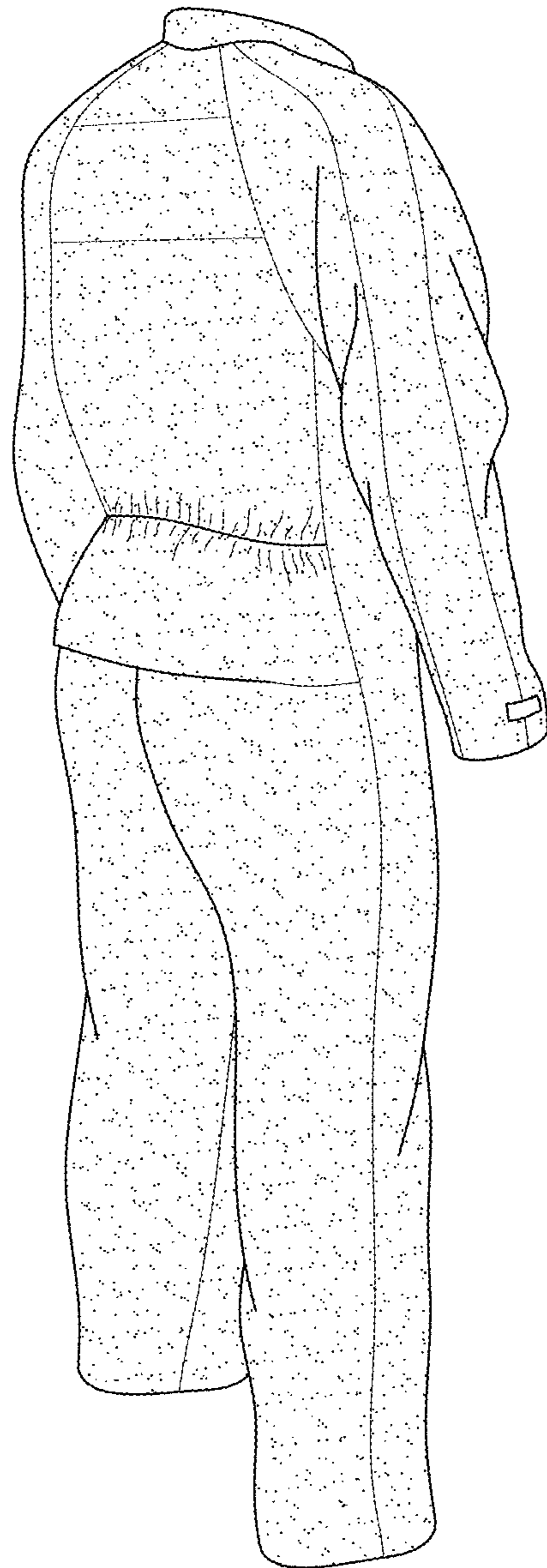

FIG. 17



FIG-18