



US00D780404S

(12) **United States Design Patent**
Grosbøl

(10) **Patent No.:** **US D780,404 S**

(45) **Date of Patent:** **** Mar. 7, 2017**

(54) **TROUSERS**

(71) Applicant: **MASCOT INTERNATIONAL A/S,**
Silkeborg (DK)

(72) Inventor: **Michael Grosbøl,** Silkeborg (DK)

(73) Assignee: **Mascot International A/S,** Silkeborg
(DK)

(**) Term: **14 Years**

(21) Appl. No.: **29/506,595**

(22) Filed: **Oct. 17, 2014**

(30) **Foreign Application Priority Data**

Apr. 18, 2014 (EM) 002450064-0028

(51) **LOC (10) Cl.** **02-02**

(52) **U.S. Cl.**
USPC **D2/742**

(58) **Field of Classification Search**
USPC D2/731, 738, 739, 742, 743, 745, 700,
D2/748, 747

CPC A41D 1/067; A41D 13/065; A41D 27/08;
A41D 1/06; A41D 13/02

See application file for complete search history.

(56) **References Cited**

U.S. PATENT DOCUMENTS

5,634,215 A * 6/1997 DeBaene A41D 1/067
2/227
D393,141 S * 4/1998 Glycener D2/728
5,956,775 A * 9/1999 Ezra A41D 27/08
2/227

D485,049 S * 1/2004 Newson D2/742
D491,712 S * 6/2004 Morisset D2/742
D610,329 S * 2/2010 Prechel D2/742
D613,927 S * 4/2010 Chionna D2/742
D668,433 S * 10/2012 Boyle D2/742
D679,483 S * 4/2013 Fuerst D2/742
D680,299 S * 4/2013 Scott D2/742
D690,079 S * 9/2013 Grosbol D2/738
D690,081 S * 9/2013 Grosbol D2/742
D690,082 S * 9/2013 Grosbol D2/742
D690,083 S * 9/2013 Grosbol D2/742
D690,084 S * 9/2013 Grosbol D2/742
D696,487 S * 12/2013 Kurmanow D2/742
8,719,966 B2 * 5/2014 Grozdev A41D 13/0012
2/247
D730,625 S * 6/2015 Boyle D2/742
2013/0125287 A1 * 5/2013 Boyle A41D 15/002
2/70
2014/0143930 A1 * 5/2014 Kuraoka A41D 1/06
2/79

* cited by examiner

Primary Examiner — Holly Baynham

Assistant Examiner — Rashida C Walshon

(74) *Attorney, Agent, or Firm* — Dykema Gossett PLLC

(57) **CLAIM**

The ornamental design for trousers, as shown and described.

DESCRIPTION

FIG. 1 is a front view of trousers showing my new and ornamental design,
FIG. 2 is a rear view thereof,
FIG. 3 is a right side view thereof; and,
FIG. 4 is a left side view thereof.

1 Claim, 4 Drawing Sheets

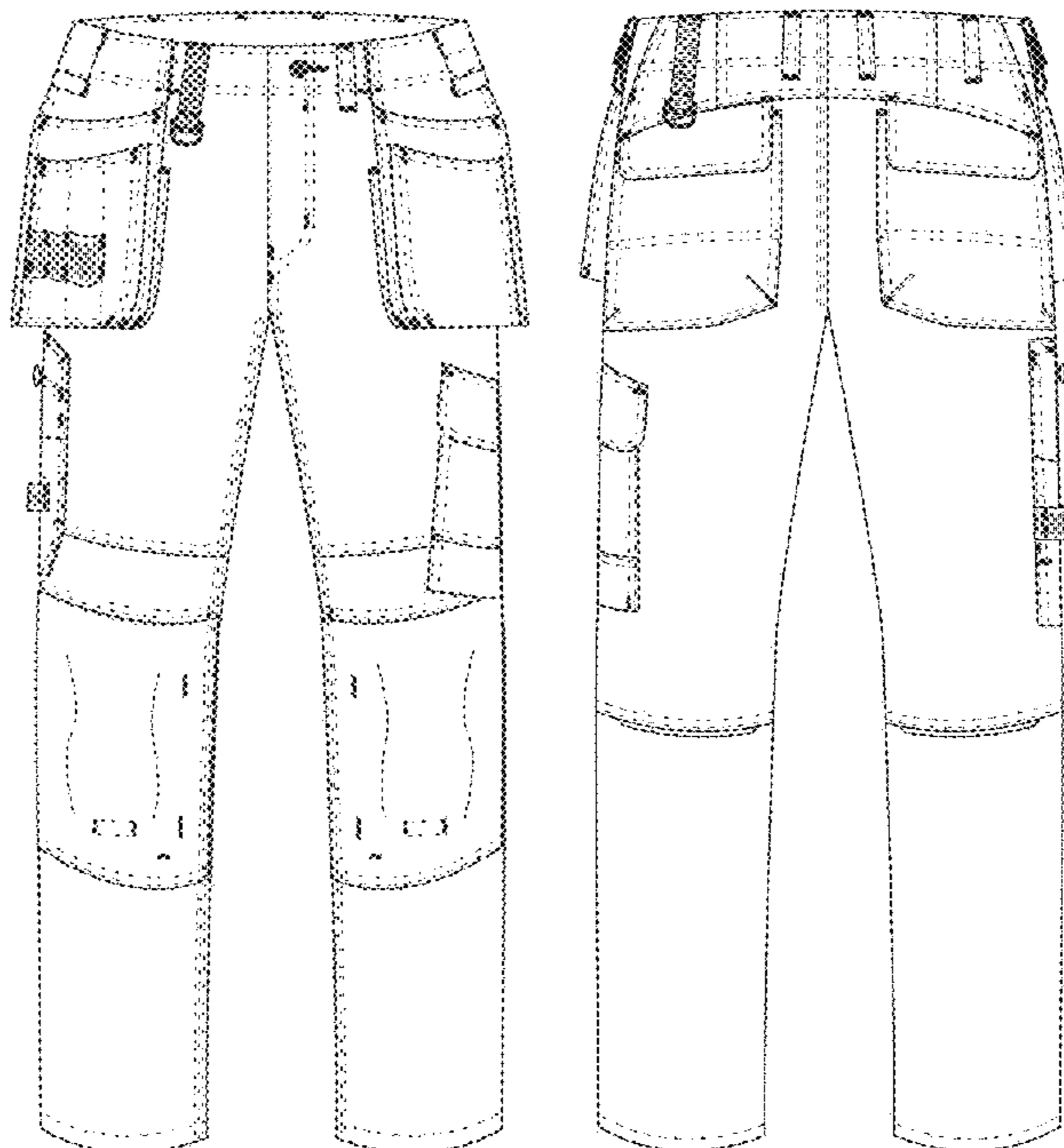

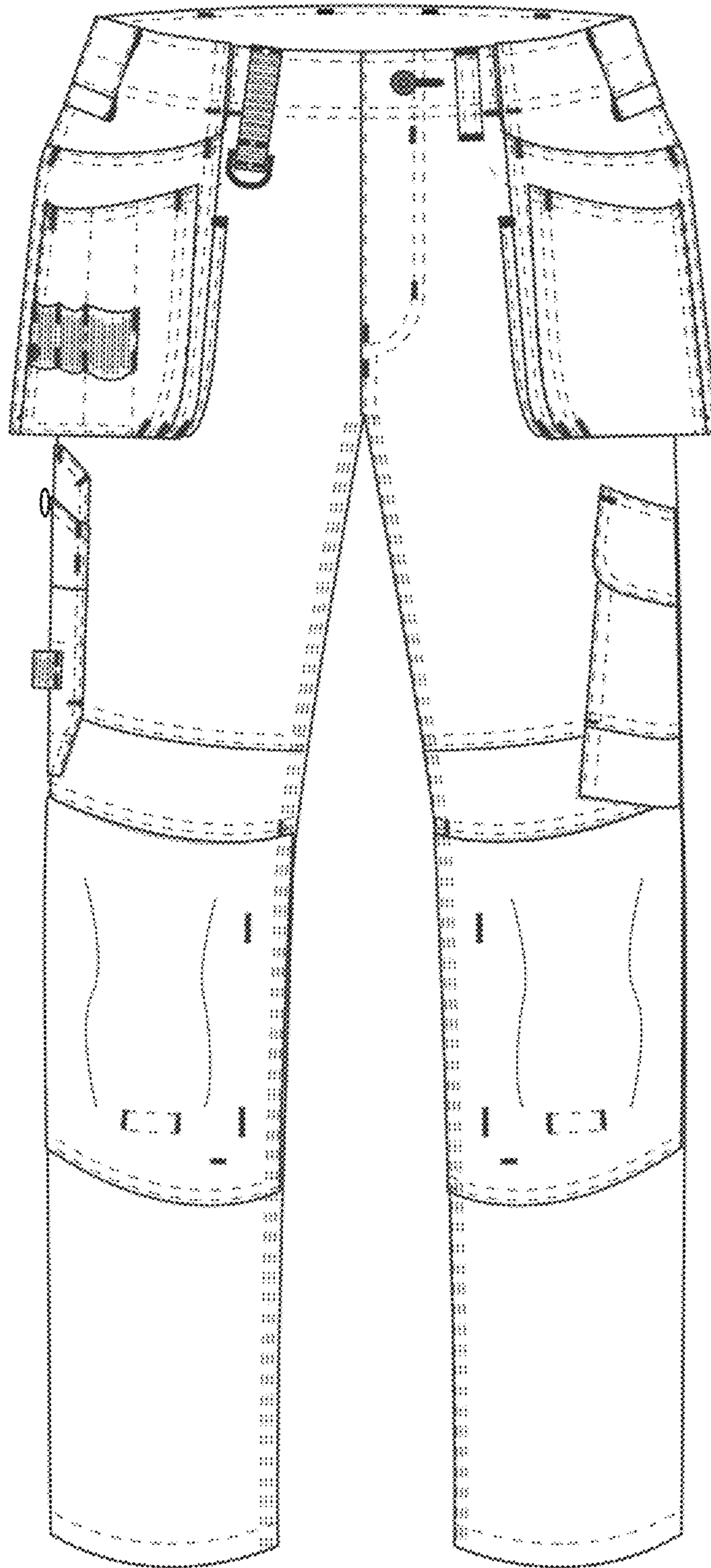

FIG. 1

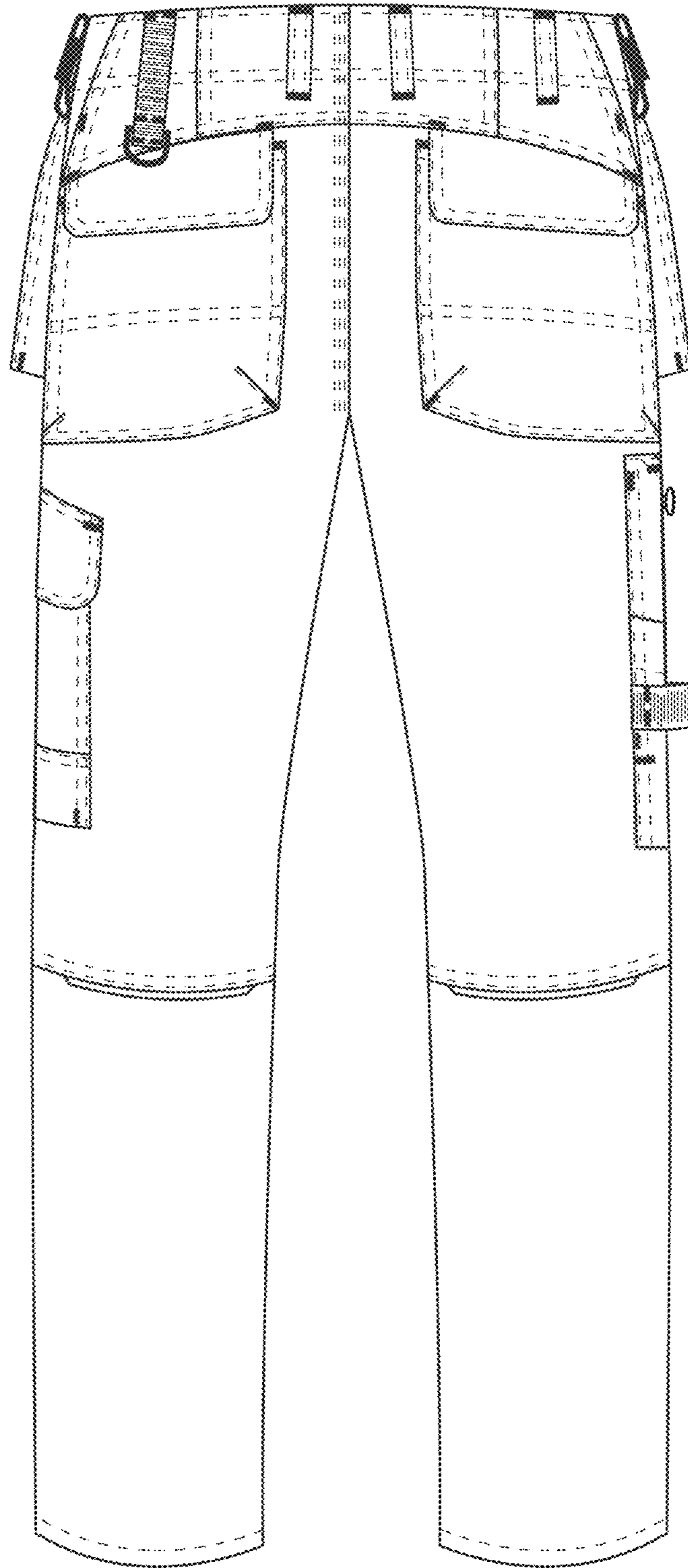

FIG. 2

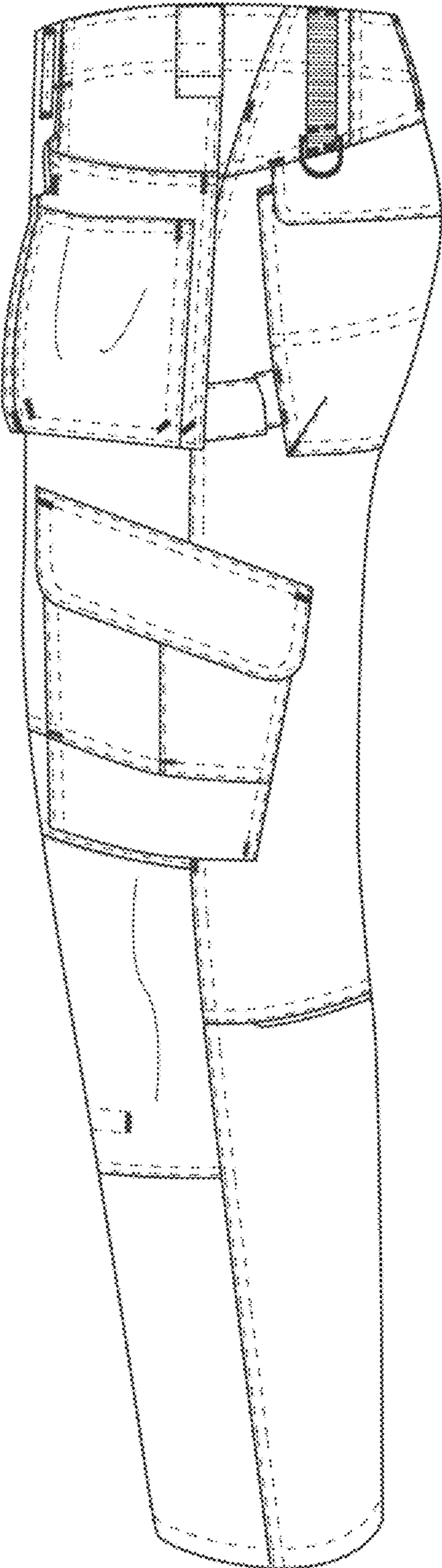

FIG. 3

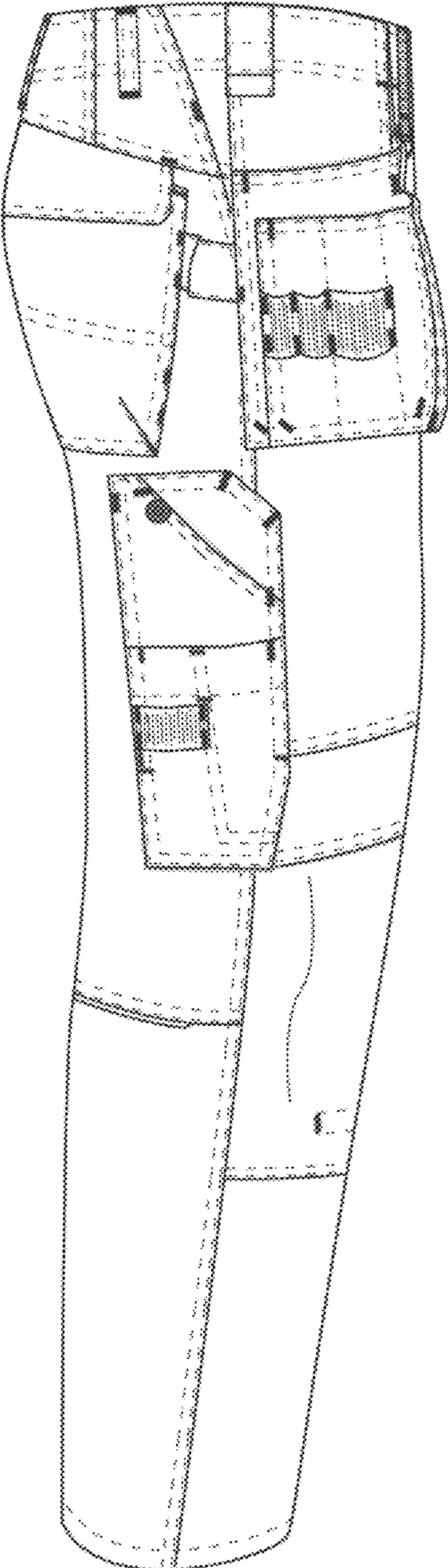

FIG. 4