



US00D780330S

(12) **United States Design Patent**
Marshall

(10) **Patent No.:** **US D780,330 S**

(45) **Date of Patent:** **** Feb. 28, 2017**

(54) **WINDOW COMPONENT EXTRUSION**

(71) Applicant: **Chelsea Building Products, Inc.**,
Oakmont, PA (US)

(72) Inventor: **Philip Marshall**, Pittsburgh, PA (US)

(73) Assignee: **Chelsea Building Products, Inc.**,
Oakmont, PA (US)

(**) Term: **15 Years**

(21) Appl. No.: **29/544,394**

(22) Filed: **Nov. 3, 2015**

(51) **LOC (10) Cl.** **25-01**

(52) **U.S. Cl.**
USPC **D25/124**

(58) **Field of Classification Search**
USPC D25/119–125, 60; D20/42, 43, 44
CPC E06B 1/36; E06B 2003/26321; E06B
3/26345; E06B 1/366; E06B 1/04; E06B
1/28

See application file for complete search history.

(56) **References Cited**

U.S. PATENT DOCUMENTS

D461,013 S	7/2002	Marshall	
D461,014 S	7/2002	Marshall	
D608,465 S *	1/2010	Franson	D25/124
D693,029 S *	11/2013	Wickland	D25/124
D713,555 S	9/2014	Stankay et al.	
D713,556 S	9/2014	Stankay	
D713,557 S	9/2014	Stankay	
D713,558 S	9/2014	Stankay et al.	
D716,968 S	11/2014	Stankay	
D729,947 S	5/2015	Stankay	

D729,948 S	5/2015	Stankay	
D732,203 S *	6/2015	Campbell	D25/124
D732,204 S *	6/2015	Campbell	D25/124
D759,851 S *	6/2016	Marshall	D25/124

* cited by examiner

Primary Examiner — Daniel Bui

Assistant Examiner — Gino Colan

(74) *Attorney, Agent, or Firm* — Drinker Biddle & Reath LLP

(57) **CLAIM**

The ornamental design for a window component extrusion, as shown and described.

DESCRIPTION

FIG. 1 is a perspective view of a window component extrusion according to the present invention.

FIG. 2 is a right side view of the window component extrusion of FIG. 1.

FIG. 3 is a left side view of the window component extrusion of FIG. 1.

FIG. 4 is a front view of the window component extrusion of FIG. 1.

FIG. 5 is a rear view of the window component extrusion of FIG. 1.

FIG. 6 is a top view of the window component extrusion of FIG. 1; and,

FIG. 7 is a bottom view of the window component extrusion of FIG. 1.

The window component extrusion is shown with two parallel dash-dot lines and a bracket to represent indeterminate length. The appearance of any portion of the article between the break lines forms no part of the claimed design.

1 Claim, 6 Drawing Sheets

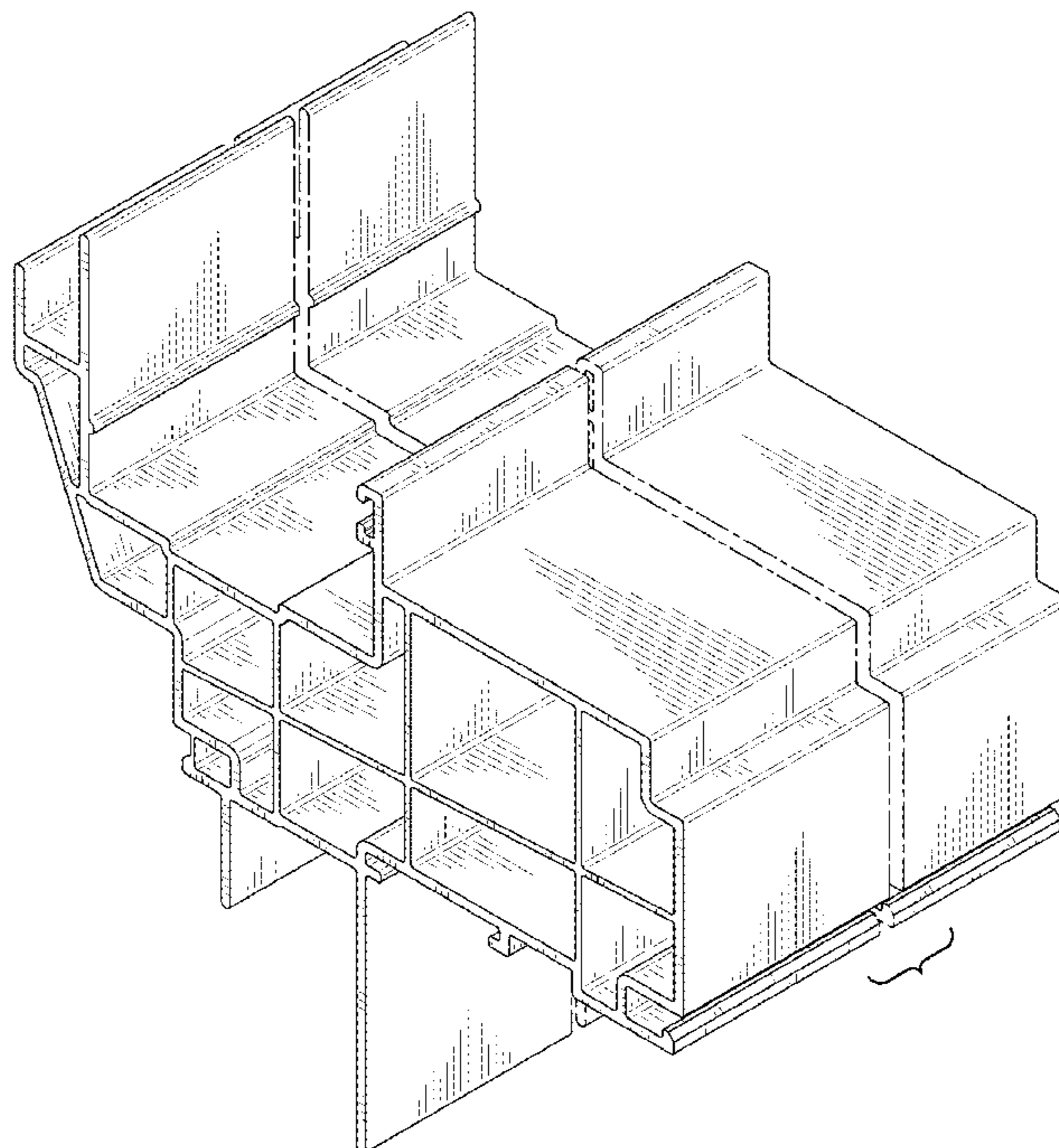

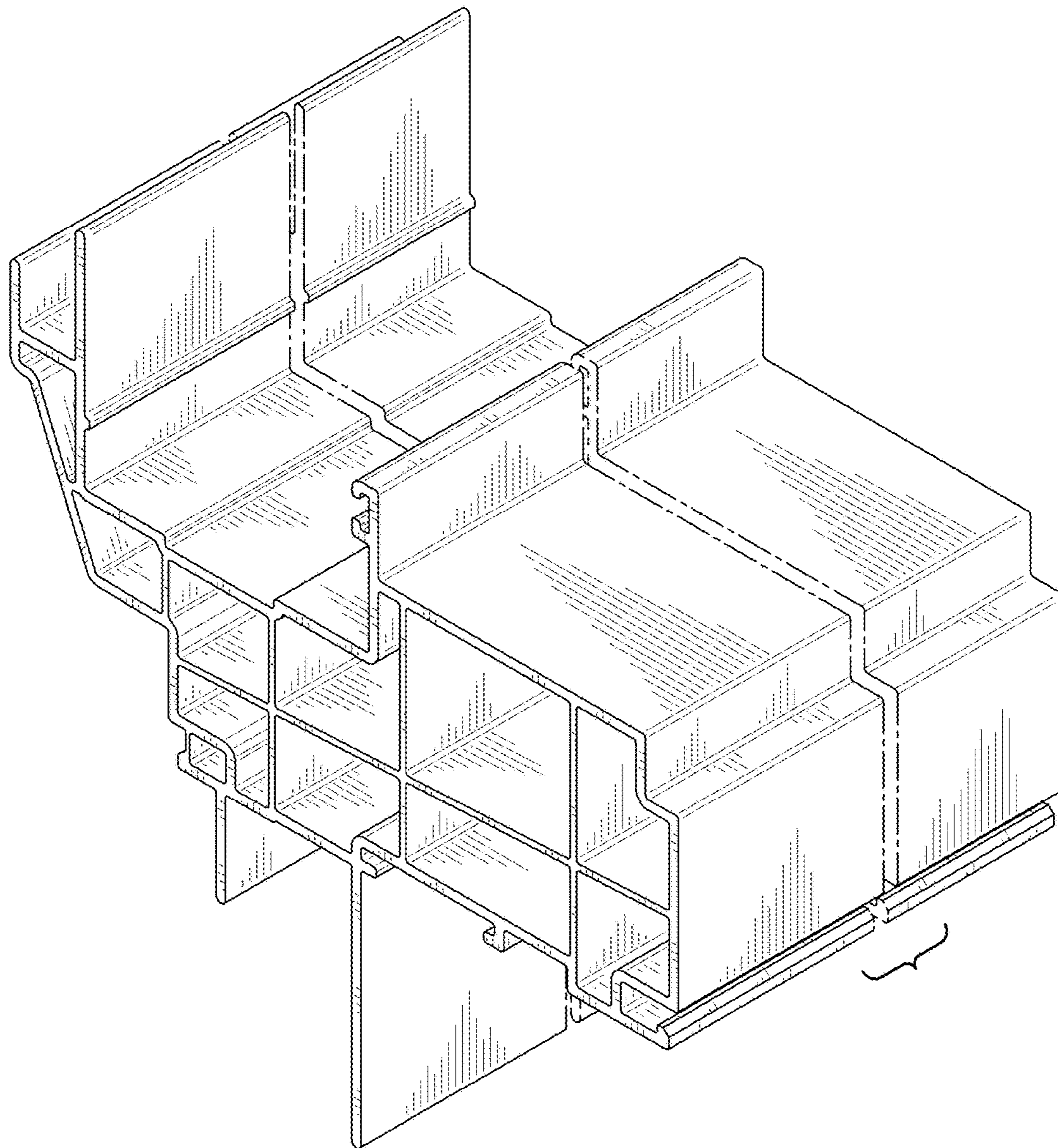

FIG. 1

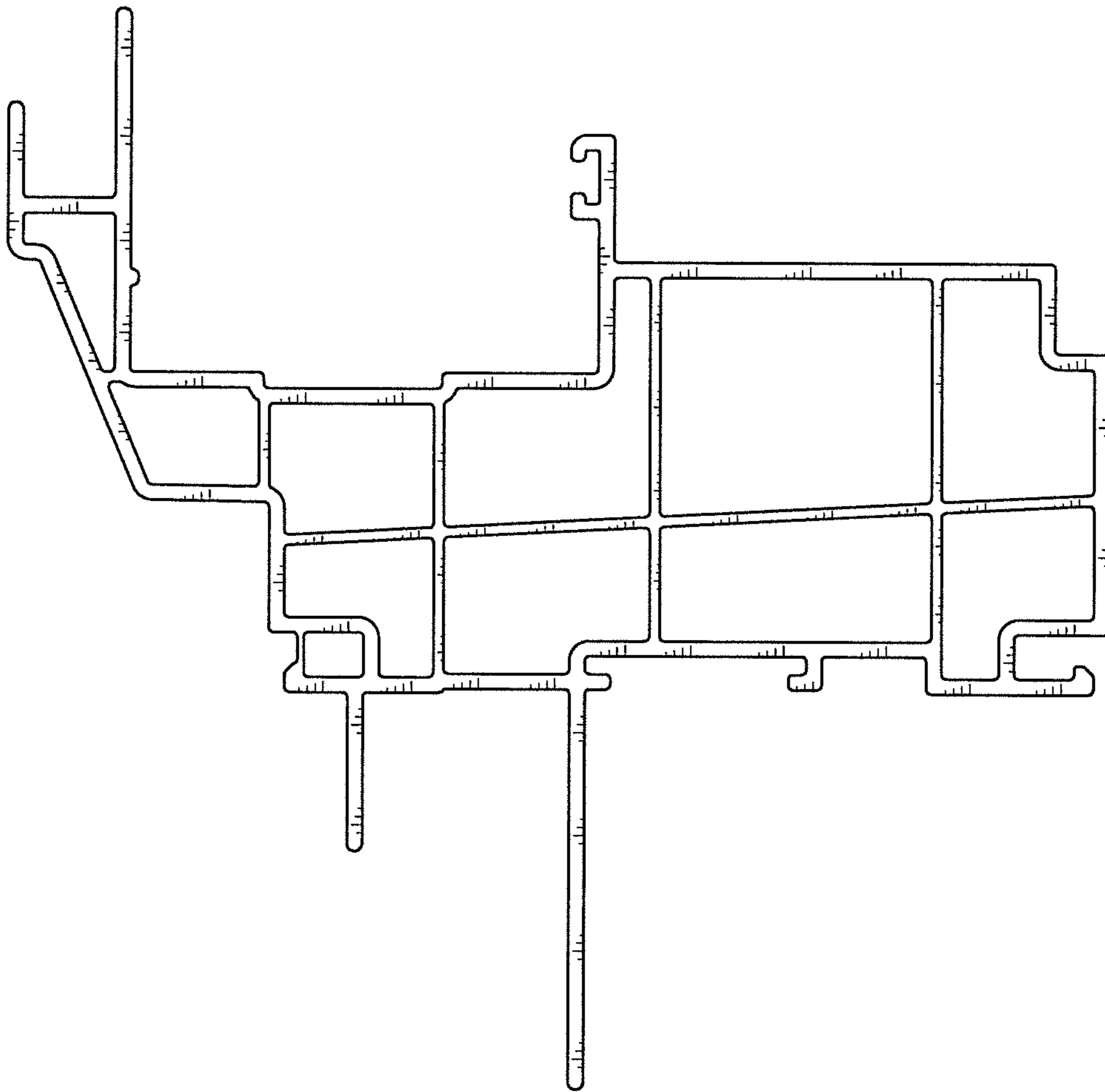

FIG. 2

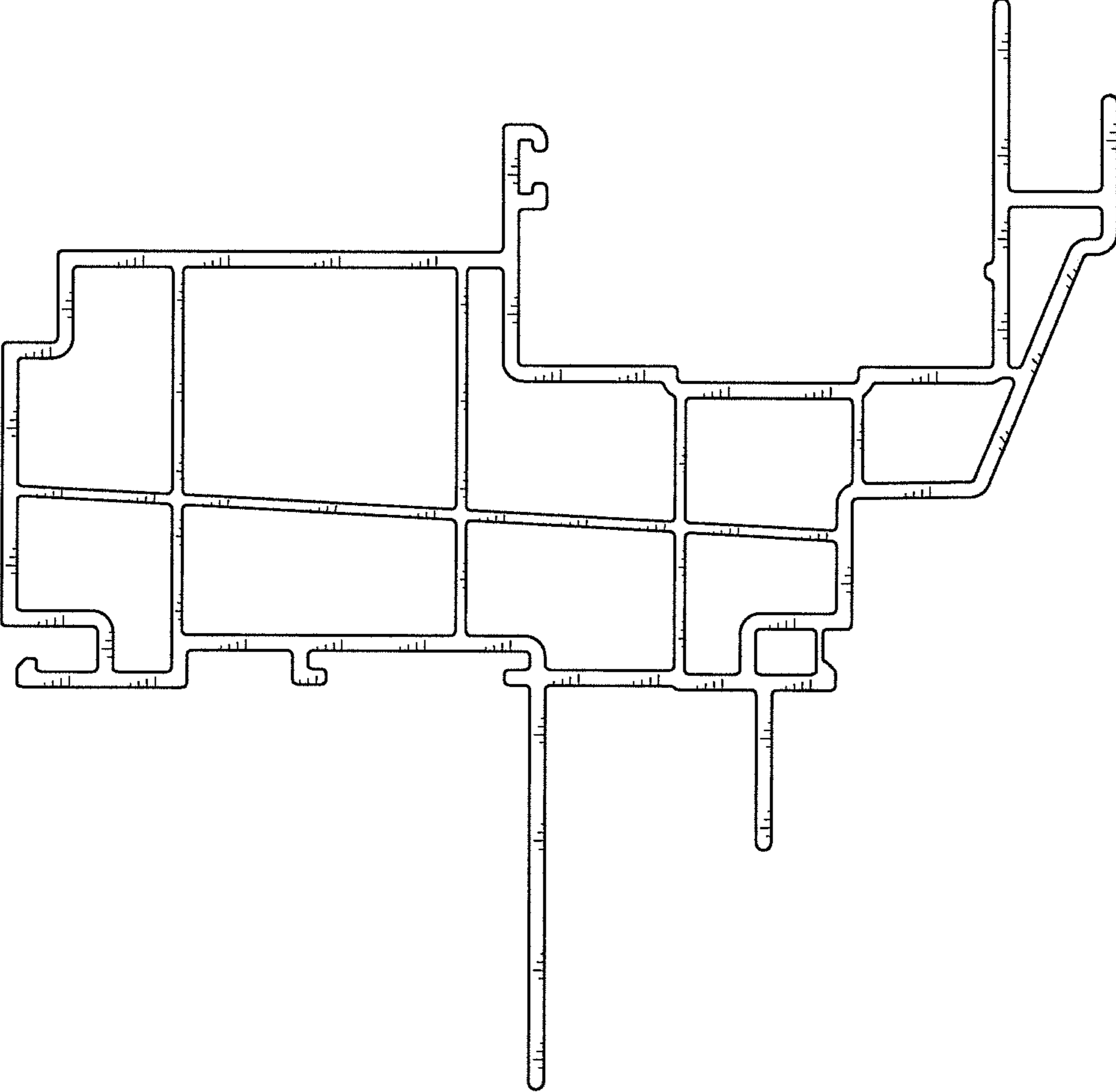

FIG. 3

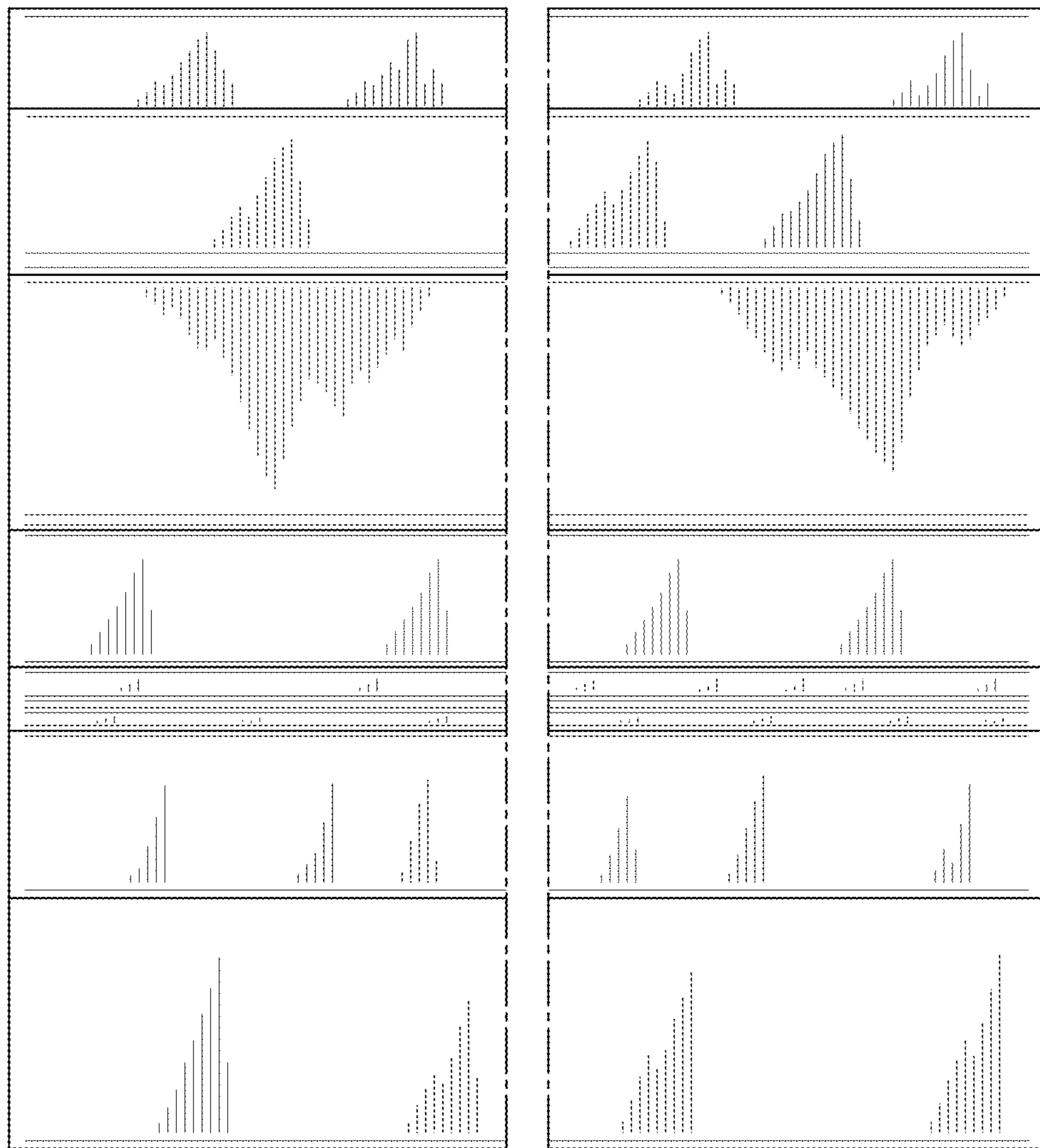

FIG. 4

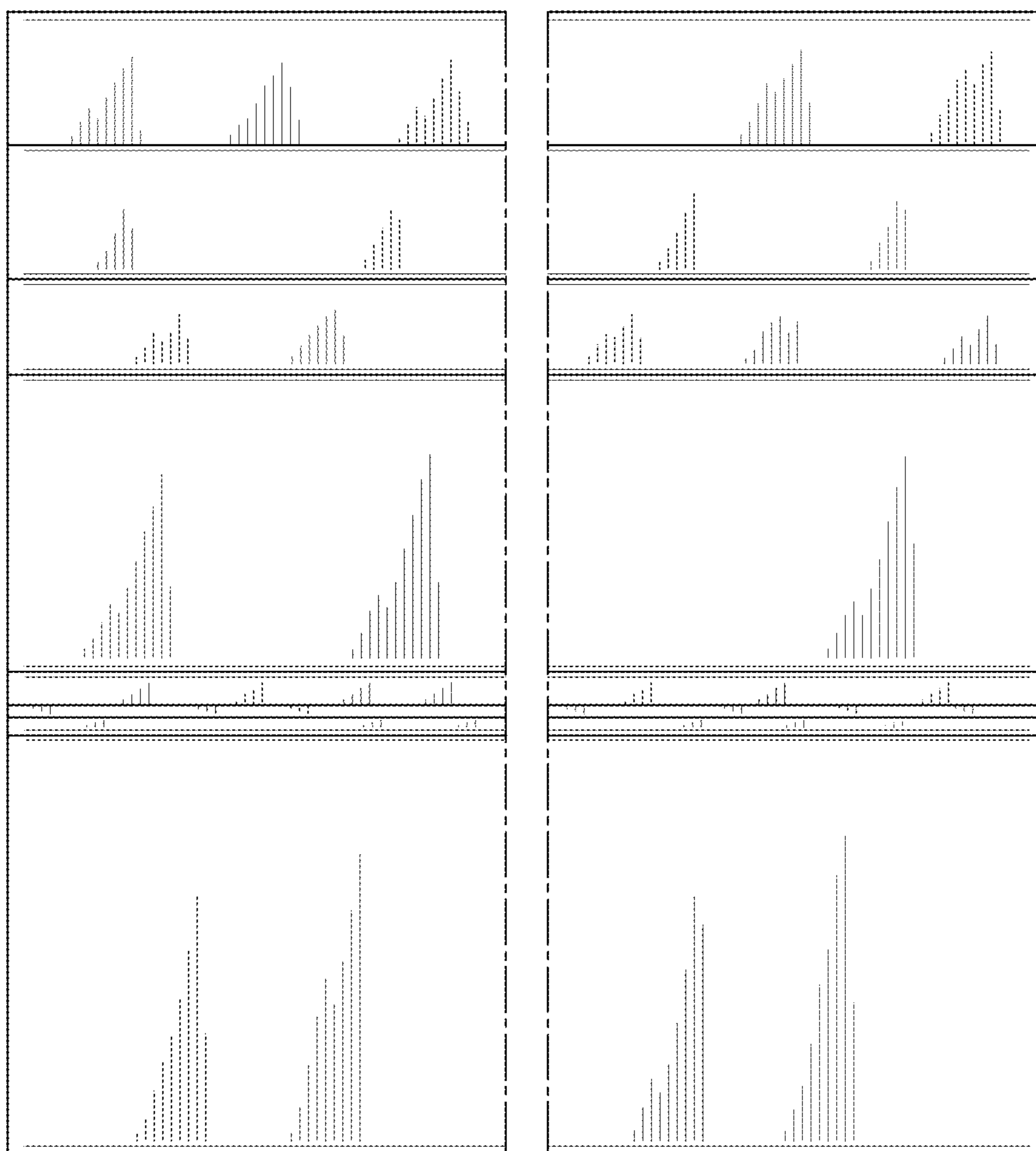

FIG. 5

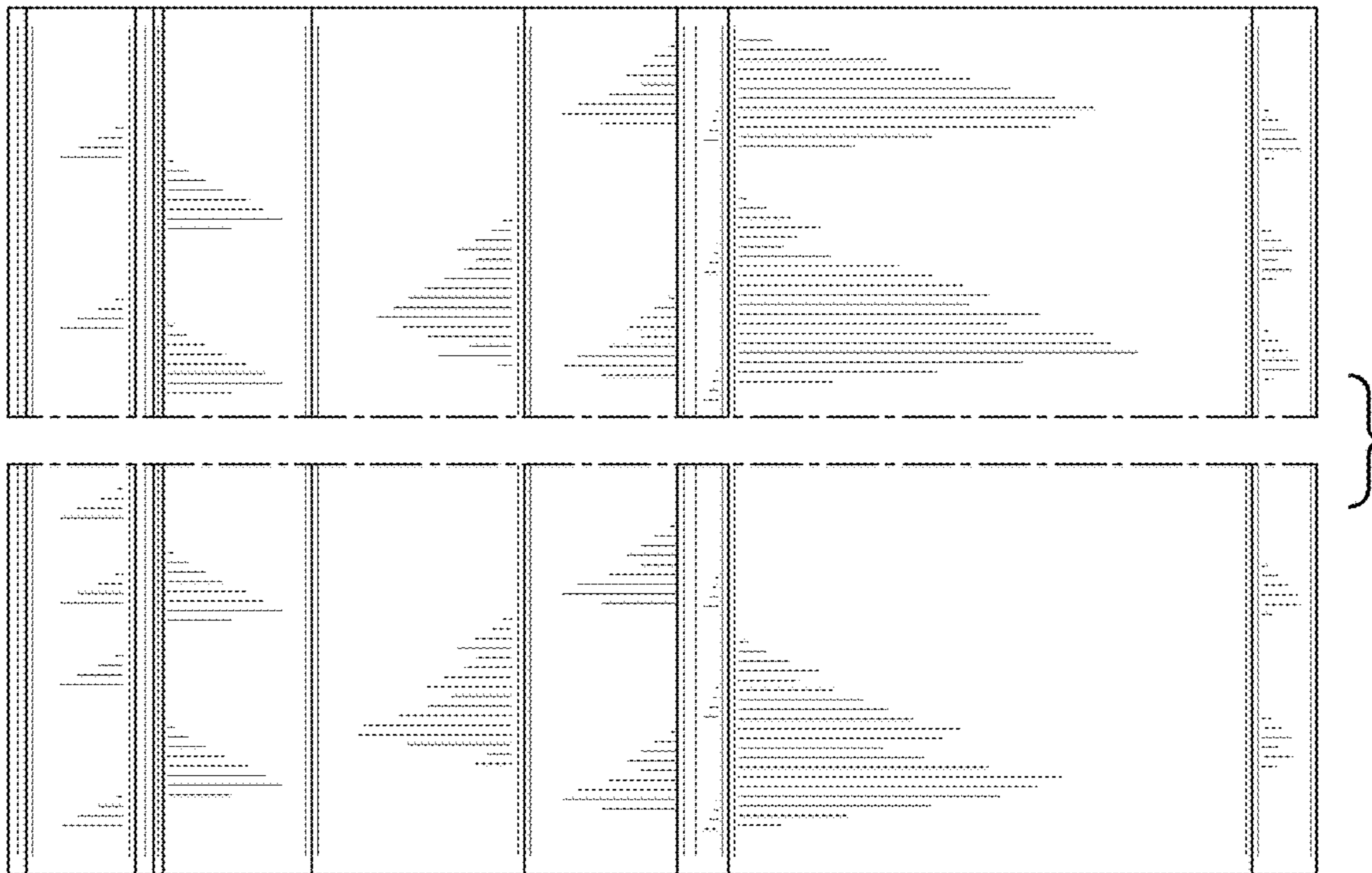

FIG. 6

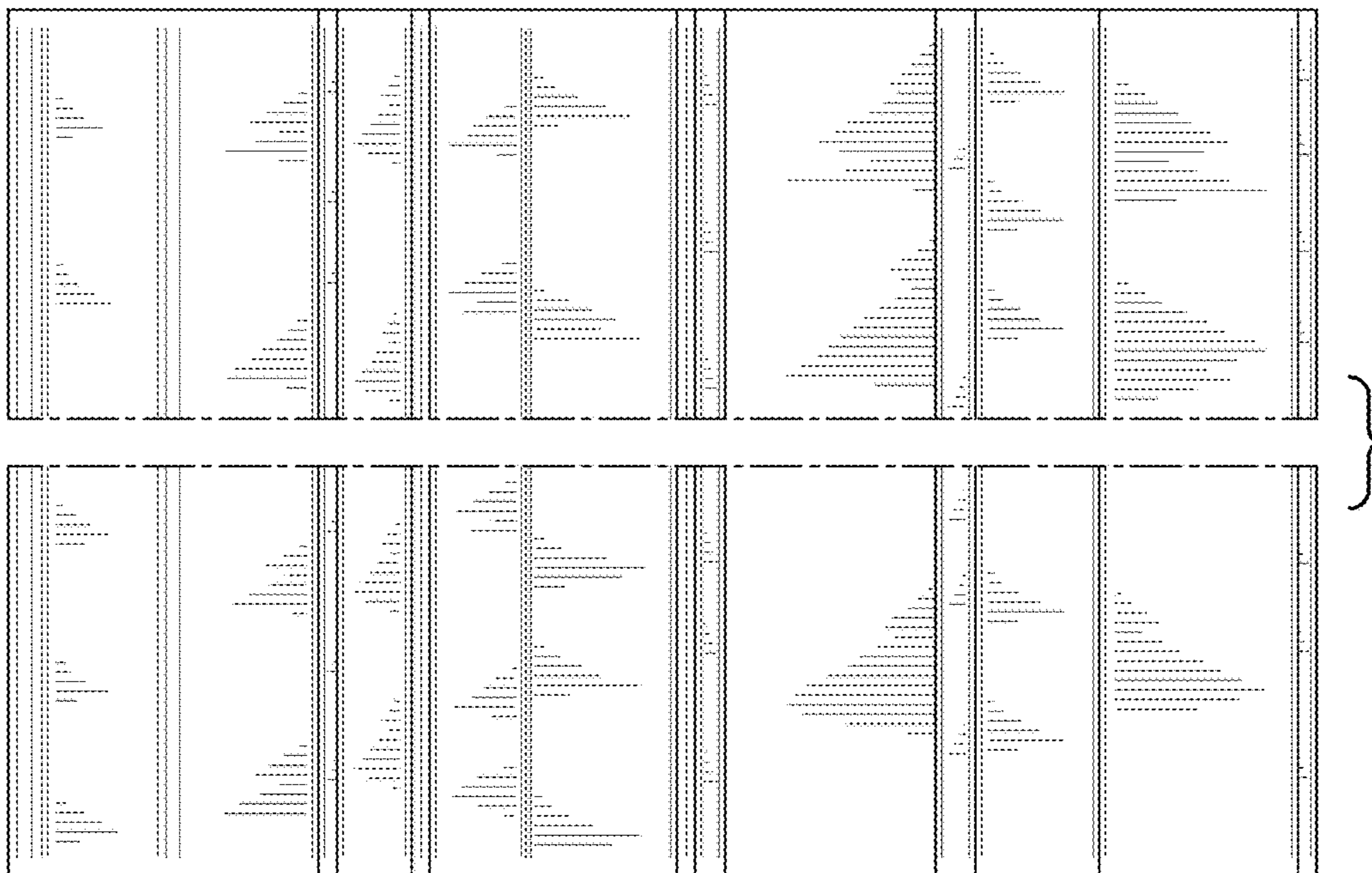

FIG. 7