



US00D780305S

(12) **United States Design Patent**
Medugorac et al.

(10) **Patent No.:** **US D780,305 S**

(45) **Date of Patent:** **** Feb. 28, 2017**

(54) **OPHTHALMOLOGIC CASSETTE**
(71) Applicant: **Carl Zeiss Meditec AG**, Jena (DE)
(72) Inventors: **Kostas Medugorac**, Stuttgart (DE);
Simon Busse, Stuttgart (DE)

5,899,674 A * 5/1999 Jung A61M 1/0058
417/477.2
D471,274 S * 3/2003 Diaz D24/111
D557,803 S * 12/2007 Muri D24/111
D585,543 S * 1/2009 Yodfat D24/111
D677,783 S * 3/2013 Naef D24/111
2004/0034331 A1* 2/2004 Toman A61M 5/14216
604/500

(73) Assignee: **Carl Zeiss Meditec AG**, Jena (DE)

* cited by examiner

(**) Term: **14 Years**

Primary Examiner — Charles Hanson

(21) Appl. No.: **29/511,446**

(74) *Attorney, Agent, or Firm* — Walter Ottesen, P.A.

(22) Filed: **Dec. 10, 2014**

(57) **CLAIM**

The ornamental design for an ophthalmologic cassette, as shown and described.

(30) **Foreign Application Priority Data**

DESCRIPTION

Jun. 23, 2014 (DE) 40 2014 100 530
(51) **LOC (10) Cl.** **24-02**
(52) **U.S. Cl.**
USPC **D24/111**
(58) **Field of Classification Search**
USPC D24/111, 108, 127–130, 110
CPC A61M 3/0258; A61M 5/14228; A61M
2205/12
See application file for complete search history.

FIG. 1 is a perspective view of an ophthalmologic cassette of our new design;
FIG. 2 is a top plan view of the ophthalmologic cassette of FIG. 1;
FIG. 3 is a front elevation view of the ophthalmologic cassette of FIG. 1;
FIG. 4 is a right side elevation view of the ophthalmologic cassette of FIG. 1;
FIG. 5 is an inverted rear elevation view of the ophthalmologic cassette of FIG. 1 with the top thereof facing downward;
FIG. 6 is a left side elevation view of the ophthalmologic cassette of FIG. 1; and,
FIG. 7 is a bottom plan view of the ophthalmologic cassette of FIG. 1.
The broken lines form no part of the claimed design.

(56) **References Cited**

U.S. PATENT DOCUMENTS

D305,150 S * 12/1989 Pastrone D24/111
5,743,878 A * 4/1998 Ross A61M 5/14244
604/131
5,807,075 A * 9/1998 Jacobsen A61M 5/142
417/313

1 Claim, 7 Drawing Sheets

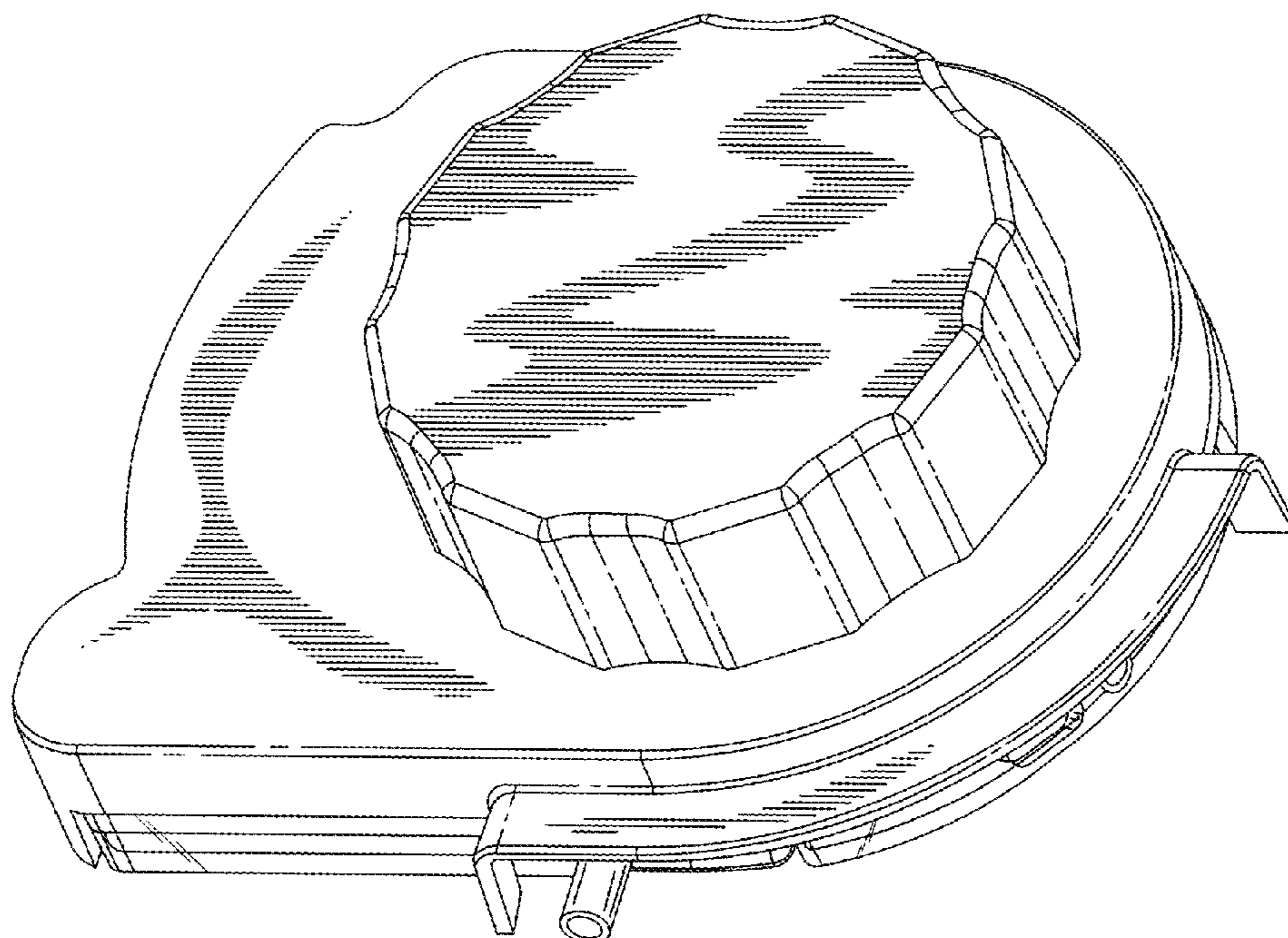

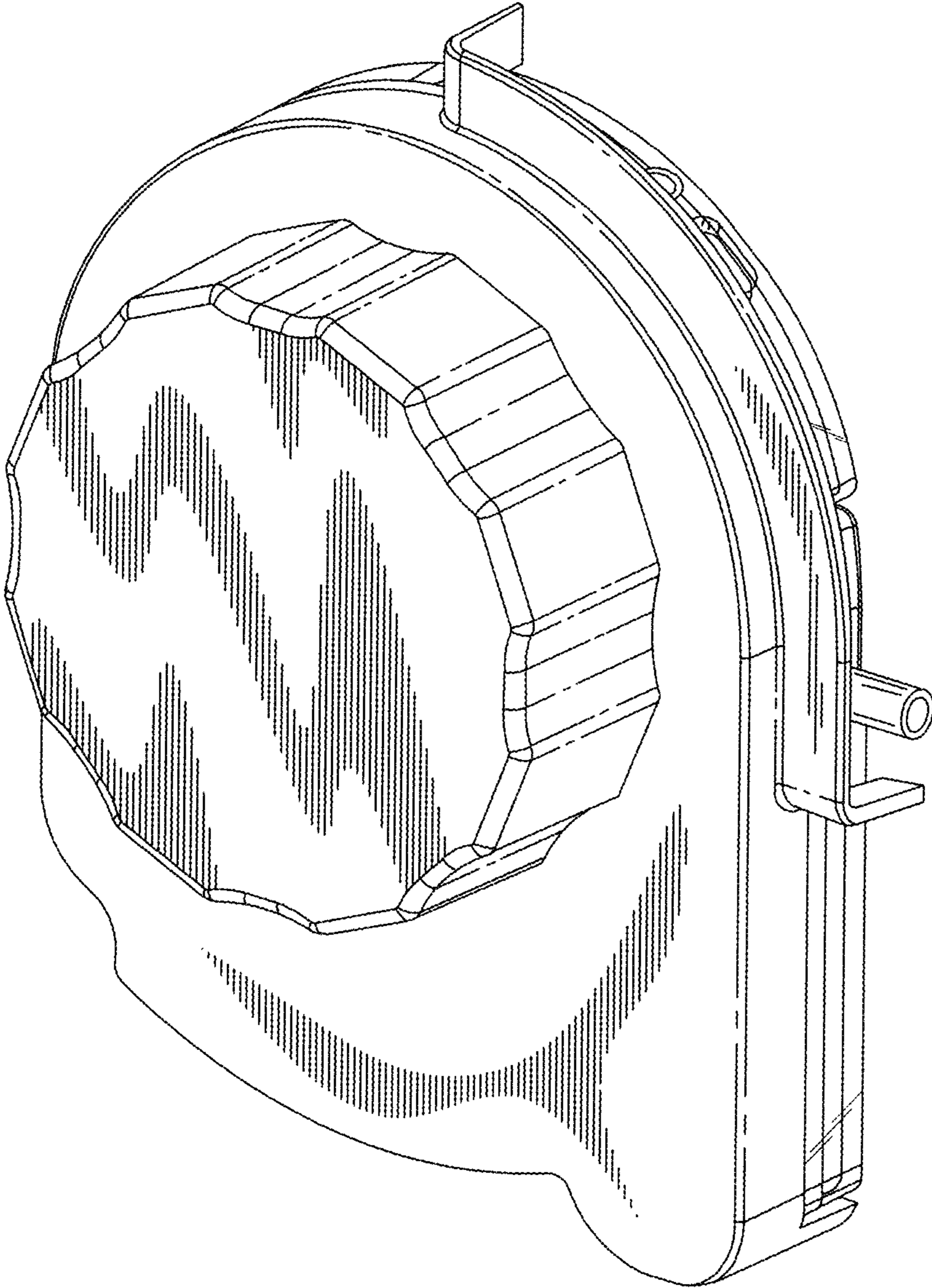

FIG. 1

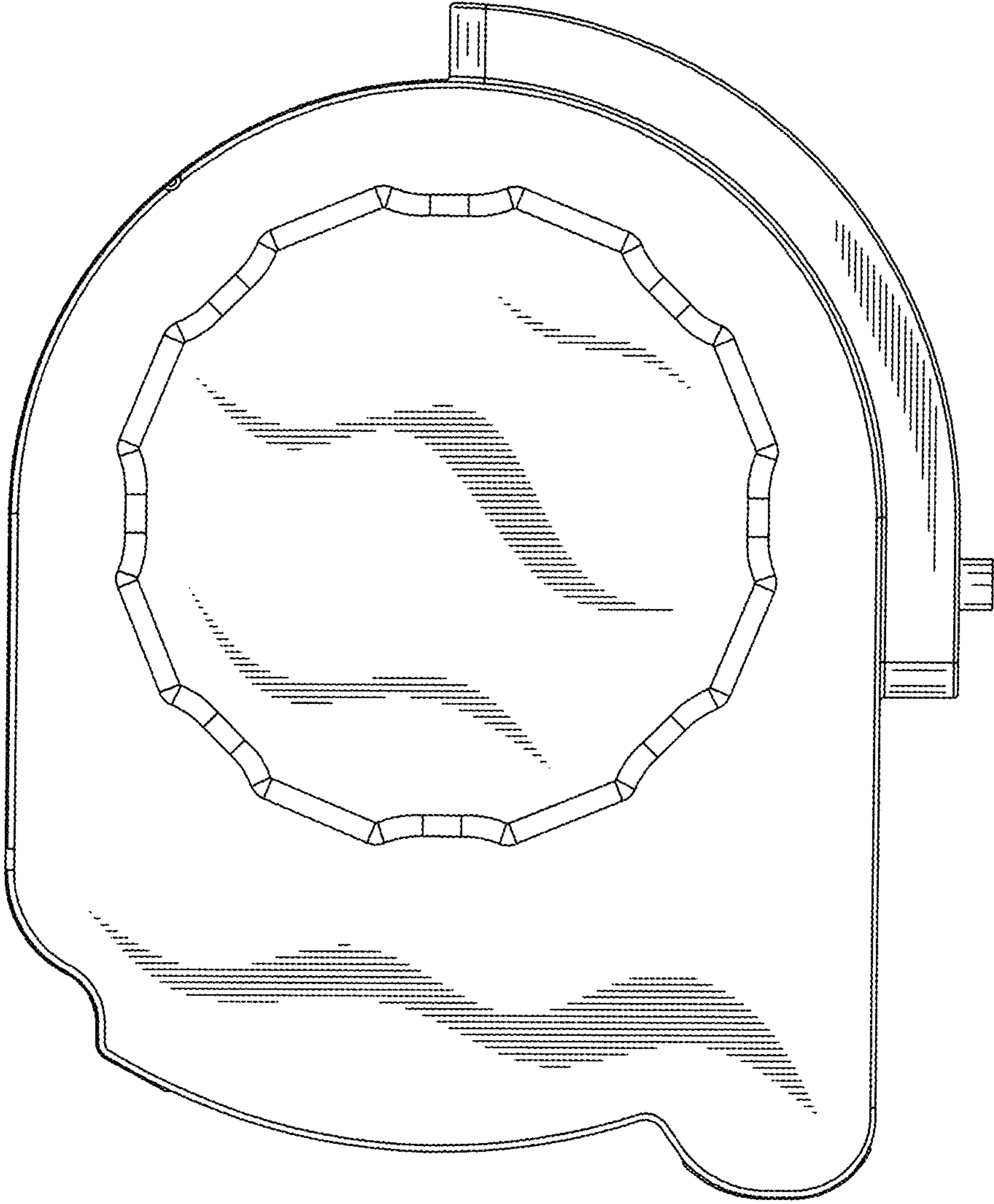

FIG. 2

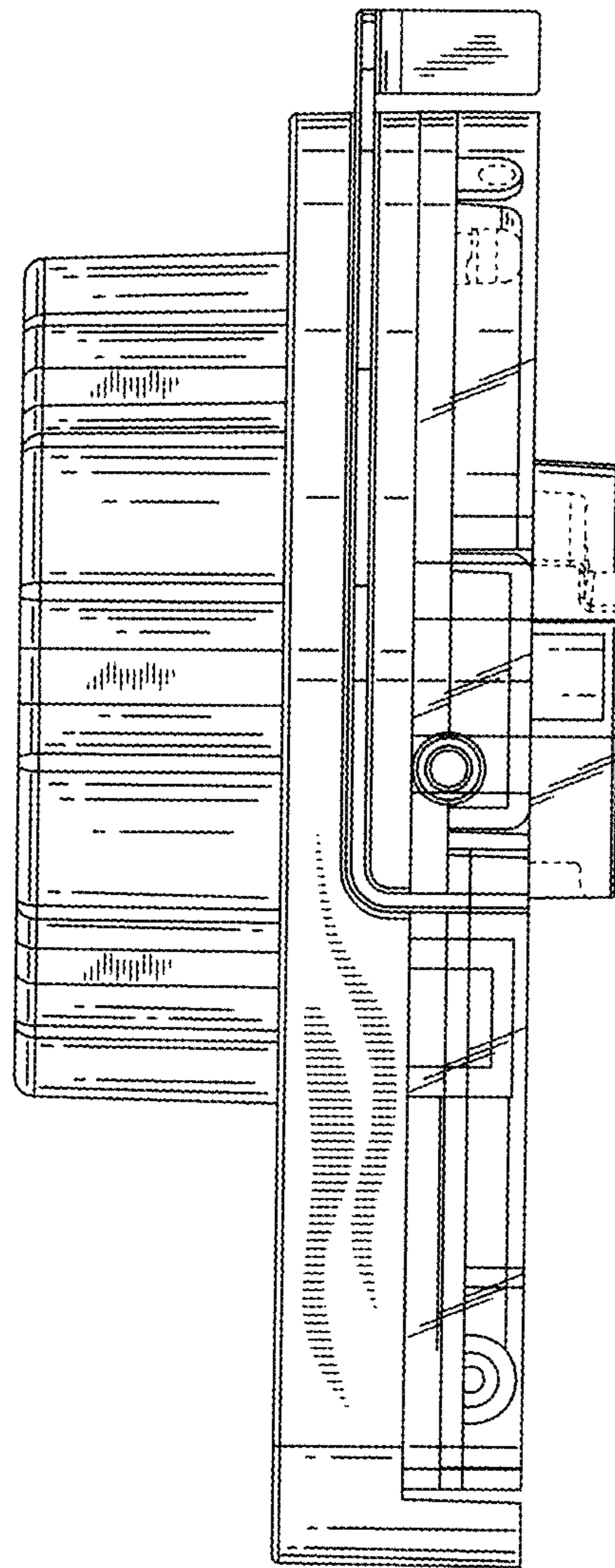

FIG. 3

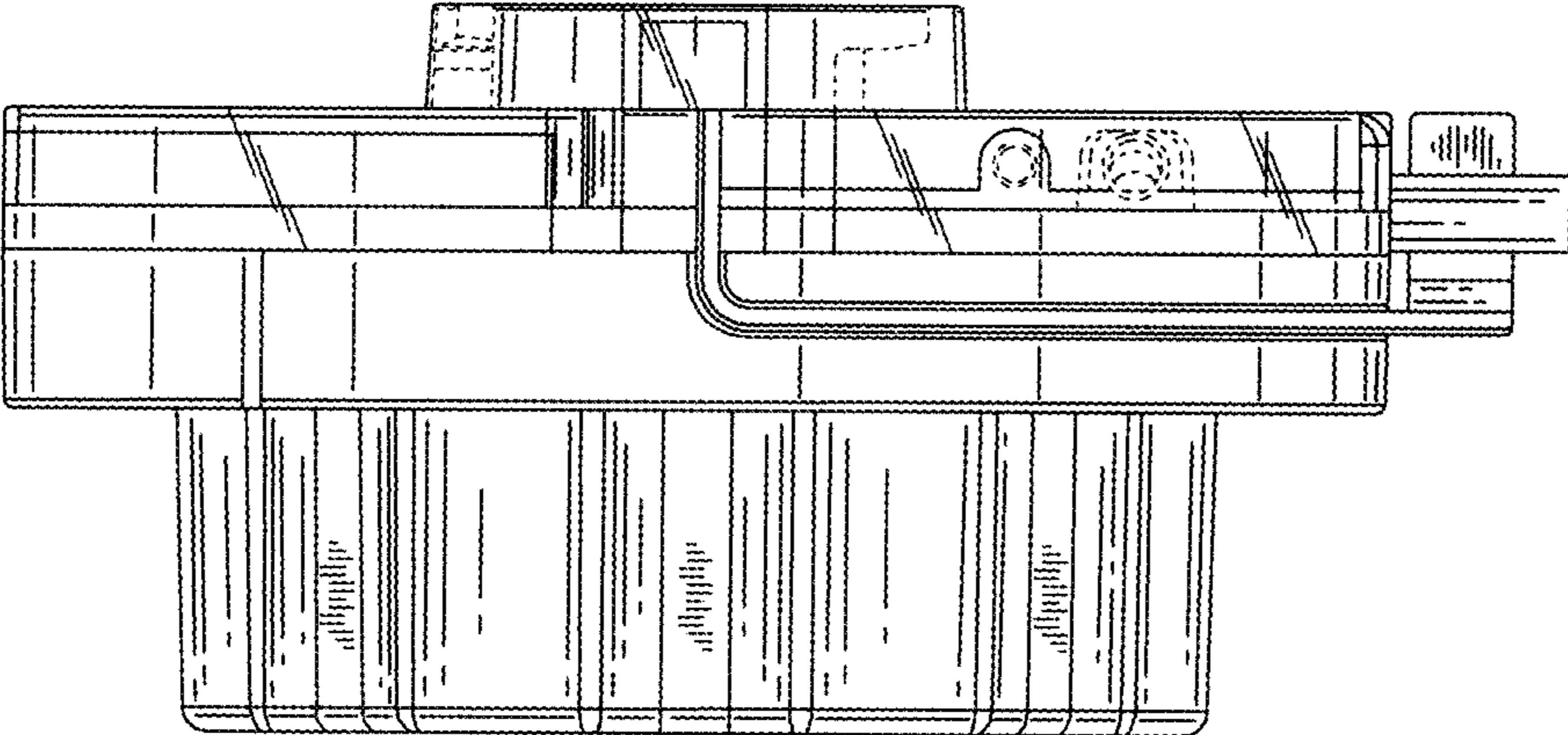

FIG. 4

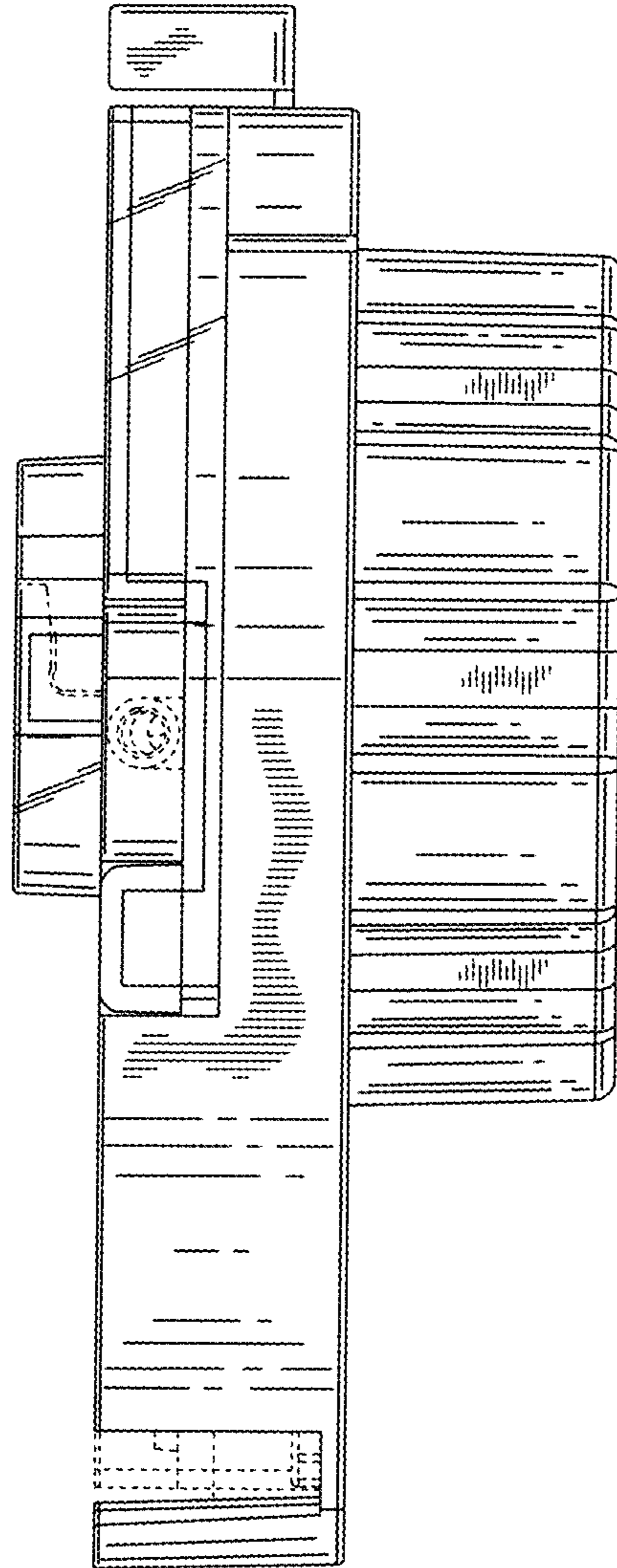
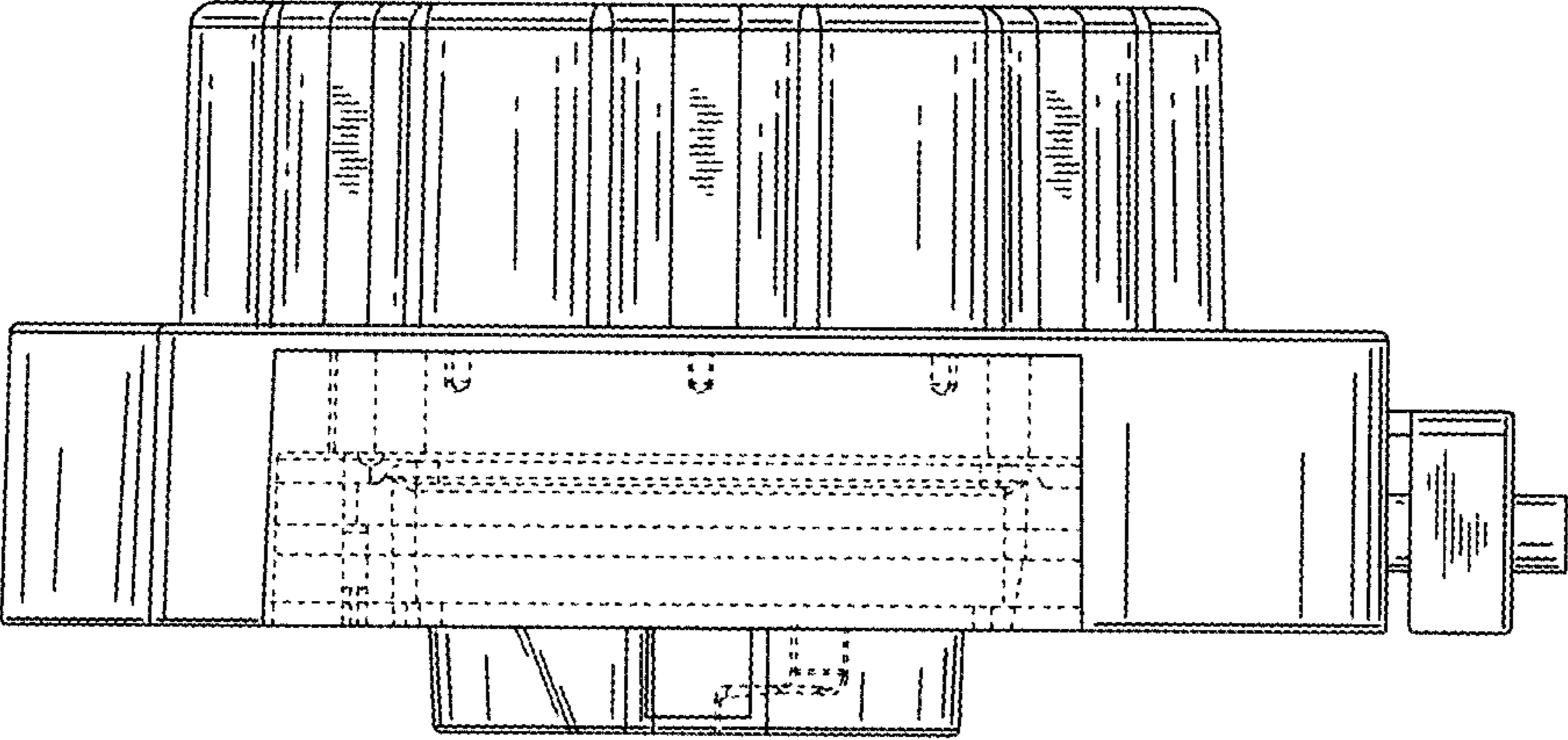

FIG. 5

FIG. 6



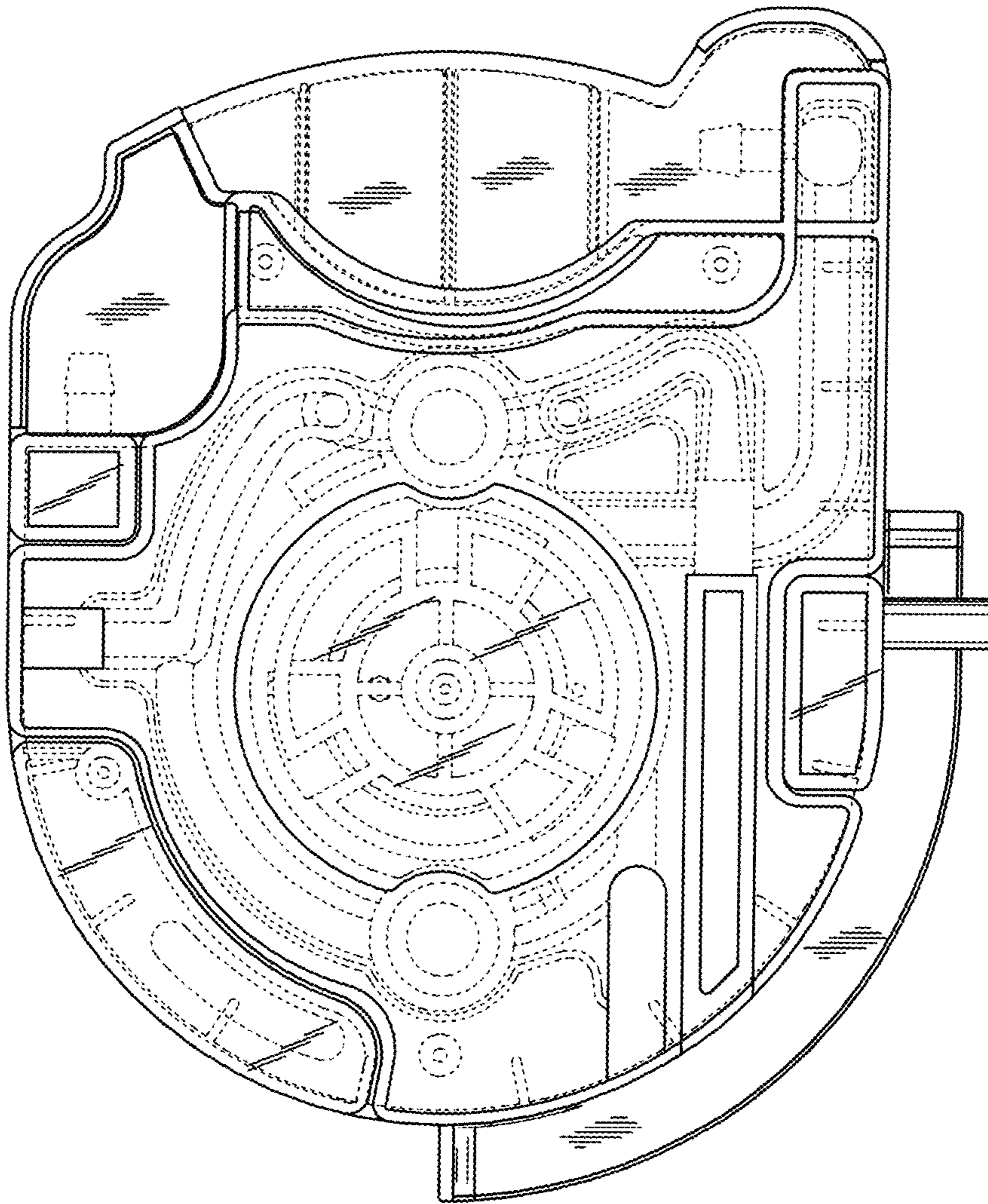

FIG. 7