



US00D780177S

(12) **United States Design Patent** (10) **Patent No.:** **US D780,177 S**  
**Heck et al.** (45) **Date of Patent:** **\*\* Feb. 28, 2017**

(54) **PORTABLE ELECTRONIC DEVICE**

(56) **References Cited**

(71) Applicant: **Samsung Electronics Co., Ltd.**,  
Suwon-si, Gyeonggi-do (KR)  
(72) Inventors: **Felix Heck**, London (GB); **Ju-Suek Lee**, London (GB); **Yu-Na Oh**, London (GB); **Hyun-Taik Lim**, London (GB); **Aleix Ingles**, London (GB); **Craig Morrison**, London (GB); **Maxence Couthier**, London (GB); **Ji-Eun Lee**, Seoul (KR); **Jin-Soo Kim**, Youngin-si (KR)

U.S. PATENT DOCUMENTS

D289,291 S \* 4/1987 Kapper ..... D14/389  
D448,680 S \* 10/2001 Kubo ..... D10/30  
D468,023 S \* 12/2002 Buckley ..... D24/220  
(Continued)

FOREIGN PATENT DOCUMENTS

CN 30215423 10/2012  
KR 300427445 10/2006  
KR 300730447 2/2014

OTHER PUBLICATIONS

B1—Seiko frequency model II [http://whichwatchtoday.blogspot.kr/2012\\_01\\_01\\_archive.html](http://whichwatchtoday.blogspot.kr/2012_01_01_archive.html).

(Continued)

*Primary Examiner* — Barbara Fox  
*Assistant Examiner* — Kristin E Reed  
(74) *Attorney, Agent, or Firm* — Ladas & Parry LLP

(73) Assignee: **SAMSUNG ELECTRONICS CO., LTD.**, Suwon-si, Gyeonggi-do (KR)

(\*\*) Term: **14 Years**

(21) Appl. No.: **29/520,911**

(22) Filed: **Mar. 18, 2015**

(30) **Foreign Application Priority Data**

Sep. 19, 2014 (KR) ..... 30-2014-0045547

(51) **LOC (10) Cl.** ..... **14-02**

(52) **U.S. Cl.**  
USPC ..... **D14/344**

(58) **Field of Classification Search**

USPC ..... D2/623, 626, 639, 878; D8/88, 356;  
D10/30-39, 70, 98; D11/3, 87, 93-94,  
D11/200, 201, 210, 216, 218, 221,  
D11/230-231; D14/344, 138 R, 144, 358;  
D24/167, 169, D24/186-187  
CPC ..... G06F 1/163; G06F 1/1628; G06F 1/1626;  
G06F 1/1635; G06F 1/08; G06F  
1/10; G06F 1/04; G06F 1/14; G06F  
1/3203; A41D 1/002; H04M 1/02; H04M  
1/03; H04M 1/04; H04M 1/05; H04M  
1/667; H04M 1/6058; Y02B  
60/1217; H04B 1/385; H04B  
1/3888; H04B 1/3833; A44C 5/00

See application file for complete search history.

(57) **CLAIM**

The ornamental design for a portable electronic device, as shown and described.

**DESCRIPTION**

FIG. 1 is a front perspective view of a portable electronic device showing our new design;  
FIG. 2 is a front view thereof;  
FIG. 3 is a rear view thereof;  
FIG. 4 is a left-side view thereof;  
FIG. 5 is a right-side view thereof;  
FIG. 6 is a top plan view thereof;  
FIG. 7 is a bottom plan view thereof; and,  
FIG. 8 is another perspective view thereof, shown in its environment.

(Continued)

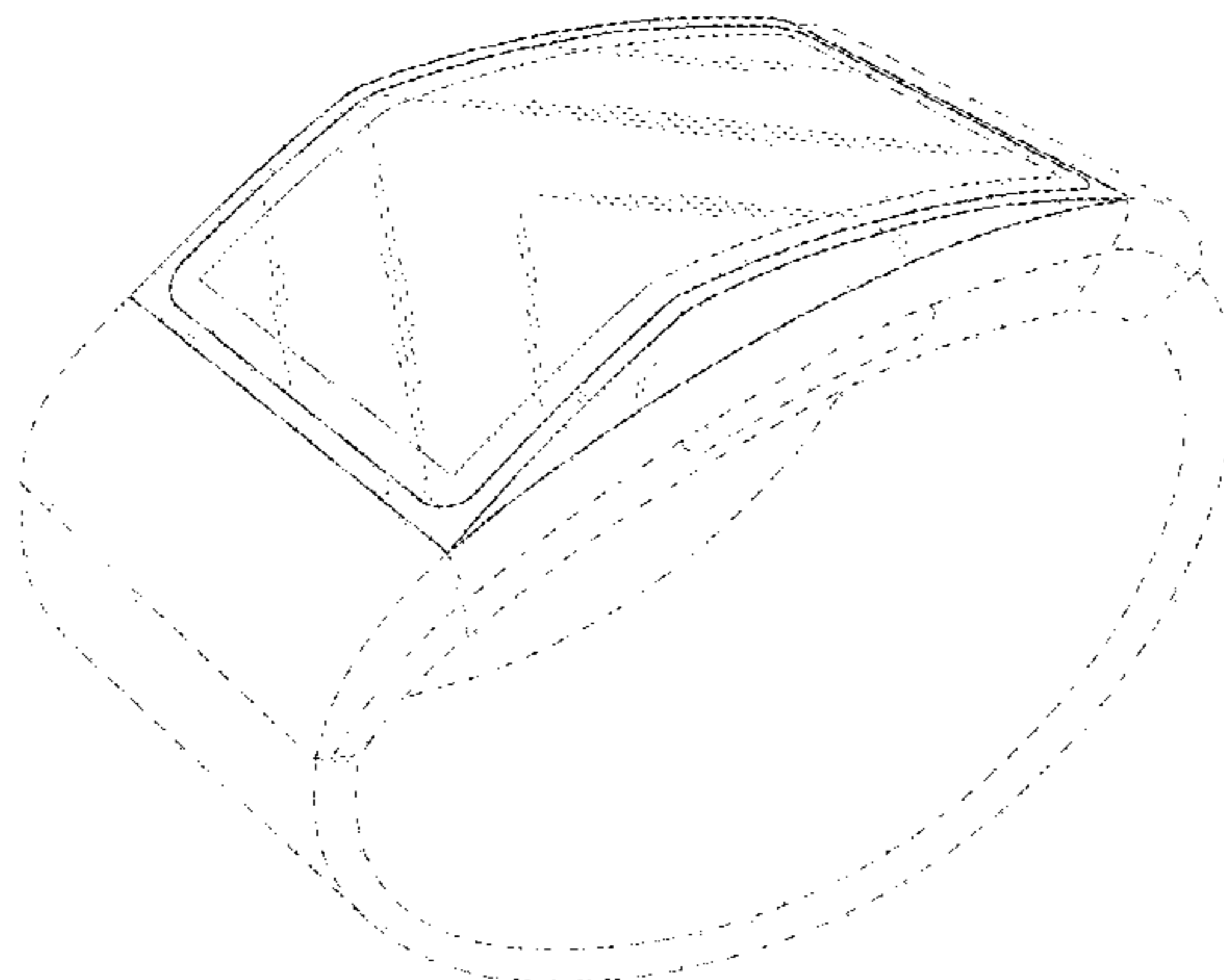

The broken line showing of a strap in FIG. 8 illustrates environment; the remaining broken lines illustrate portions of the portable electronic device. The broken lines form no part of the claimed design.

**1 Claim, 6 Drawing Sheets**

D726,052 S *	4/2015	Henning	.....	D10/70
D730,347 S *	5/2015	Jung	.....	D14/344
D742,373 S *	11/2015	Ji	.....	D10/38
D749,061 S *	2/2016	Lee	.....	D14/218
D751,549 S *	3/2016	Park	.....	D10/38
D752,046 S *	3/2016	Jun	.....	D14/344
D756,250 S *	5/2016	Lee	.....	D10/65
D756,363 S *	5/2016	Mathis	.....	D14/402
D757,721 S *	5/2016	Dallmeyer	.....	D14/344
D762,641 S *	8/2016	Lee	.....	D14/344

(56)

**References Cited**

U.S. PATENT DOCUMENTS

D521,999 S *	5/2006	Shimizu	.....	D14/402
D626,550 S *	11/2010	Julien	.....	D14/341
D629,113 S *	12/2010	Wodecki	.....	D24/186
D662,002 S *	6/2012	Lee	.....	D10/108
D690,695 S *	10/2013	Butterworth	.....	D14/218
D725,068 S *	3/2015	Cho	.....	D14/138 R
D725,072 S *	3/2015	Kim	.....	D10/38

OTHER PUBLICATIONS

B2—Urwerk’s new UR-CC1 King Cobra <http://blog.perpetuelle.com/watches/revealed-urwerks-new-ur-cc1-king-cobra/>.  
CN2012302823096\_Translation.  
KR300730447\_Translation.  
KR300427445\_Translation.

\* cited by examiner

FIG. 1

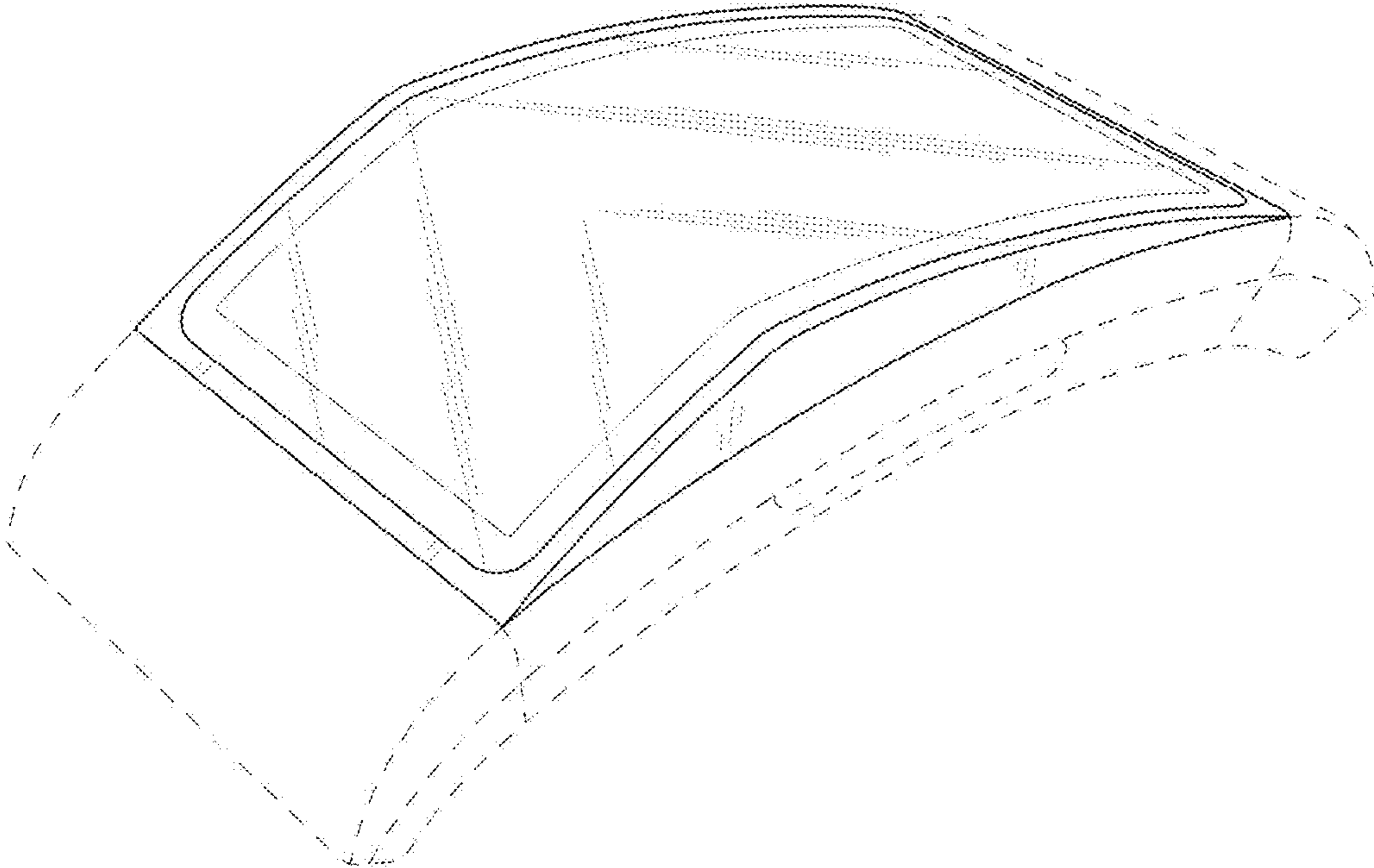

FIG. 2

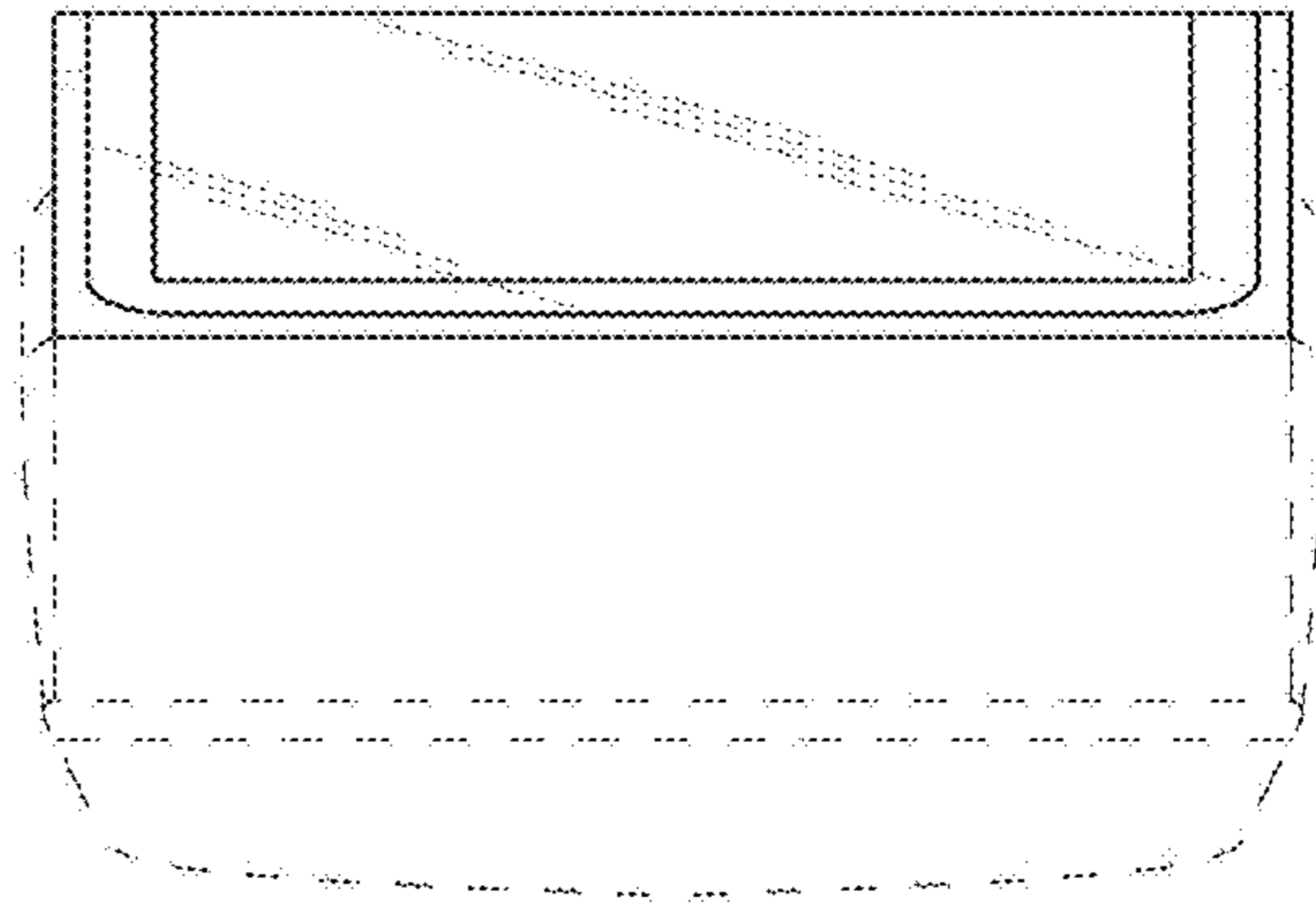

FIG. 3

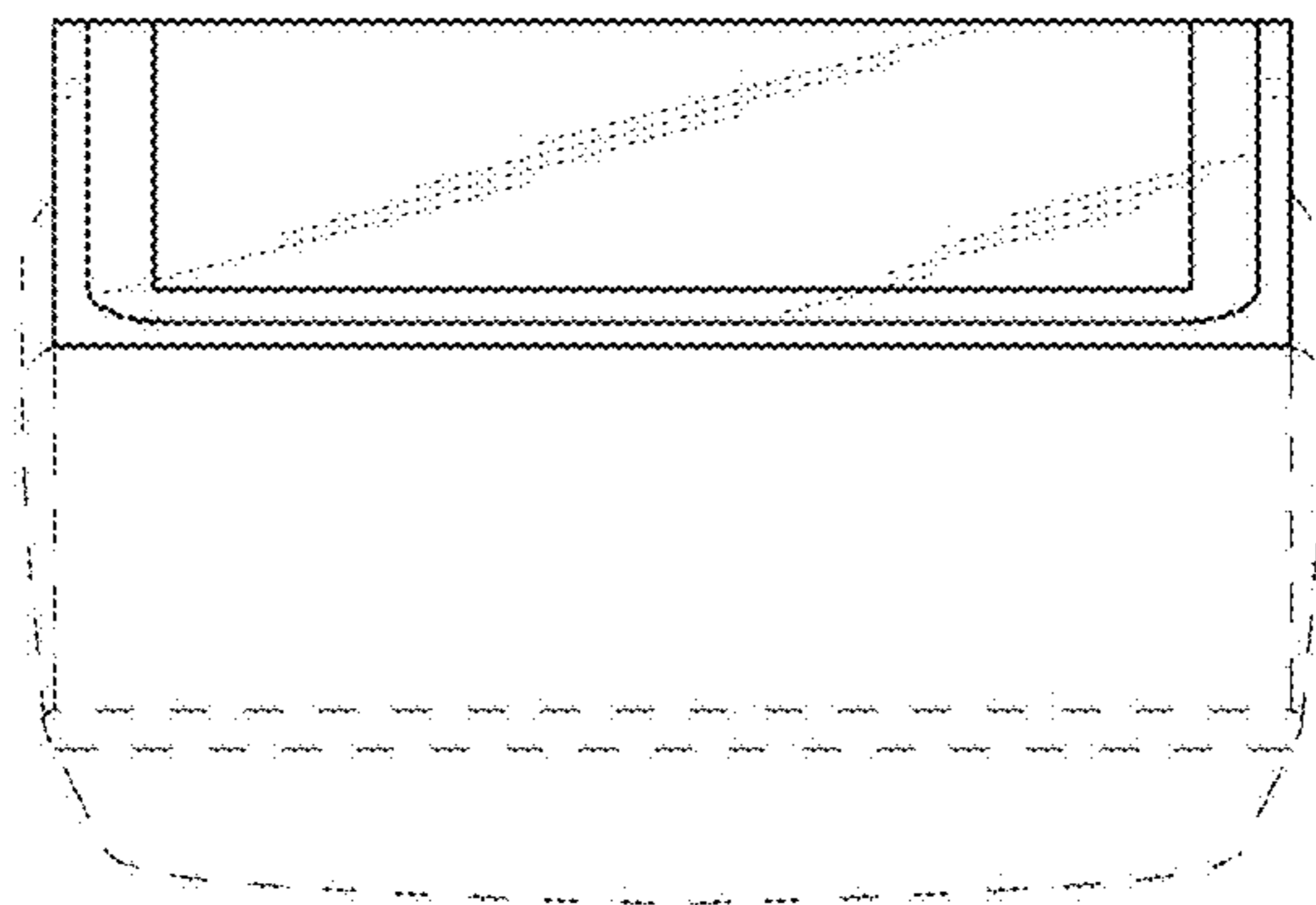

FIG. 4

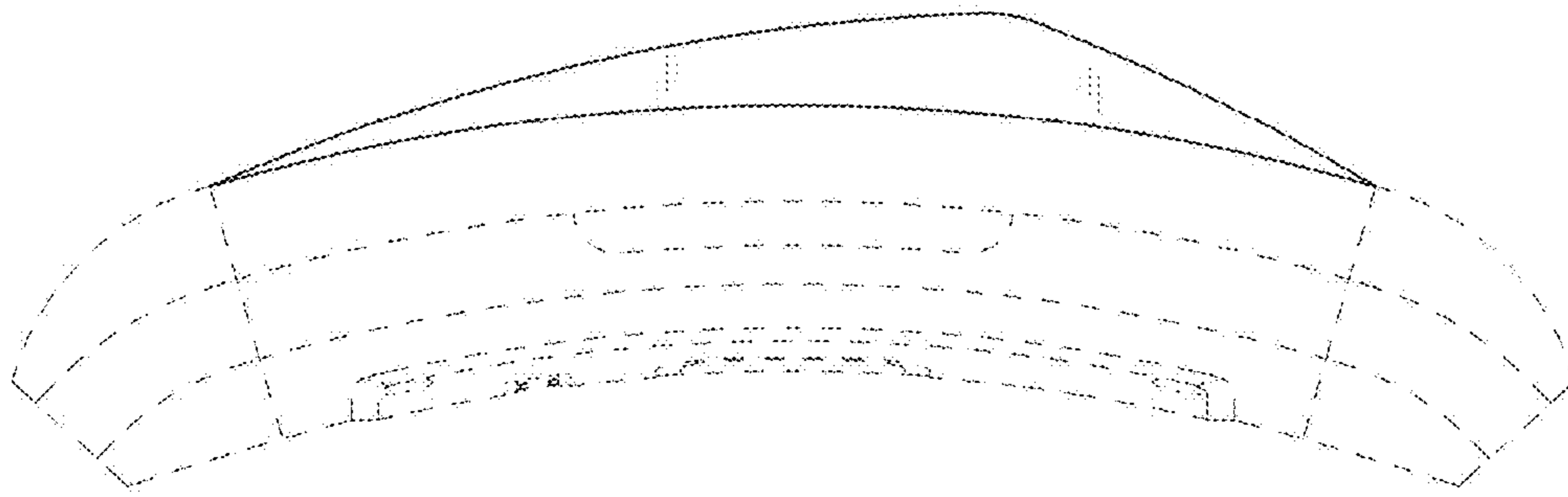

FIG. 5

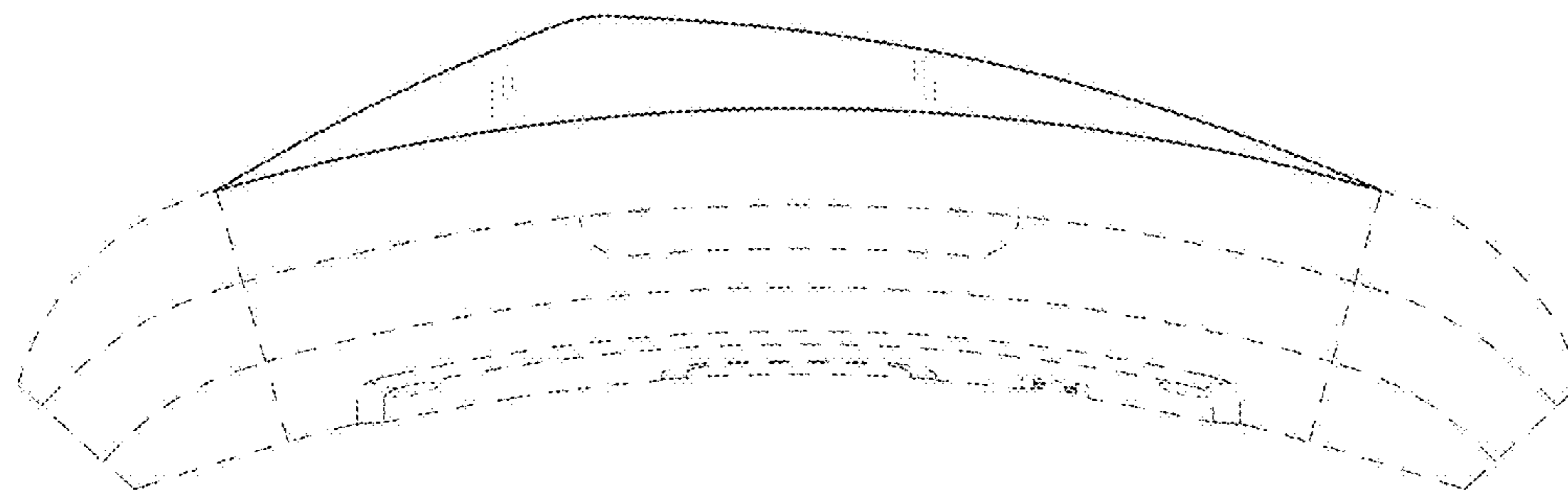

FIG. 6

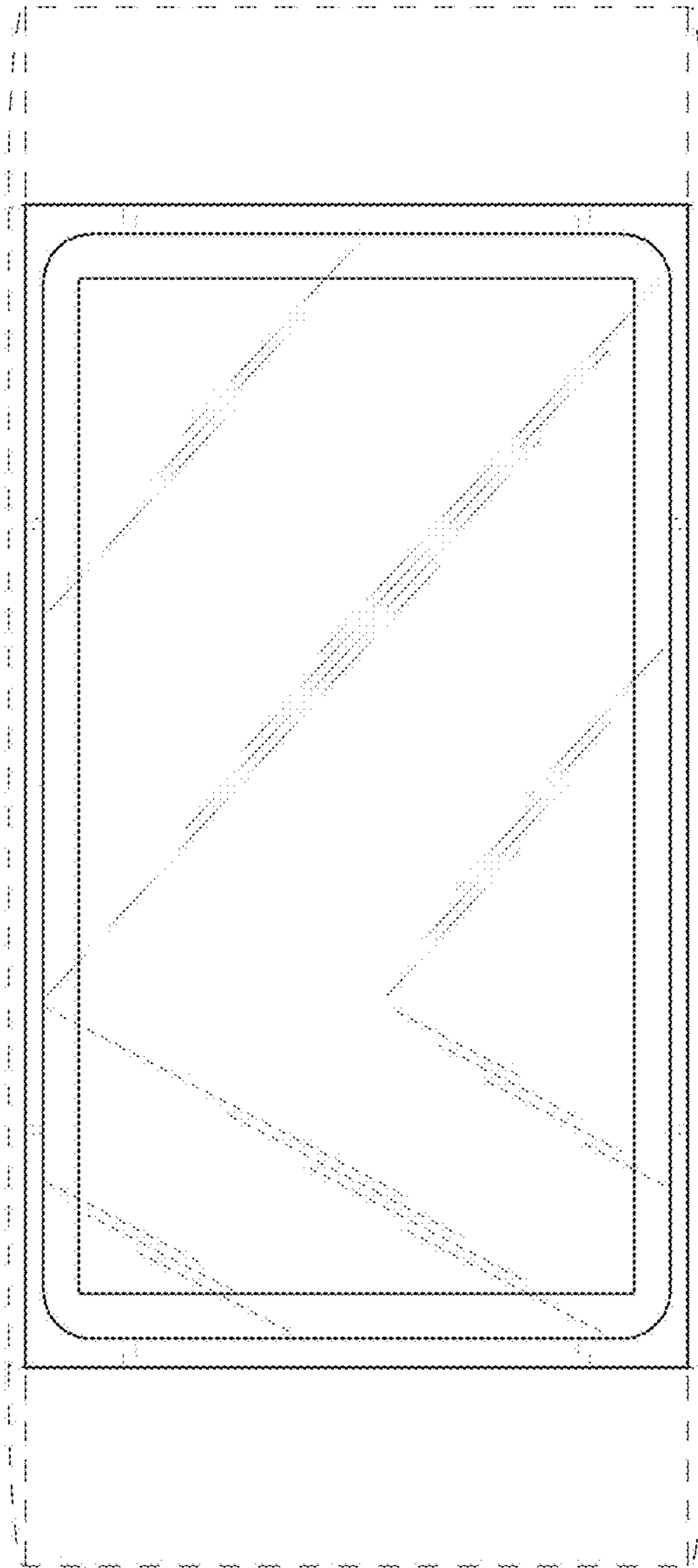



FIG. 7

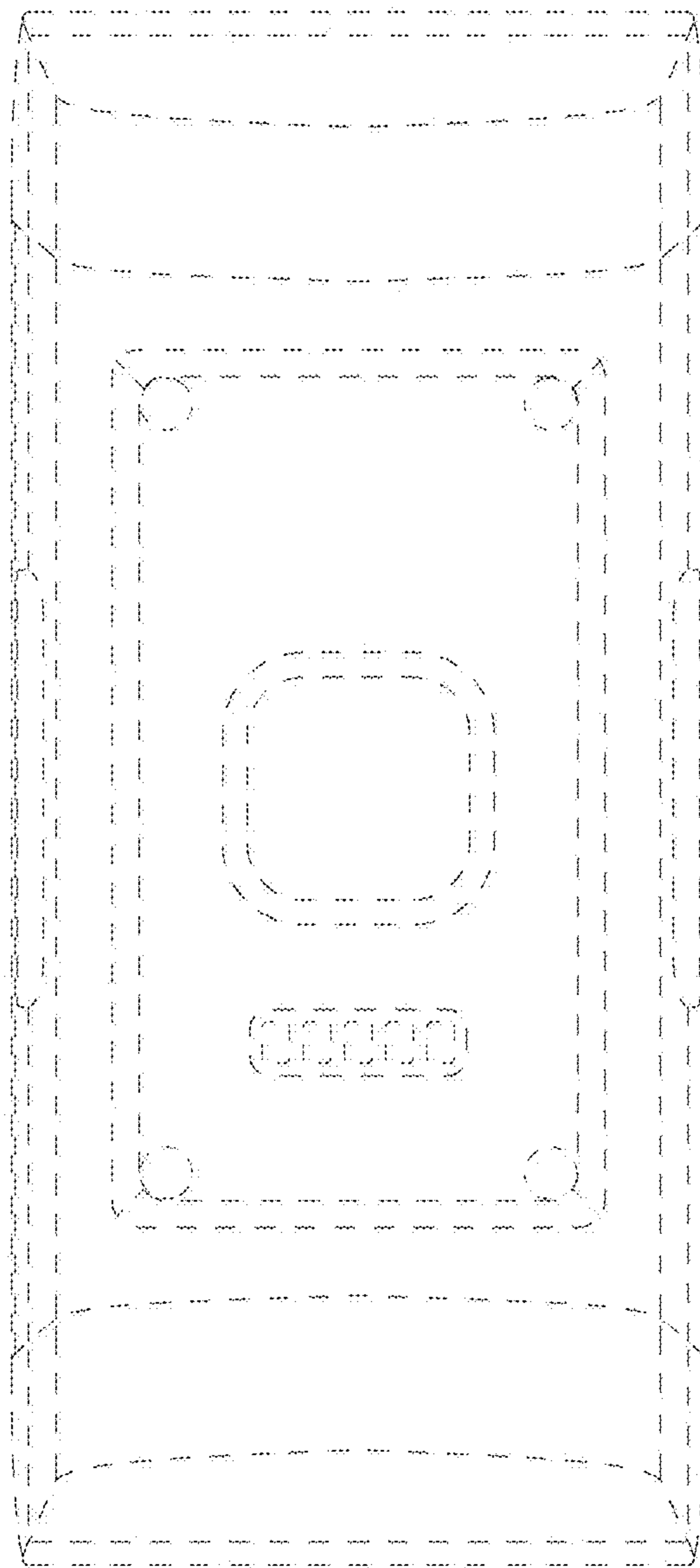

FIG. 8

