



US00D780152S

(12) **United States Design Patent** (10) **Patent No.:** **US D780,152 S**
Bapu (45) **Date of Patent:** **** Feb. 28, 2017**

- (54) **TURNTABLE**
- (71) Applicant: **Gramovox, LLC**, Chicago, IL (US)
- (72) Inventor: **Pavan Bapu**, Chicago, IL (US)
- (73) Assignee: **Gramovox, LLC**, Chicago, IL (US)
- (**) Term: **15 Years**
- (21) Appl. No.: **29/530,140**
- (22) Filed: **Jun. 12, 2015**
- (51) **LOC (10) Cl.** **14-01**
- (52) **U.S. Cl.**
USPC **D14/203**
- (58) **Field of Classification Search**
USPC D14/199-203, 261; 369/264-265
CPC B60R 11/02; B60K 37/04; B60K 37/06;
H04B 1/08; H04B 1/082
See application file for complete search history.

(56) **References Cited**

U.S. PATENT DOCUMENTS

D228,025 S *	7/1973	Askin	D14/203
D255,115 S *	5/1980	Christie	D14/203
D268,929 S *	5/1983	Tsuruta	D14/203
D279,096 S *	6/1985	Oura	D14/162
D331,238 S *	11/1992	Lewis	D14/168

OTHER PUBLICATIONS

Sony PS-F5 turntable circa 1983. www.thevinalfactory.com.*

Mitsubishi LT-SV turntable circa 1983. www.thevinalfactory.com.*

* cited by examiner

Primary Examiner — Sandra Morris

(74) *Attorney, Agent, or Firm* — Richards Patent Law P.C.

(57) **CLAIM**

The ornamental design for a turntable, as shown and described.

DESCRIPTION

FIG. 1 is a perspective view of a turntable, showing my new design;
 FIG. 2 is a front elevation view of the turntable shown in FIG. 1;
 FIG. 3 is a back elevation view of the turntable shown in FIG. 1;
 FIG. 4 is a left elevation view of the turntable shown in FIG. 1;
 FIG. 5 is a right elevation view of the turntable shown in FIG. 1;
 FIG. 6 is a top plan view of the turntable shown in FIG. 1; and,
 FIG. 7 is a bottom plan view of the turntable shown in FIG. 1.
 Those portions of the figures that are presented in broken lines merely illustrate the environment of the design and are not part of the claimed design.

1 Claim, 7 Drawing Sheets

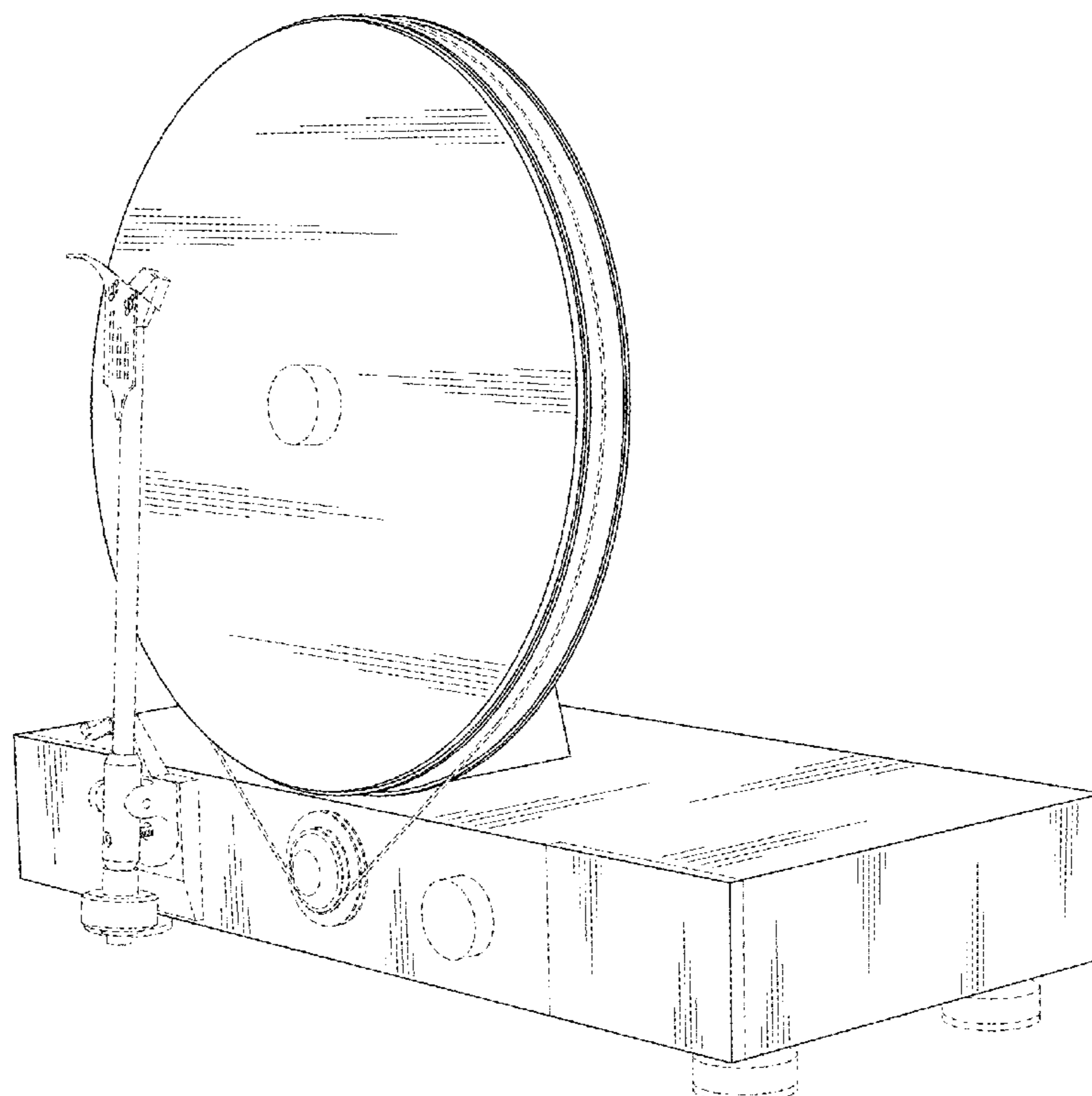

FIG. 1

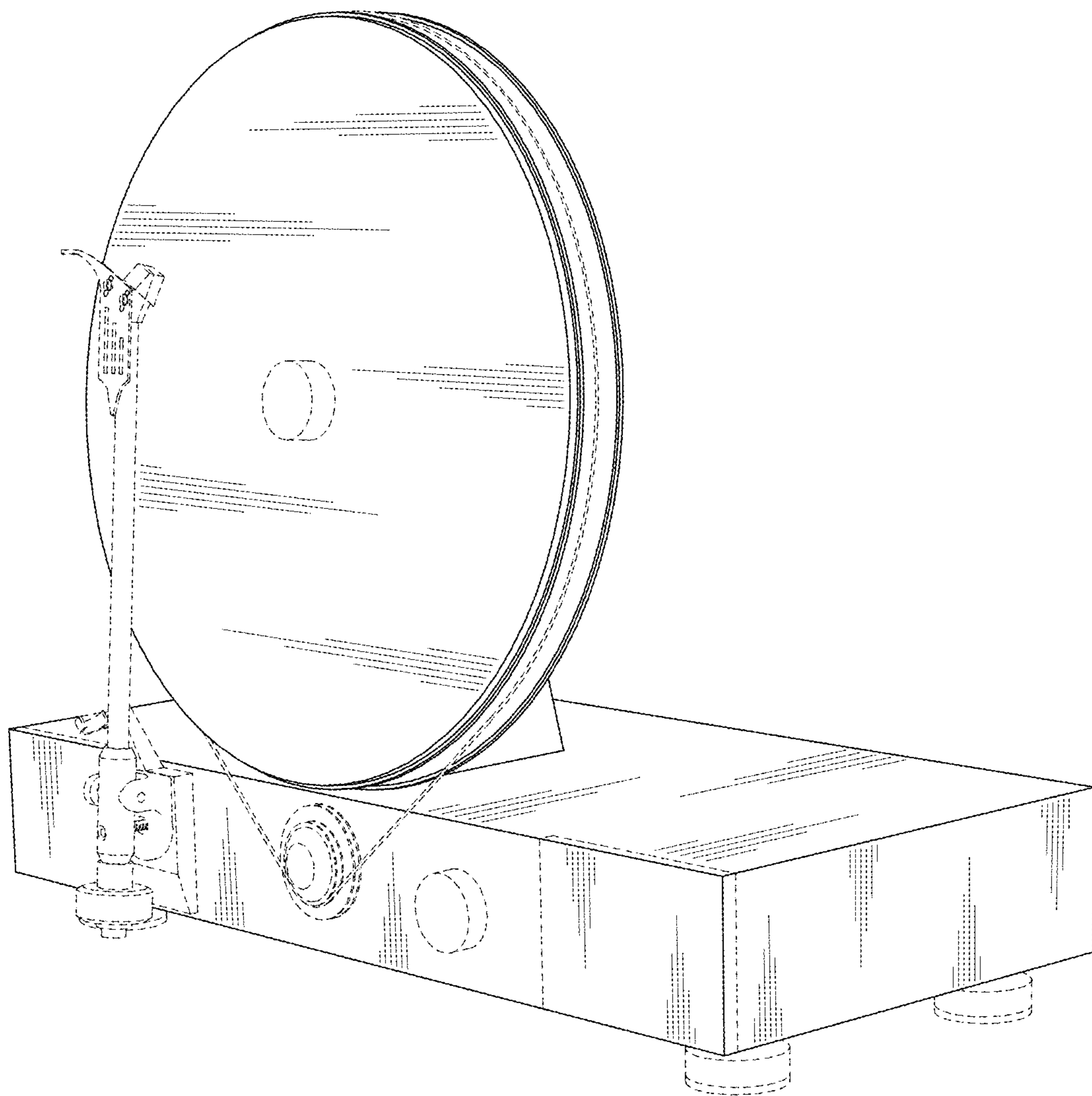

FIG. 2

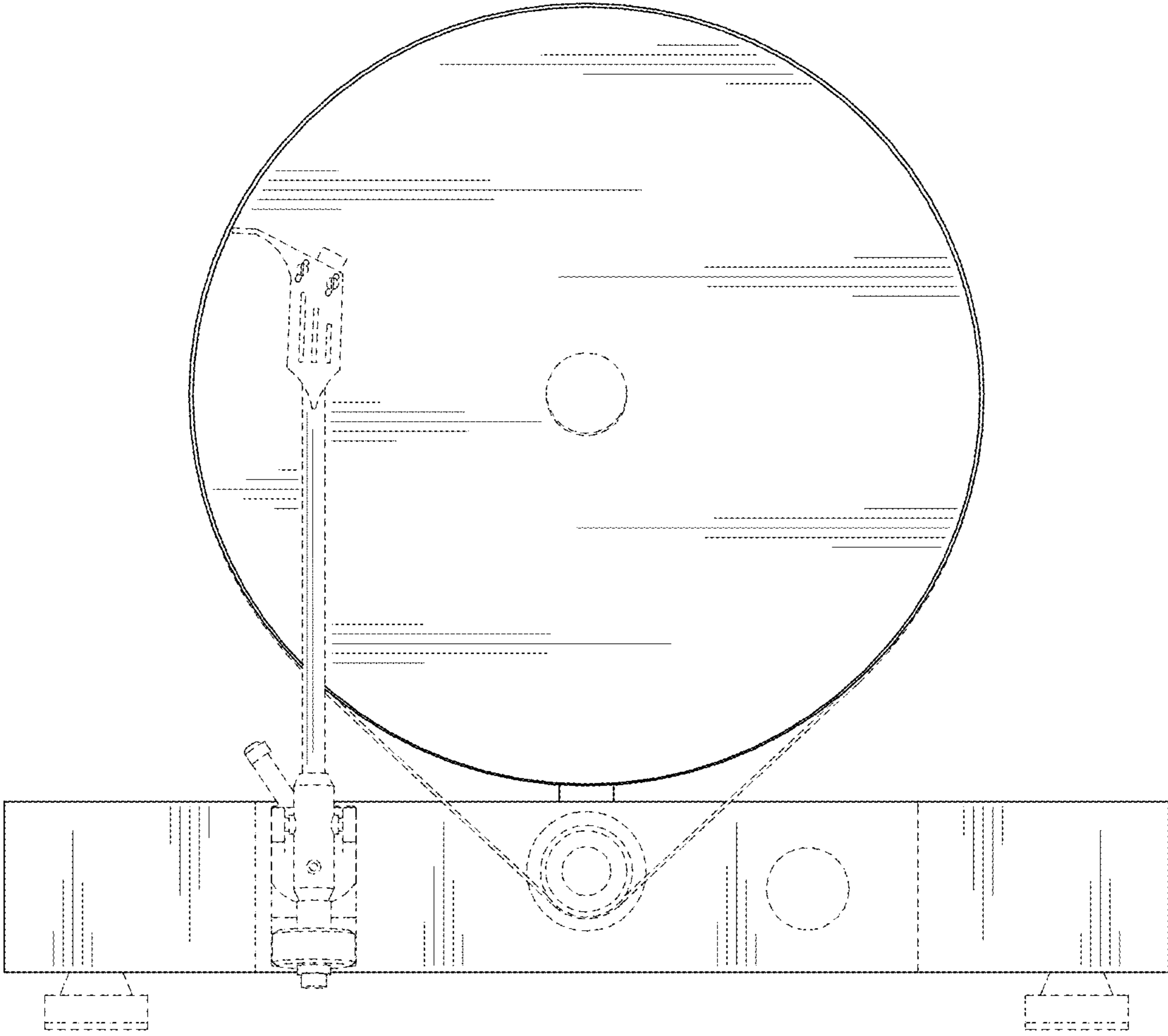

FIG. 3

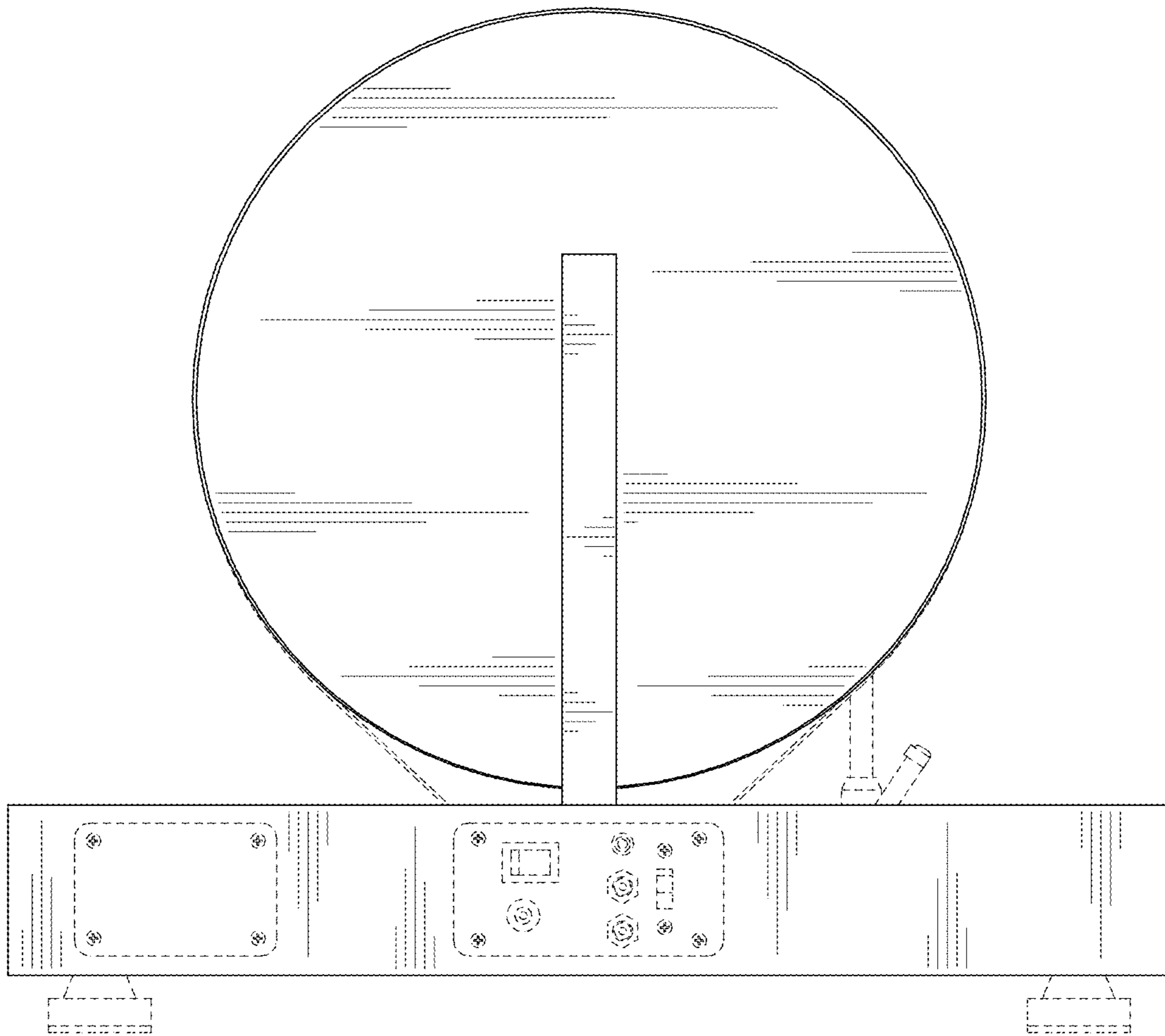

FIG. 4

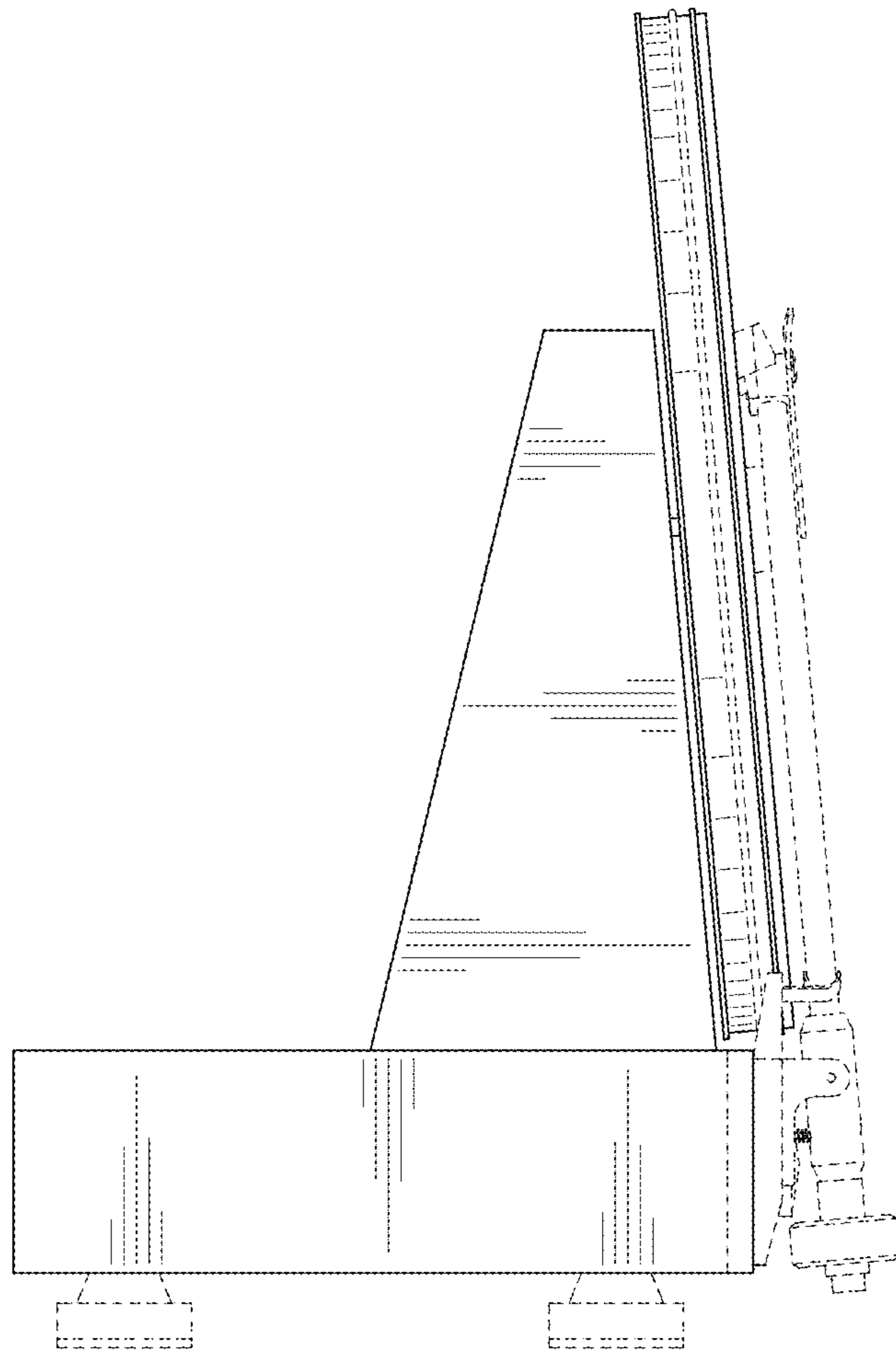

FIG. 5

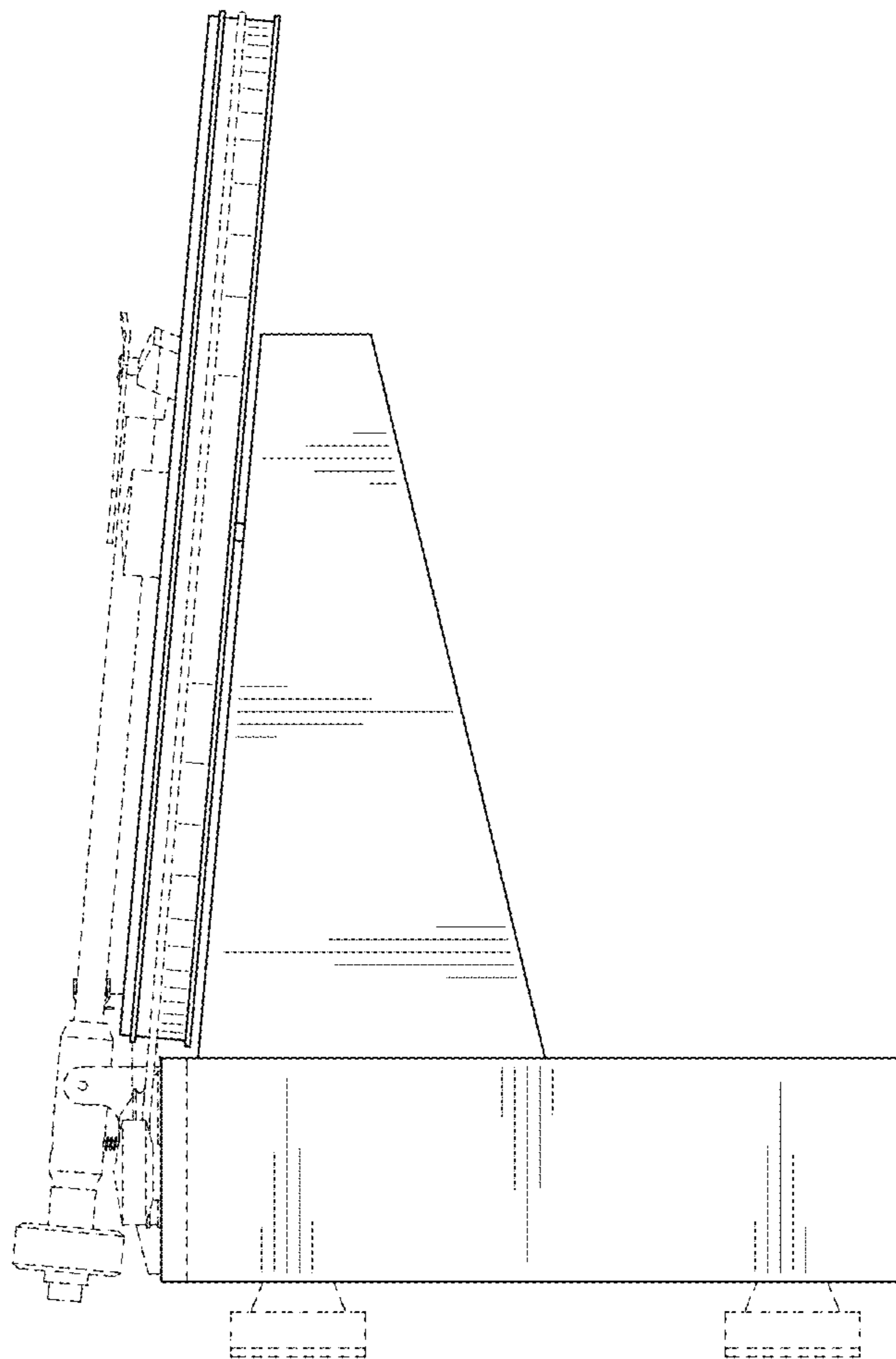

FIG. 6

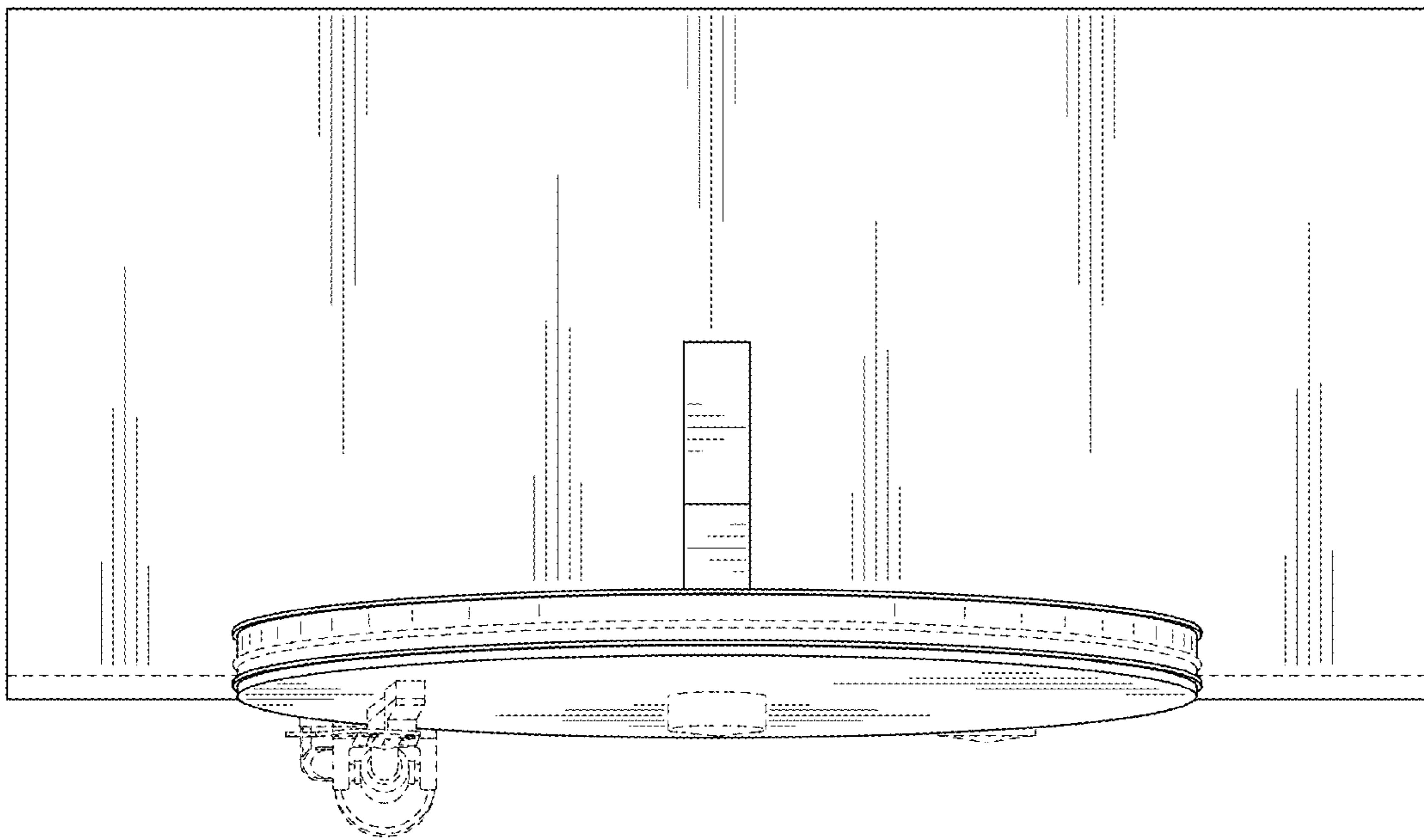

FIG. 7

