



US00D780125S

(12) **United States Design Patent**
Yang et al.

(10) **Patent No.:** **US D780,125 S**

(45) **Date of Patent:** **** Feb. 28, 2017**

(54) **RECEPTACLE CONNECTOR ASSEMBLY**

(71) Applicant: **Cheng Uei Precision Industry Co., Ltd.**, New Taipei (TW)

(72) Inventors: **Cheng Wang Yang**, Dong-Guan (CN);
Kai Hsiang Chang, New Taipei (TW)

(73) Assignee: **CHENG UEI PRECISION INDUSTRY CO., LTD.**, New Taipei (TW)

(**) Term: **15 Years**

(21) Appl. No.: **29/527,044**

(22) Filed: **May 15, 2015**

(51) **LOC (10) Cl.** **13-03**

(52) **U.S. Cl.**
USPC **D13/147**

(58) **Field of Classification Search**
USPC D13/110, 123, 133, 147, 154, 184, 199
CPC H01R 12/70; H01R 24/20; H01R 24/22;
H01R 24/62; H01R 13/648; H01R 13/652;
H01R 13/6581; H01R 13/6582; H01R
13/6583; H01R 13/6585; H01R 13/6586;
H01R 13/6588

See application file for complete search history.

(56) **References Cited**

U.S. PATENT DOCUMENTS

D418,480 S * 1/2000 Yeh D13/147
D465,204 S * 11/2002 Shi D13/147

D465,765 S * 11/2002 Zhang D13/147
D465,769 S * 11/2002 Zhang D13/147
D499,381 S * 12/2004 Hu D13/147
D602,438 S * 10/2009 Gu D13/147
D648,680 S * 11/2011 He D13/147

* cited by examiner

Primary Examiner — Daniel Bui

(74) *Attorney, Agent, or Firm* — Cheng-Ju Chiang

(57) **CLAIM**

The ornamental design for a receptacle connector assembly, as shown and described.

DESCRIPTION

FIG. 1 is a perspective view of a receptacle connector assembly showing our new design; FIG. 2 is a front elevational view thereof; FIG. 3 is a rear elevational view thereof; FIG. 4 is a left side elevational view thereof; FIG. 5 is a right side elevational view thereof; FIG. 6 is a top plan view thereof; FIG. 7 is a bottom plan view thereof; and, FIG. 8 is another perspective view of the receptacle connector assembly showing our new design. The broken line portion of the figure drawings is included to show unclaimed subject matter only and forms no part of the claimed design.

1 Claim, 8 Drawing Sheets

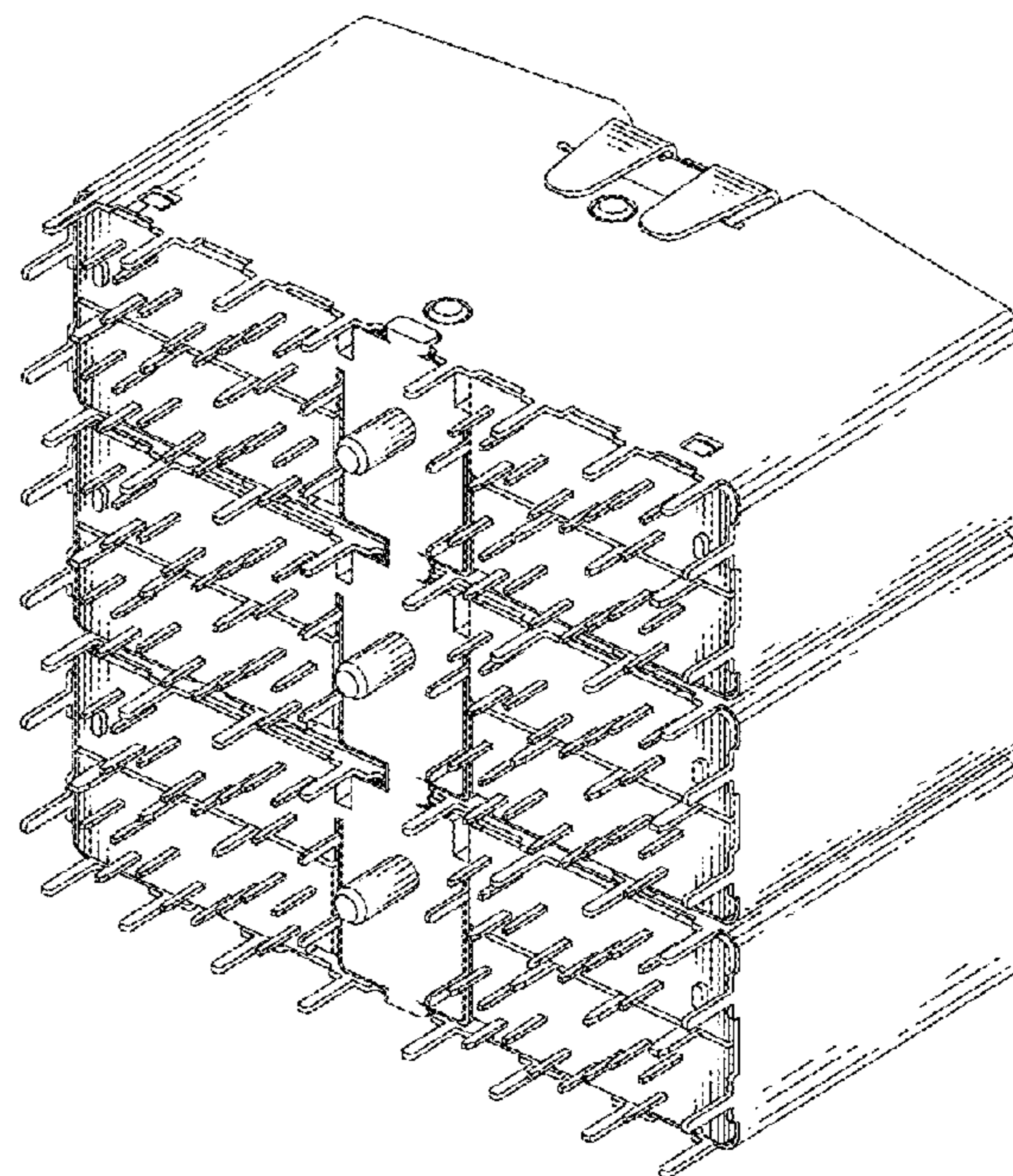
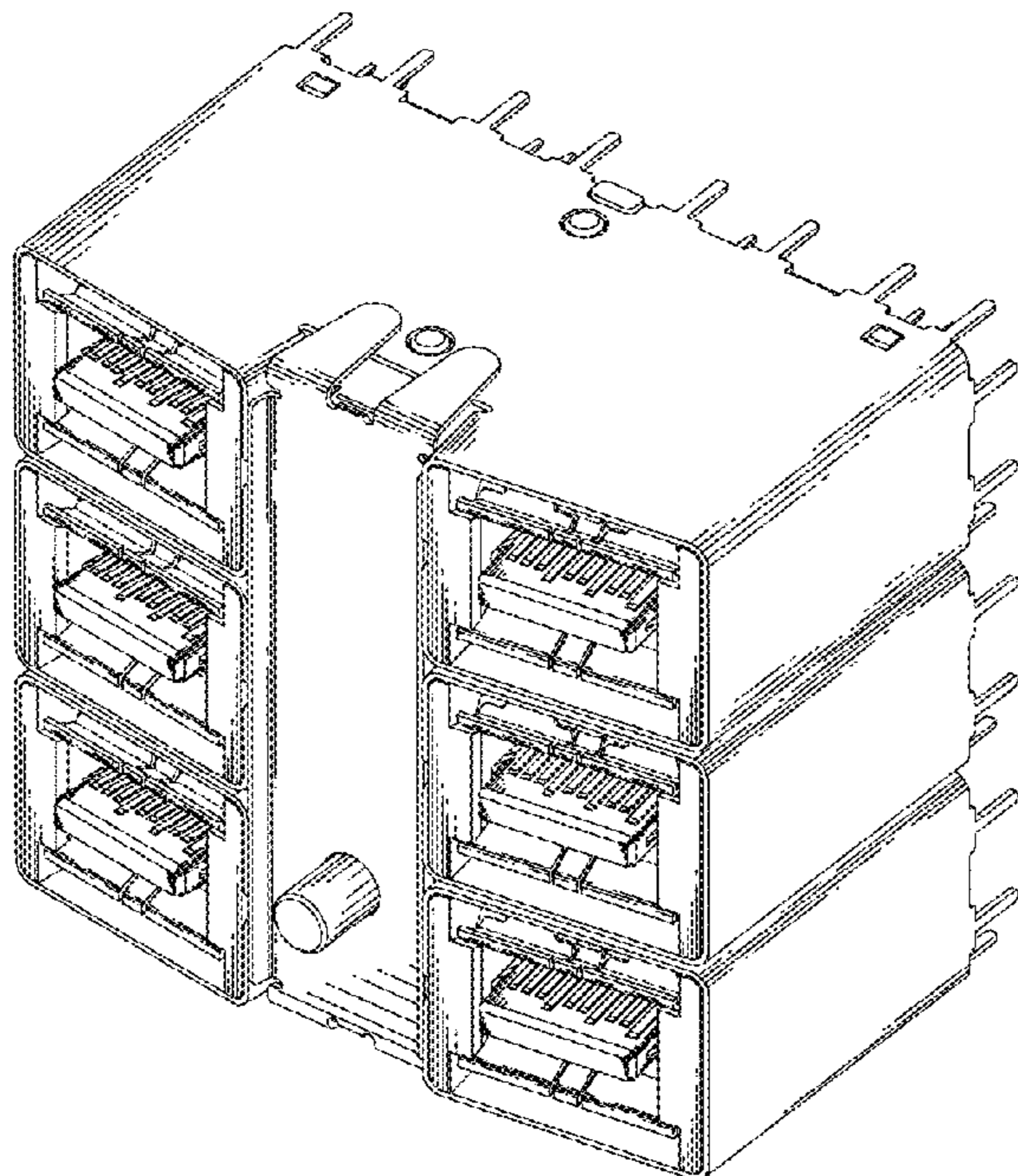

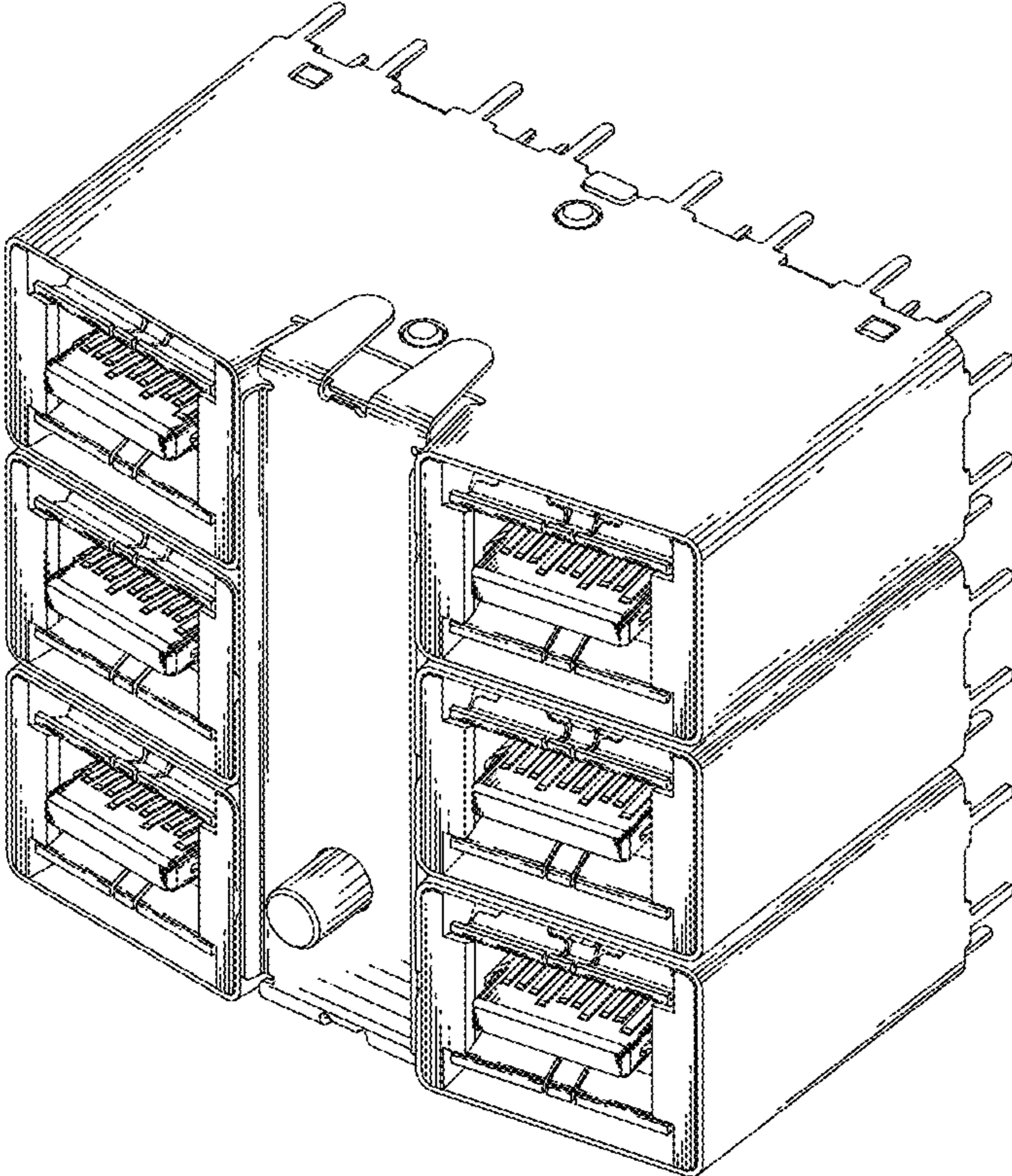

FIG. 1

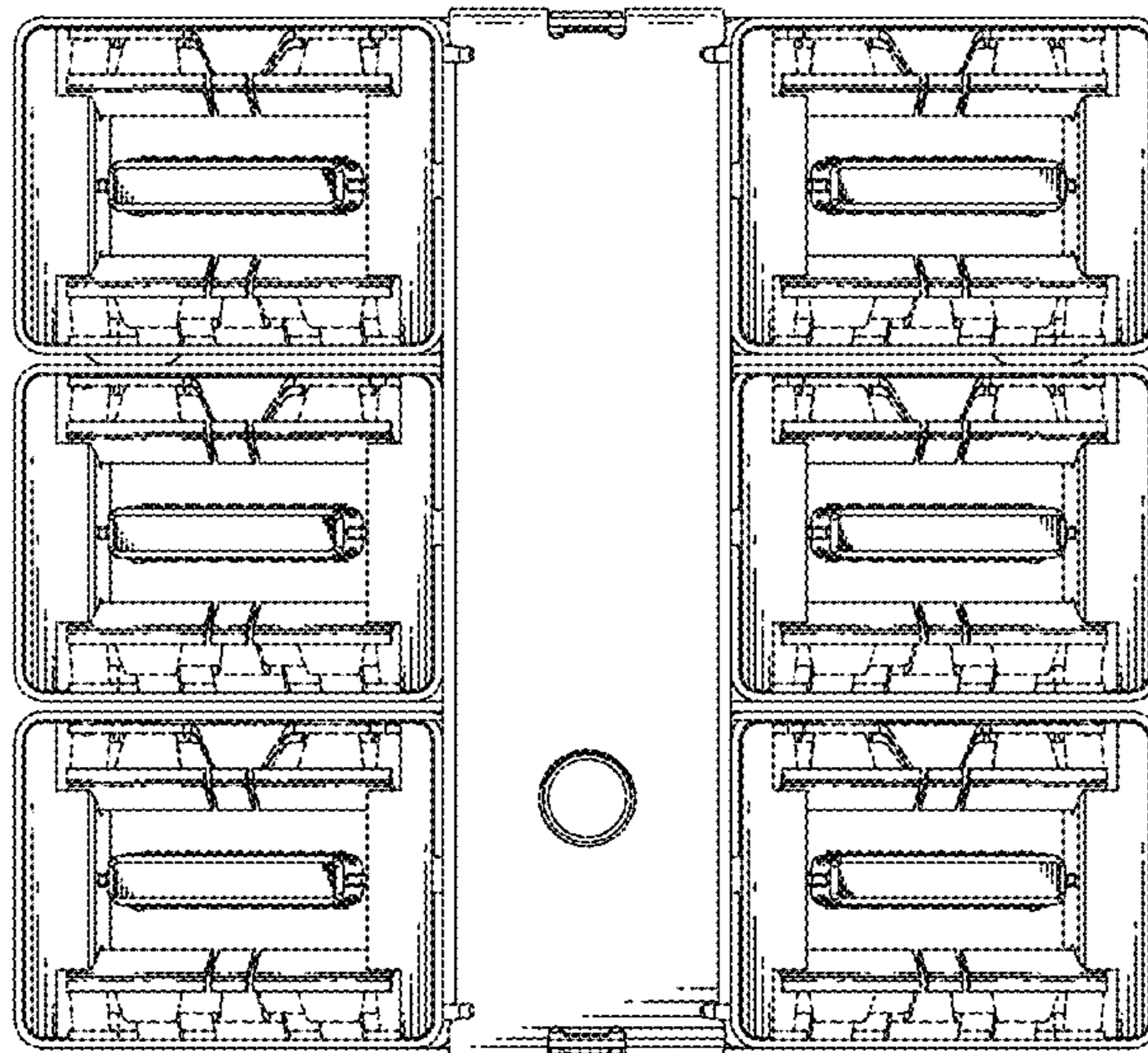

FIG. 2

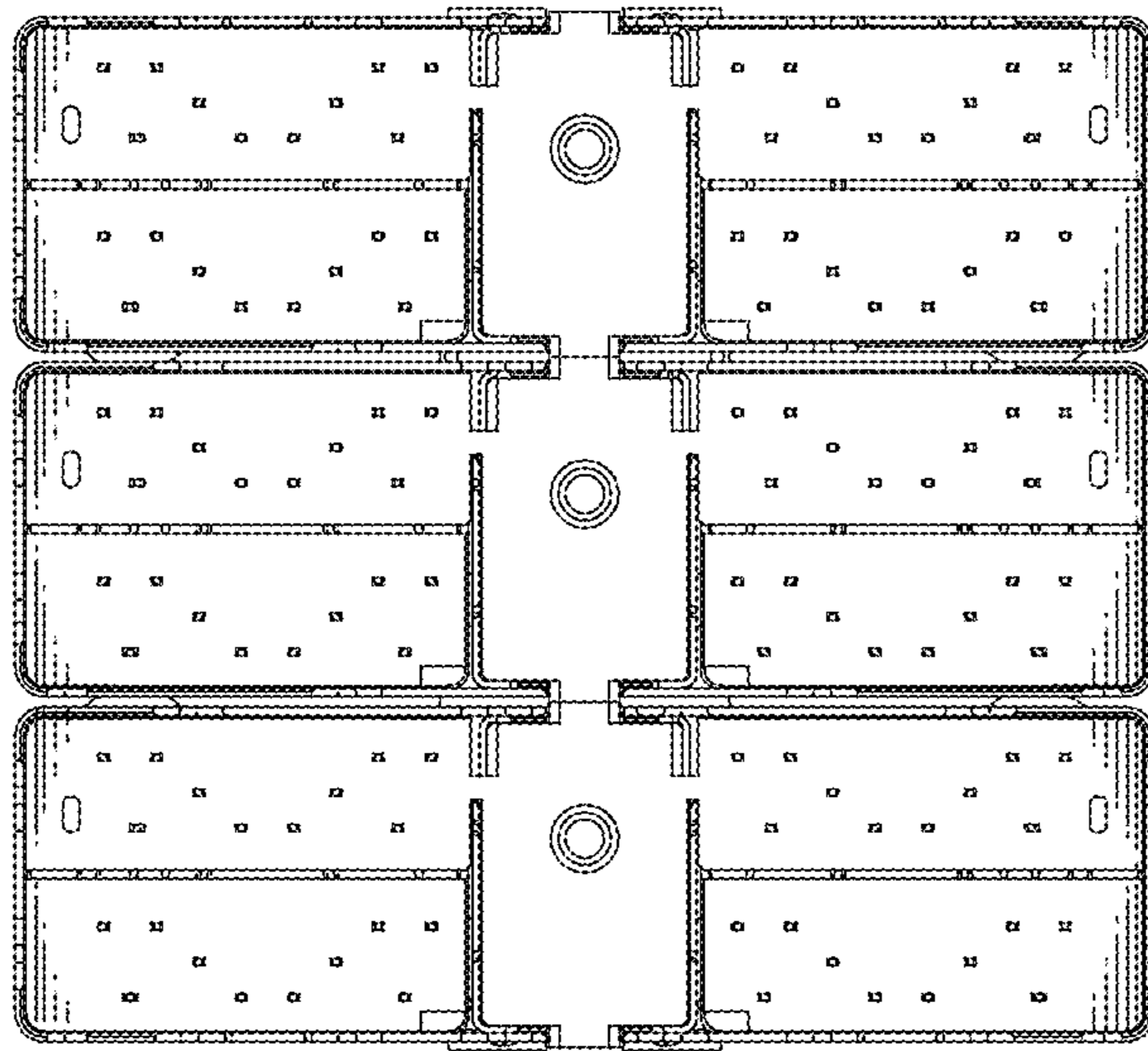

FIG. 3

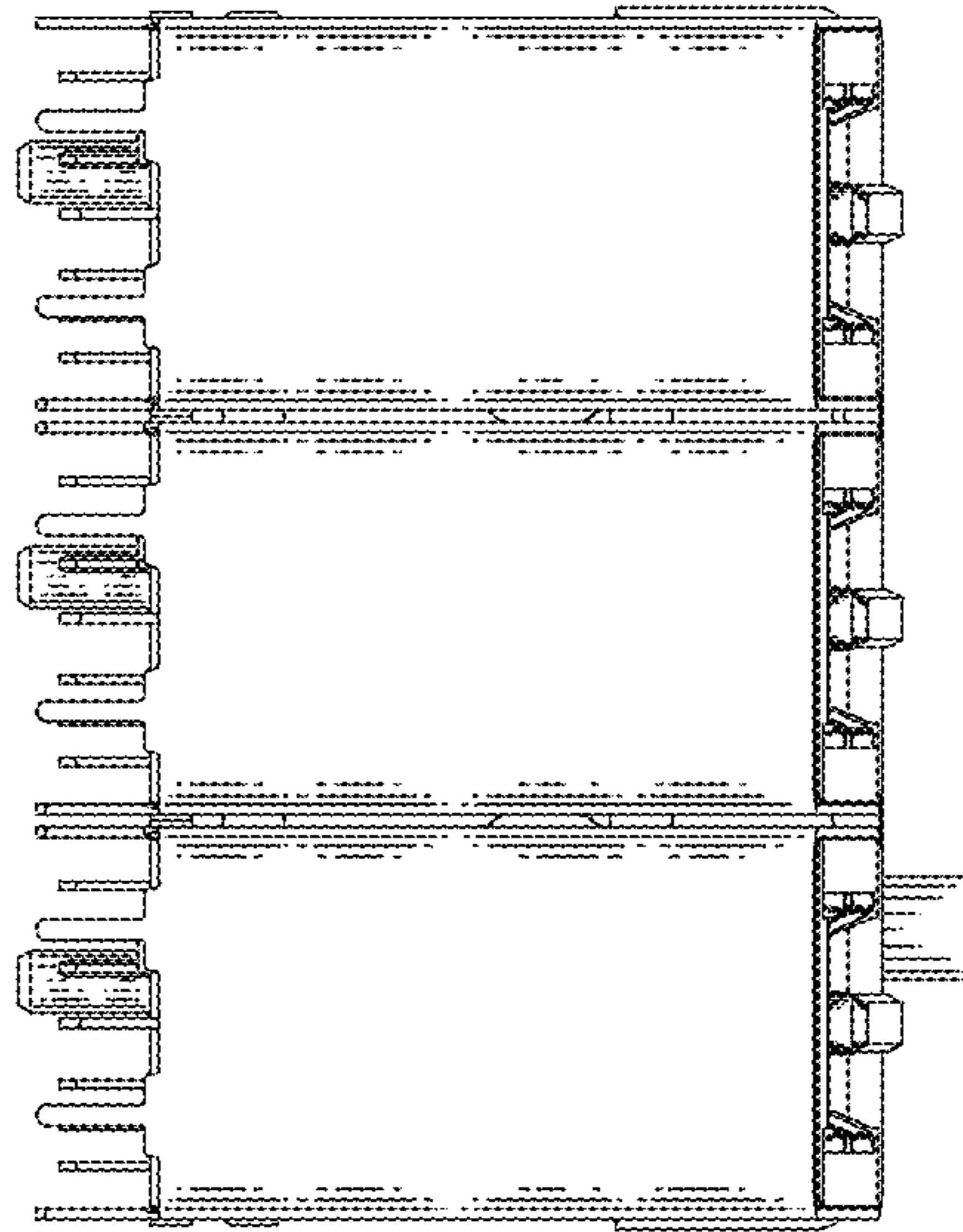

FIG. 4

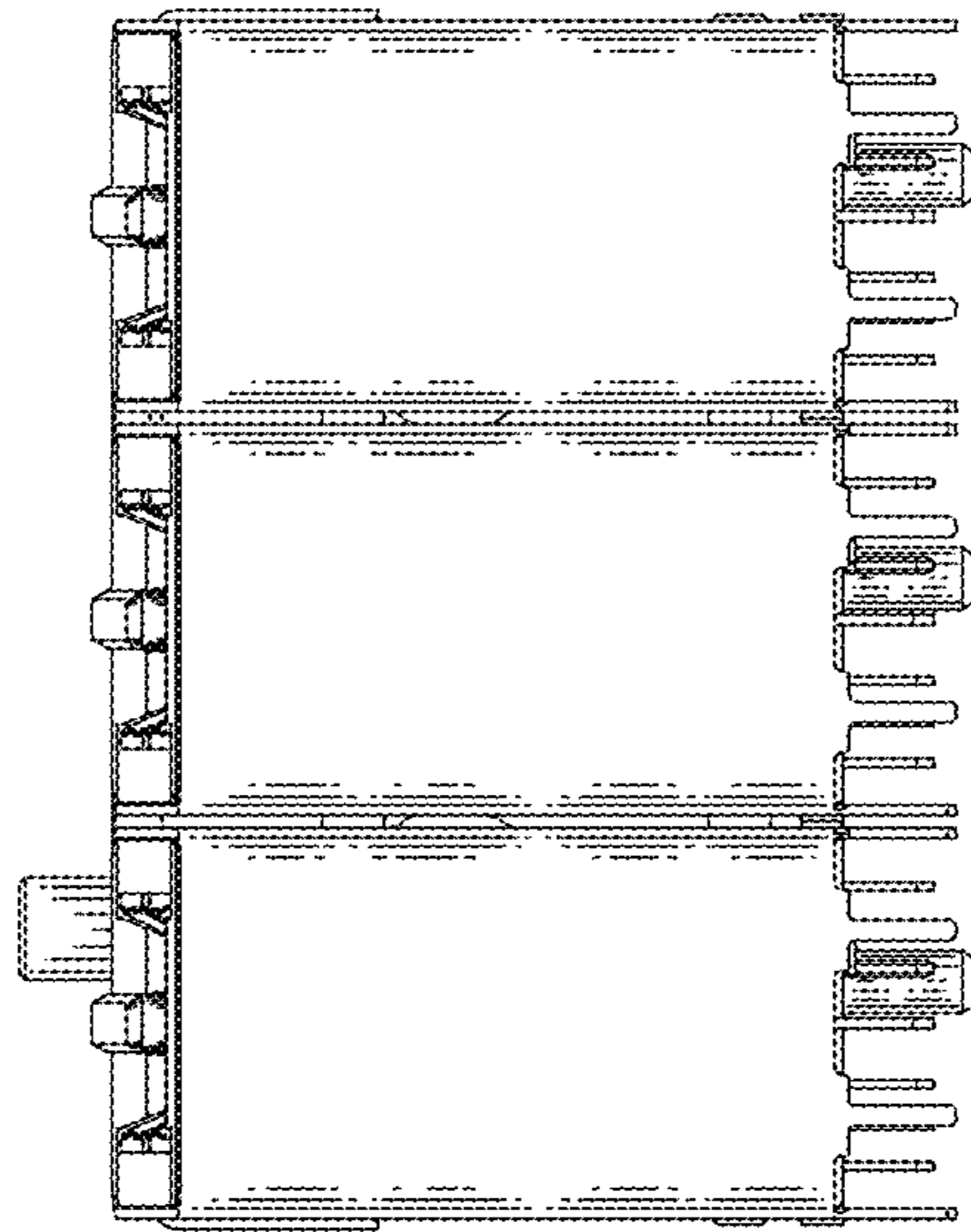

FIG. 5

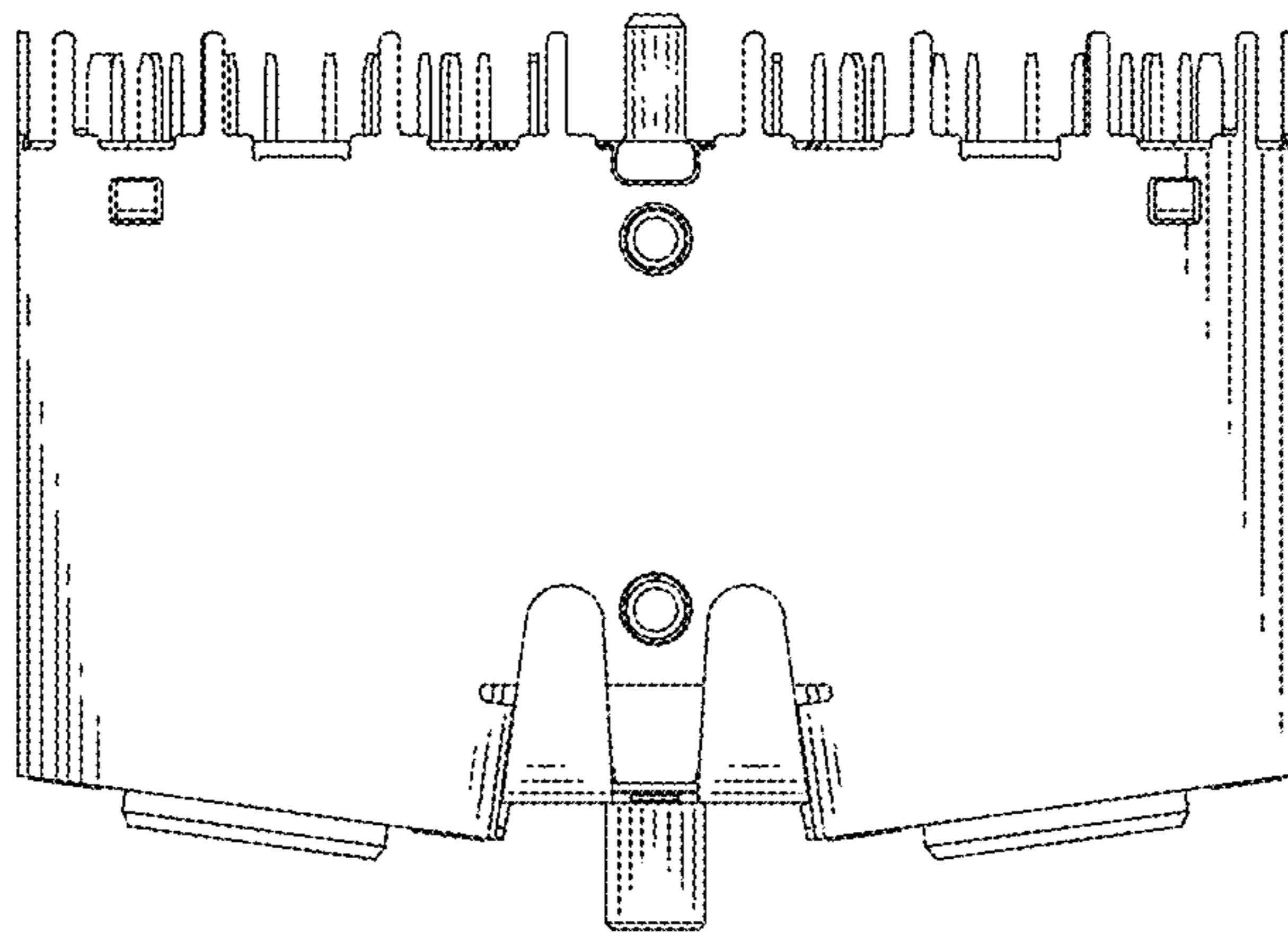

FIG. 6

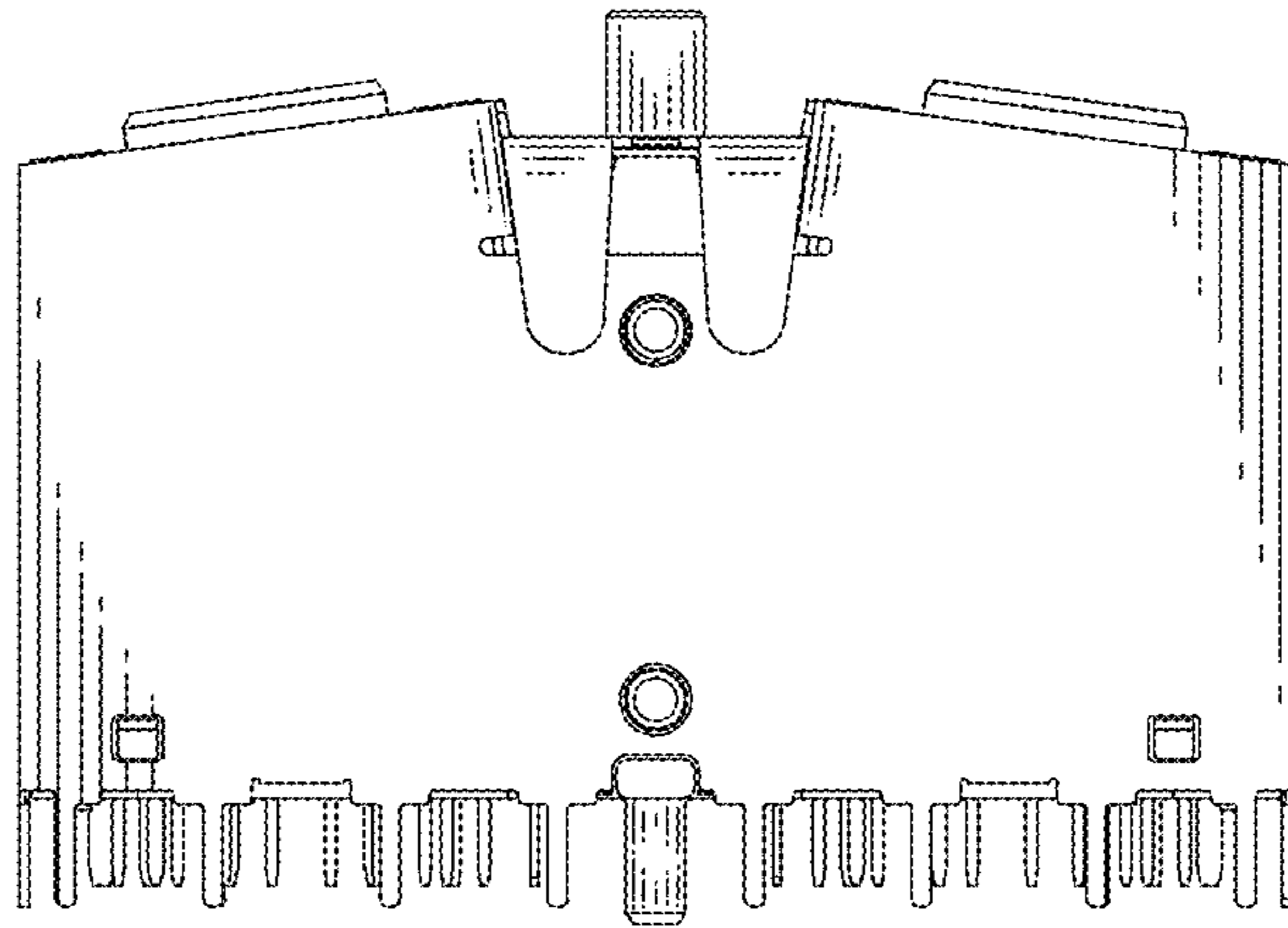

FIG. 7

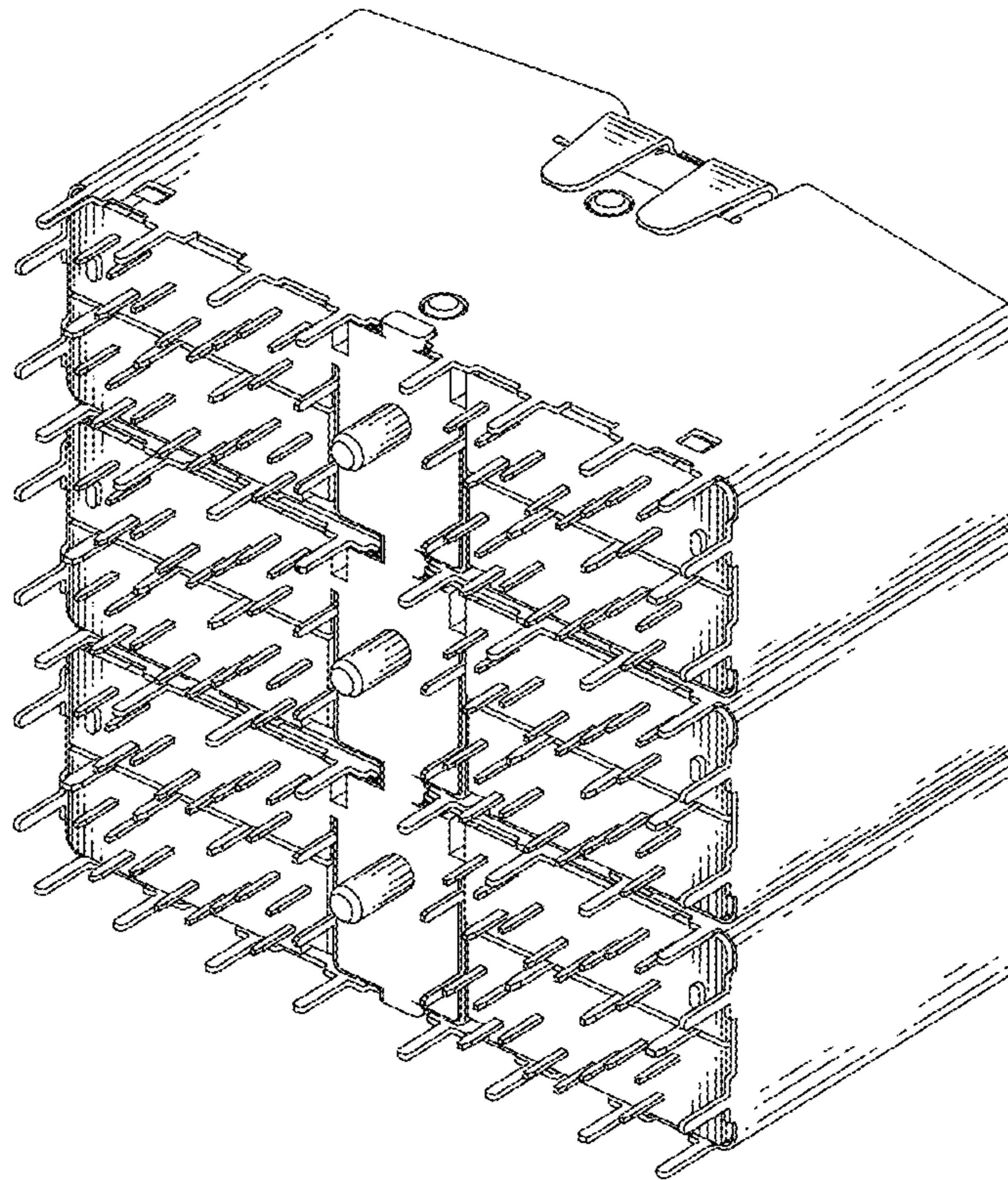

FIG. 8