



US00D780106S

(12) **United States Design Patent**  
**Zhao et al.**

(10) **Patent No.:** **US D780,106 S**

(45) **Date of Patent:** **\*\* Feb. 28, 2017**

(54) **TIRE**

(71) Applicants: **Hongling Zhao**, Qingdao (CN); **Xueyi Wang**, Qingdao (CN); **Jingjing Liu**, Qingdao (CN); **Mingming Zhao**, Qingdao (CN); **Jingjing Ma**, Shandong Province (CN); **Wen Sun**, Shandong Province (CN)

(72) Inventors: **Hongling Zhao**, Qingdao (CN); **Xueyi Wang**, Qingdao (CN); **Jingjing Liu**, Qingdao (CN); **Mingming Zhao**, Qingdao (CN); **Jingjing Ma**, Shandong Province (CN); **Wen Sun**, Shandong Province (CN)

(\*\*) Term: **14 Years**

(21) Appl. No.: **29/525,915**

(22) Filed: **May 4, 2015**

(51) **LOC (10) Cl.** ..... **12-15**

(52) **U.S. Cl.**  
USPC ..... **D12/600**

(58) **Field of Classification Search**  
USPC ..... D12/568-604, 900  
CPC ..... B60C 1/0016; B60C 11/0306; B60C 11/0302; B60C 3/06; B60C 9/17

See application file for complete search history.

(56) **References Cited**

U.S. PATENT DOCUMENTS

D557,656 S	*	12/2007	Iwabuchi	.....	D12/587
D569,789 S	*	5/2008	Park	.....	D12/579
D578,059 S	*	10/2008	Fujita	.....	D12/588
D728,456 S	*	5/2015	Allison	.....	D12/579
D734,710 S	*	7/2015	Jacobs	.....	D12/580
D748,044 S	*	1/2016	Schuessler	.....	D12/580

\* cited by examiner

*Primary Examiner* — Robert M Spear

*Assistant Examiner* — John Voytek

(57) **CLAIM**

The ornamental design for a tire, as shown and described.

**DESCRIPTION**

FIG. 1 is the front elevational view of a tire, for which the other sides, rear elevational view is the same;  
FIG. 2 is a top elevational view thereof, for which the other sides, bottom elevational view is the same;  
FIG. 3 is a left side view thereof, for which the other sides, right side view is the same;  
FIG. 4 is an enlarged fragmentary top elevational view thereof; and,  
FIG. 5 is a perspective view of a tire showing the new design, it being understood that the pattern repeats uniformly throughout the circumference of the tread.

**1 Claim, 5 Drawing Sheets**

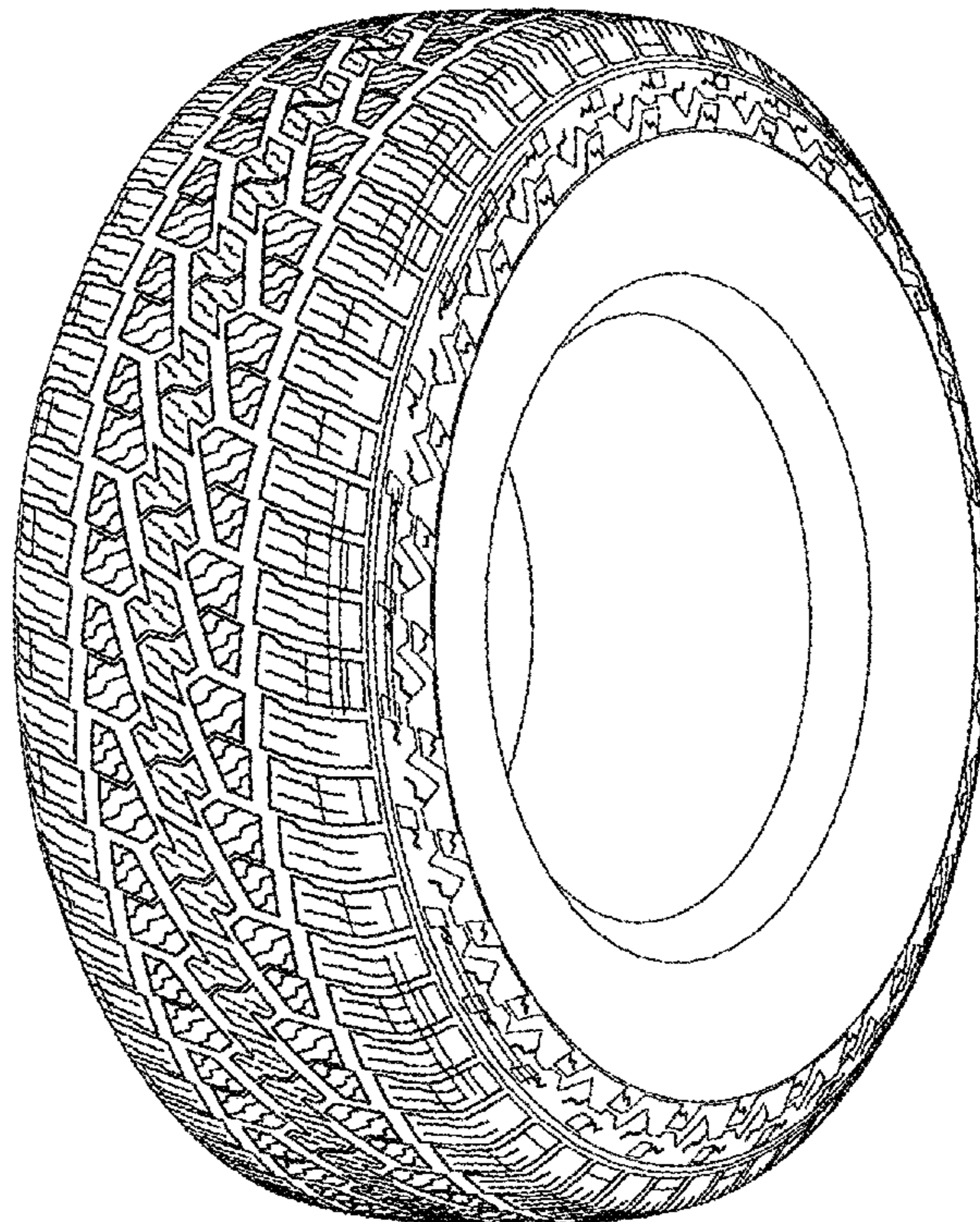
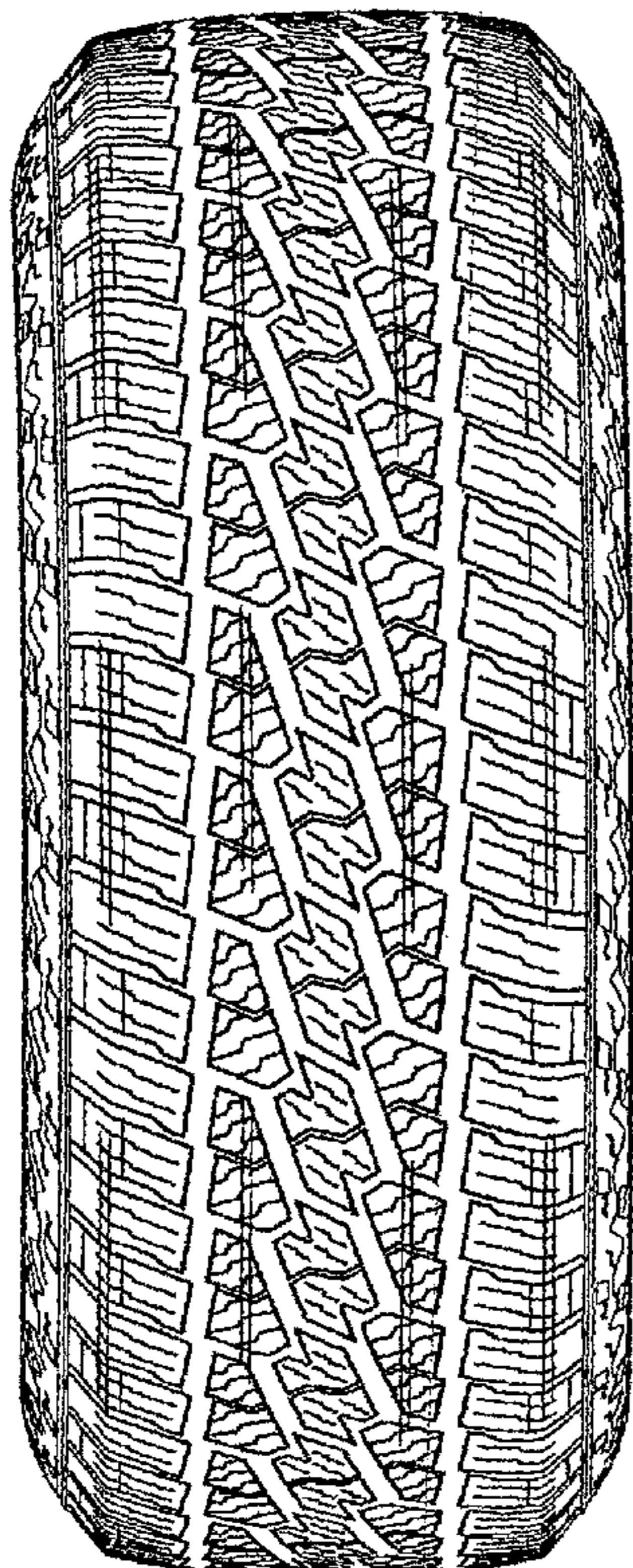



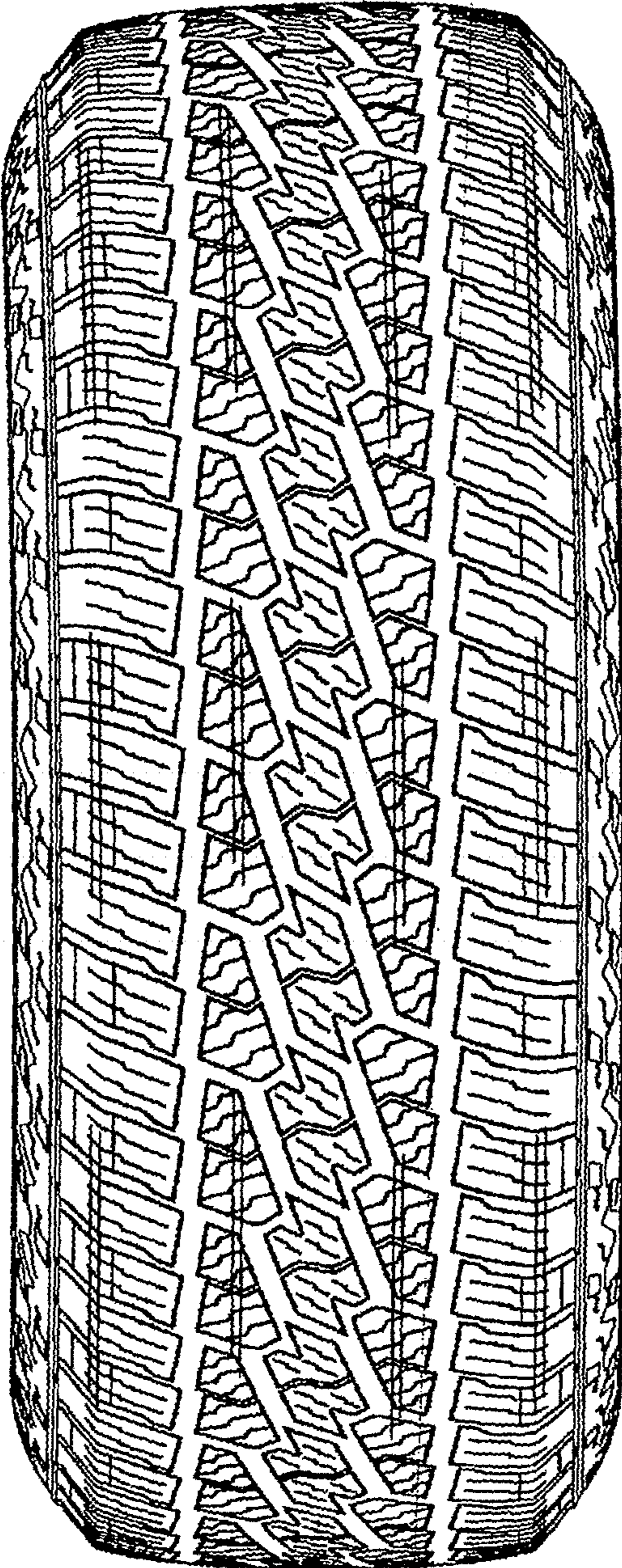

FIG. 1

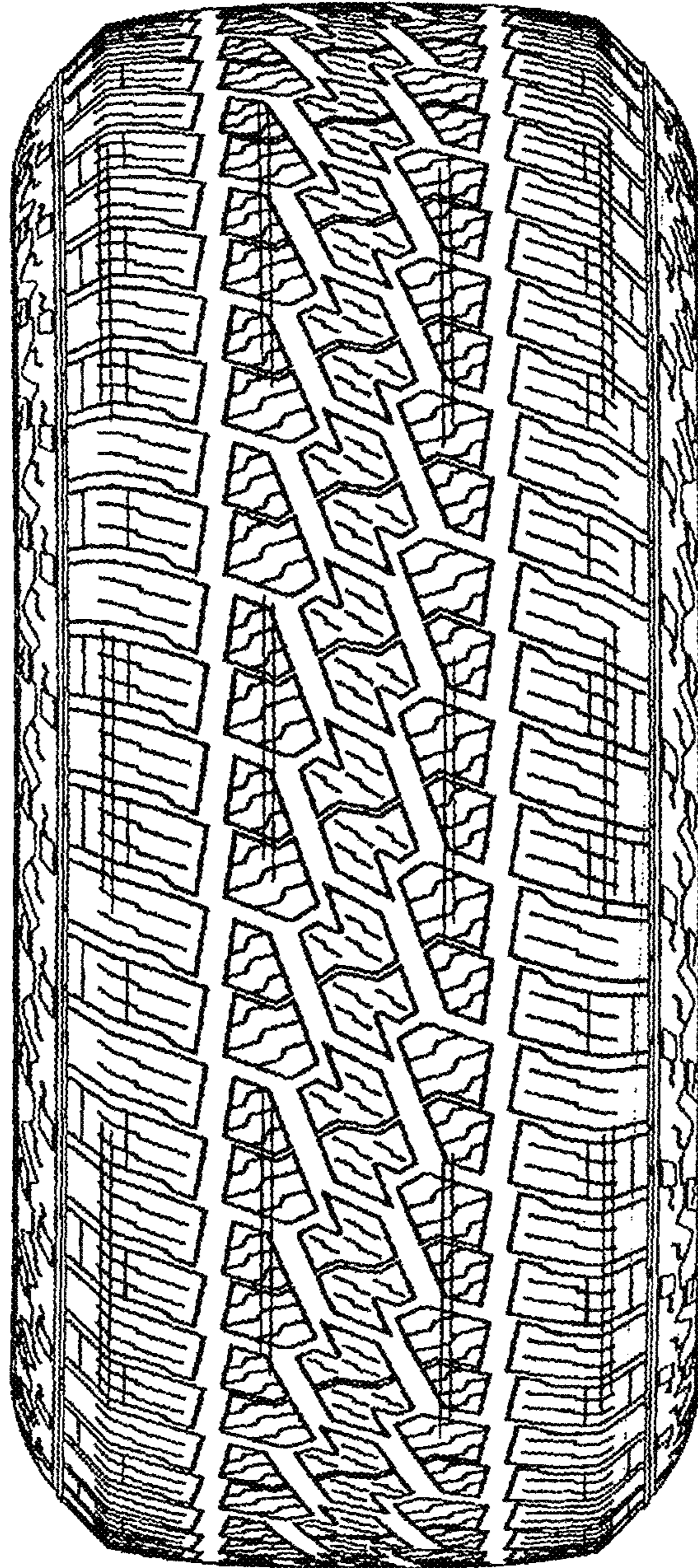

FIG. 2



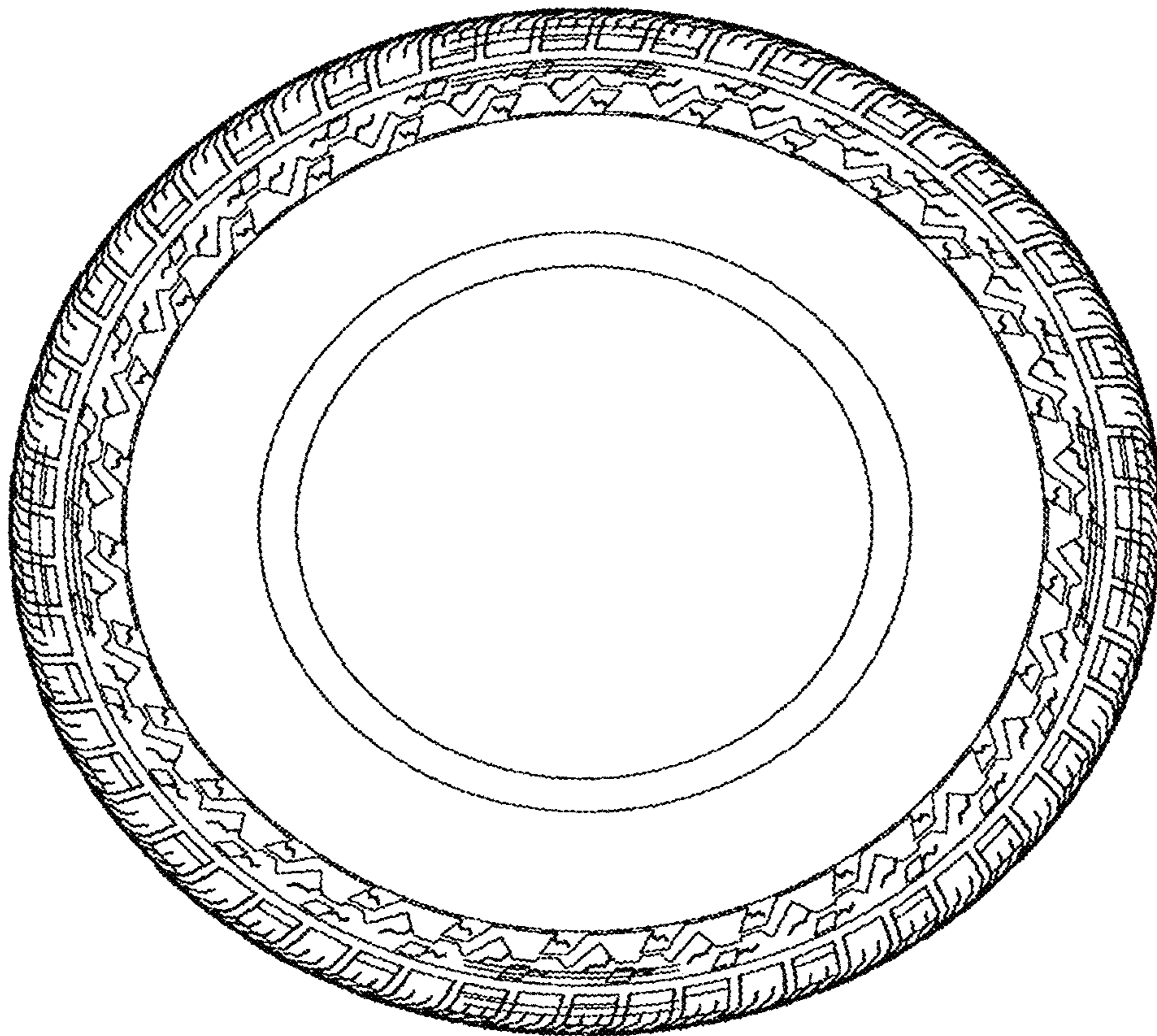

FIG. 3

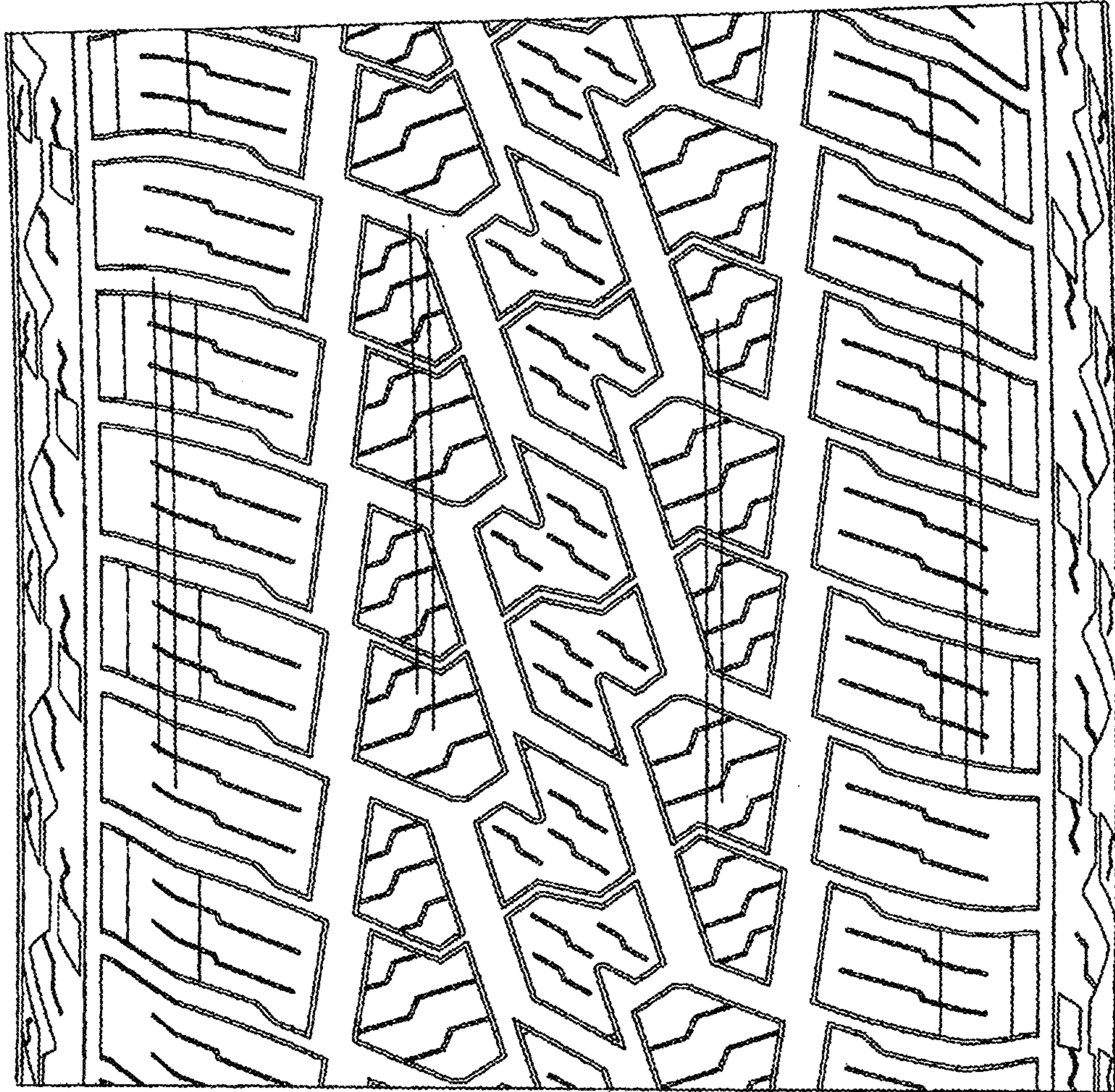

FIG. 4



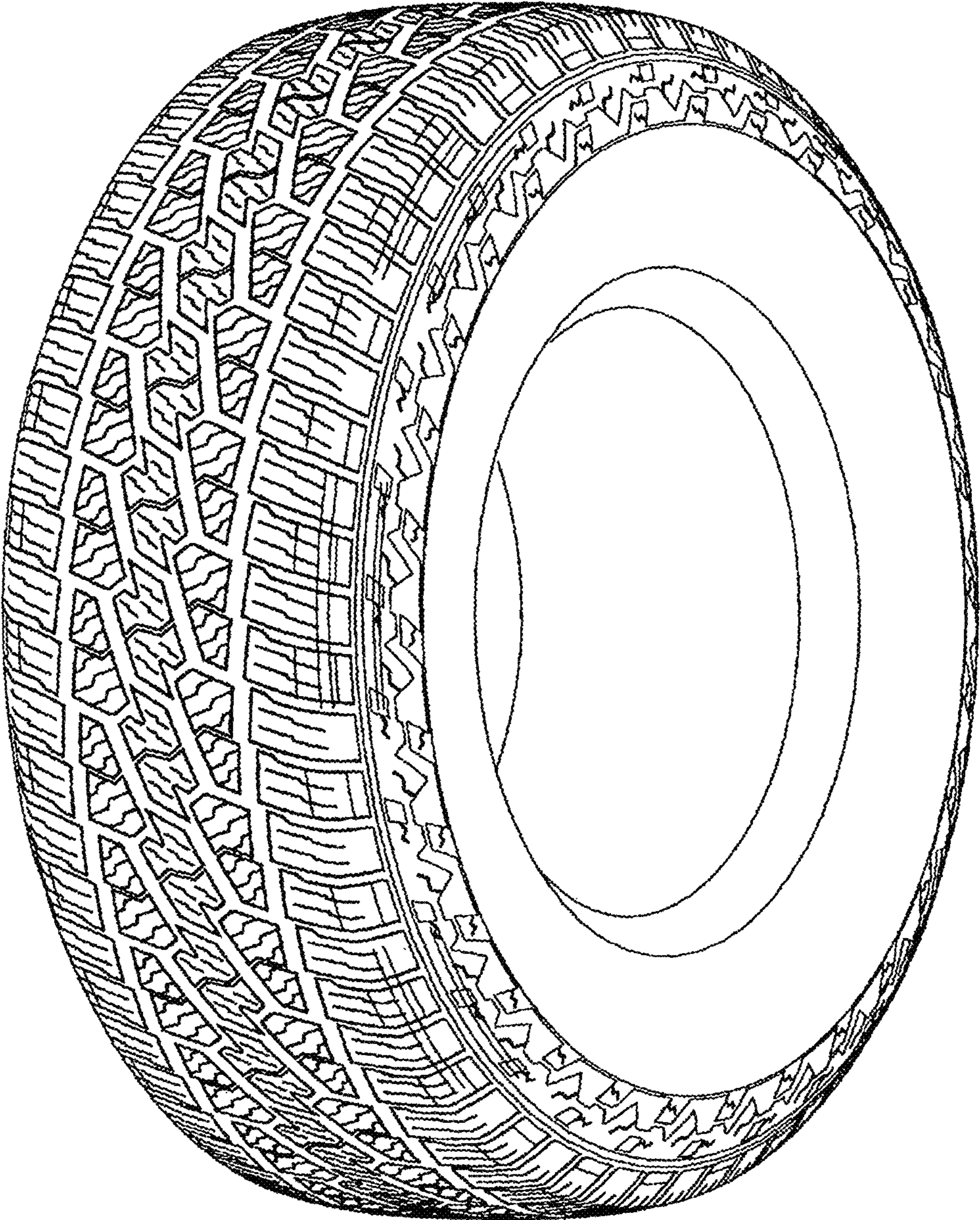

FIG. 5