



US00D780101S

(12) **United States Design Patent**
Brown

(10) **Patent No.:** **US D780,101 S**

(45) **Date of Patent:** **** Feb. 28, 2017**

(54) **TIRE**

(71) Applicant: **CONTINENTAL REIFEN
DEUTSCHLAND GMBH**, Hannover
(DE)

(72) Inventor: **Robert Brown**, Mount Vernon, IL (US)

(73) Assignee: **Continental Reifen Deutschland
GmbH**, Hannover (DE)

(**) Term: **14 Years**

(21) Appl. No.: **29/524,958**

(22) Filed: **Apr. 24, 2015**

(51) **LOC (10) Cl.** **12-15**

(52) **U.S. Cl.**
USPC **D12/590**

(58) **Field of Classification Search**
USPC D12/500-568, 580-604, 900
CPC B60C 1/0016; B60C 11/0306; B60C
11/0302; B60C 3/06; B60C 9/17
See application file for complete search history.

(56) **References Cited**

U.S. PATENT DOCUMENTS

D374,200 S	*	10/1996	Kinoshita	D12/555
D388,030 S	*	12/1997	Schuster	D12/586
D390,170 S	*	2/1998	Stone	D12/590
D429,187 S	*	8/2000	Galante	D12/554
D484,092 S	*	12/2003	Okamoto	D12/600
D605,108 S	*	12/2009	Brown	D12/588

D606,011 S	*	12/2009	Ohara	D12/590
D608,725 S	*	1/2010	Ohara	D12/551
D635,915 S	*	4/2011	Hamada	D12/588
D675,560 S	*	2/2013	Kato	D12/590
D719,907 S	*	12/2014	Ohara	D12/588
D732,465 S	*	6/2015	Yamada	D12/588
D738,814 S	*	9/2015	Otani	D12/588

OTHER PUBLICATIONS

Continental Conto EcoPLus HS3 Tire found online [Feb. 25, 2016]
<http://fleetowner.com/equipment/continental-rolls-out-new-radial-tires-mid-america>.*

* cited by examiner

Primary Examiner — Robert M Spear

Assistant Examiner — John Voytek

(74) *Attorney, Agent, or Firm* — Laurence A. Greenberg;
Werner H. Stemer; Ralph E. Locher

(57) **CLAIM**

The ornamental design for a tire, as shown and described.

DESCRIPTION

FIG. 1 is a front elevation view of the tire showing my new invention;

FIG. 2 is a partial front view thereof;

FIG. 3 is a perspective view thereof;

FIG. 4 is a side elevation view thereof;

FIG. 5 is a partial perspective view thereof; and,

FIG. 6 is a partial front view thereof.

1 Claim, 6 Drawing Sheets

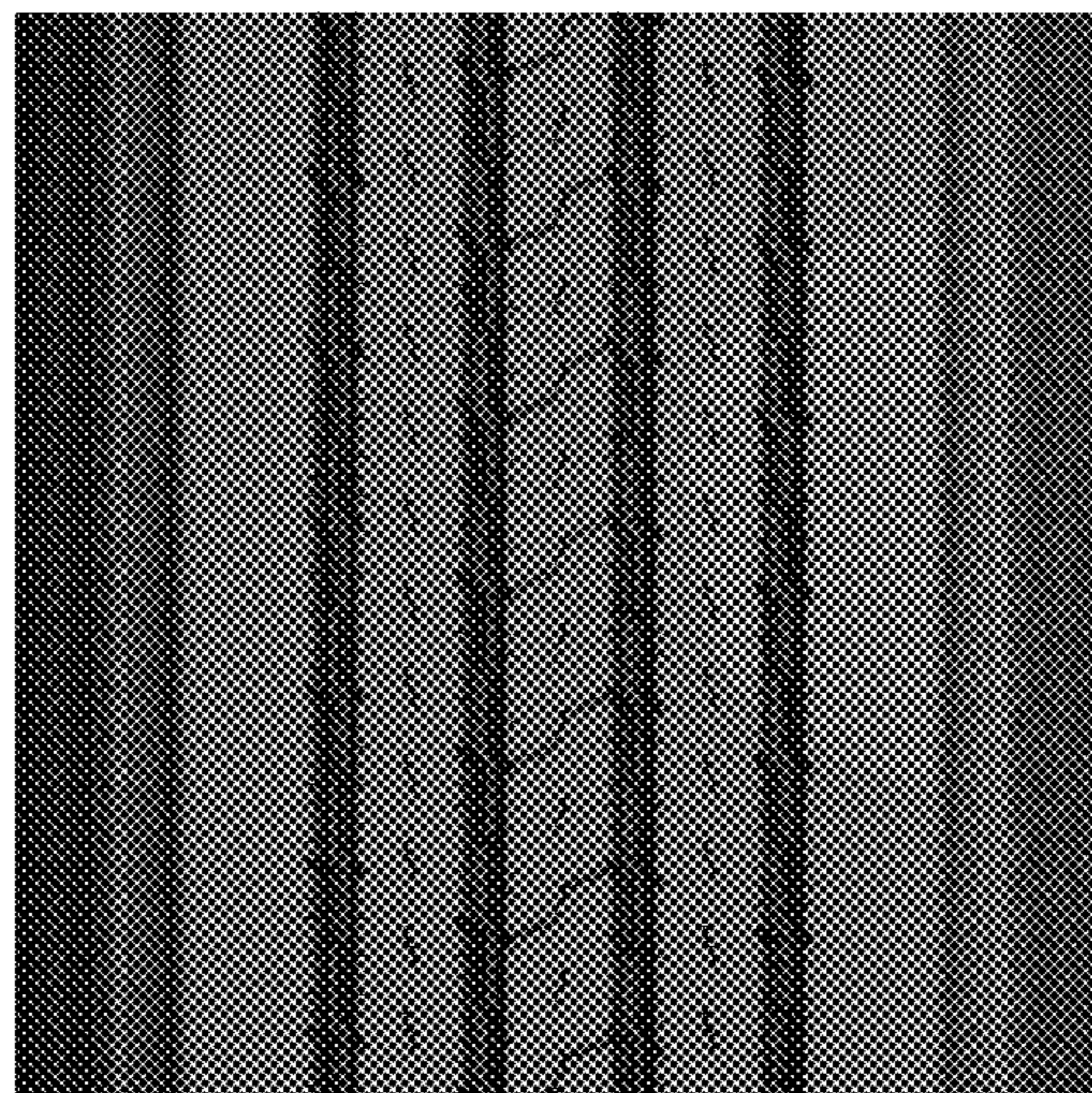

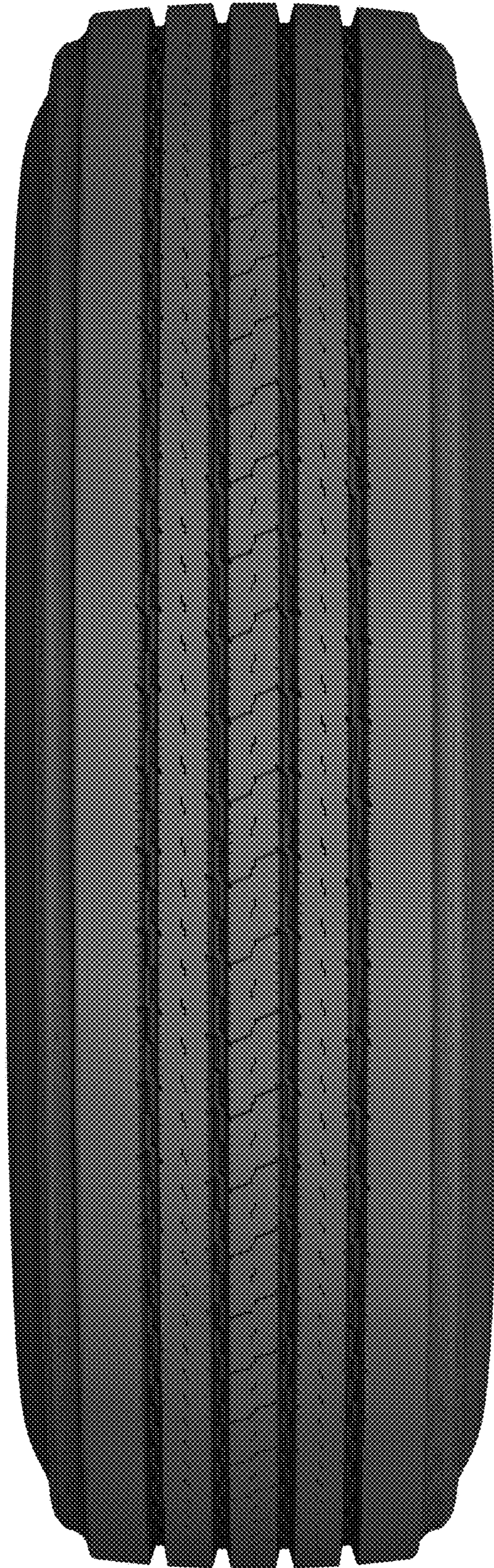

FIG. 1

FIG. 2

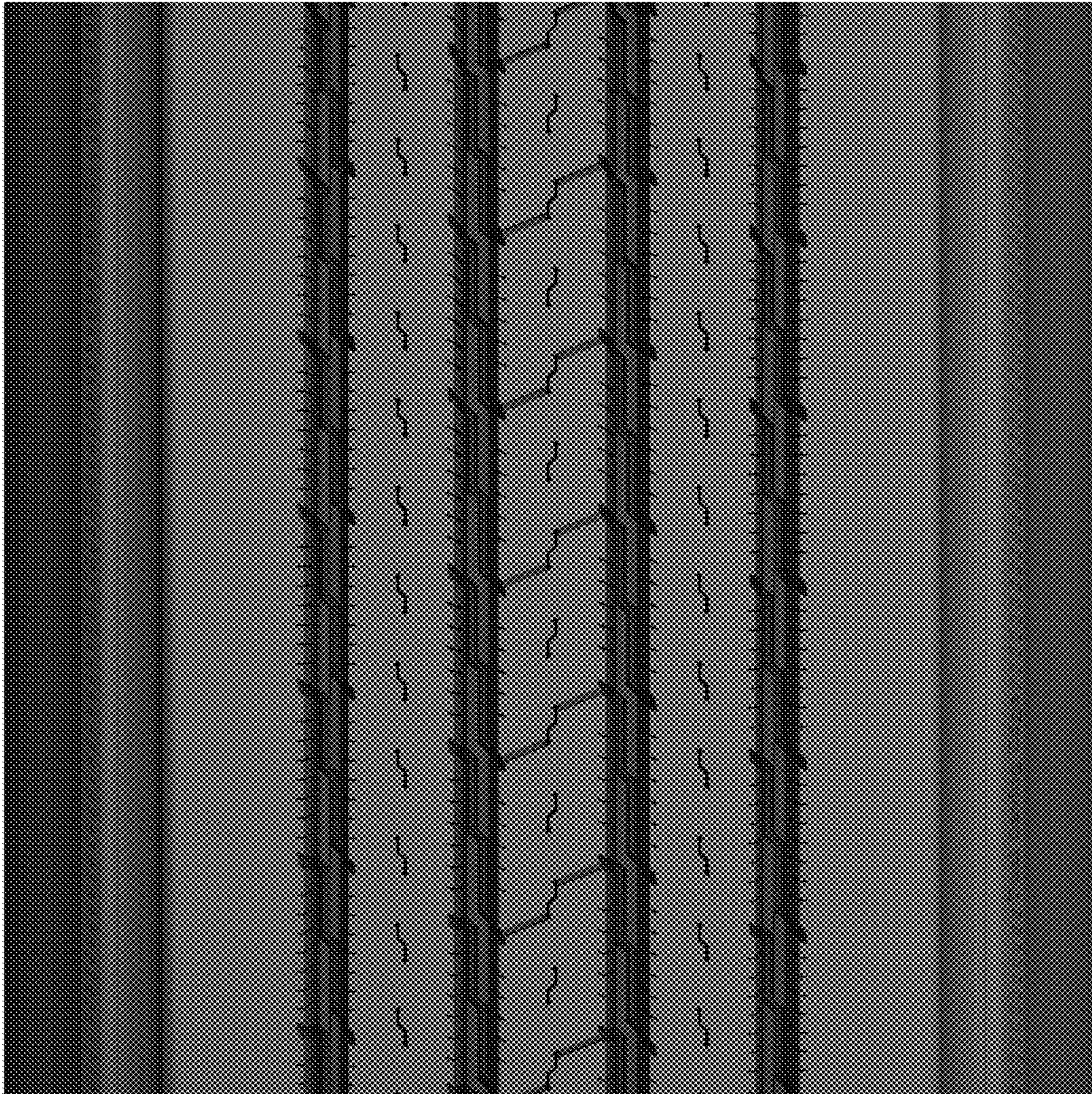



FIG. 3

FIG. 4



FIG. 5

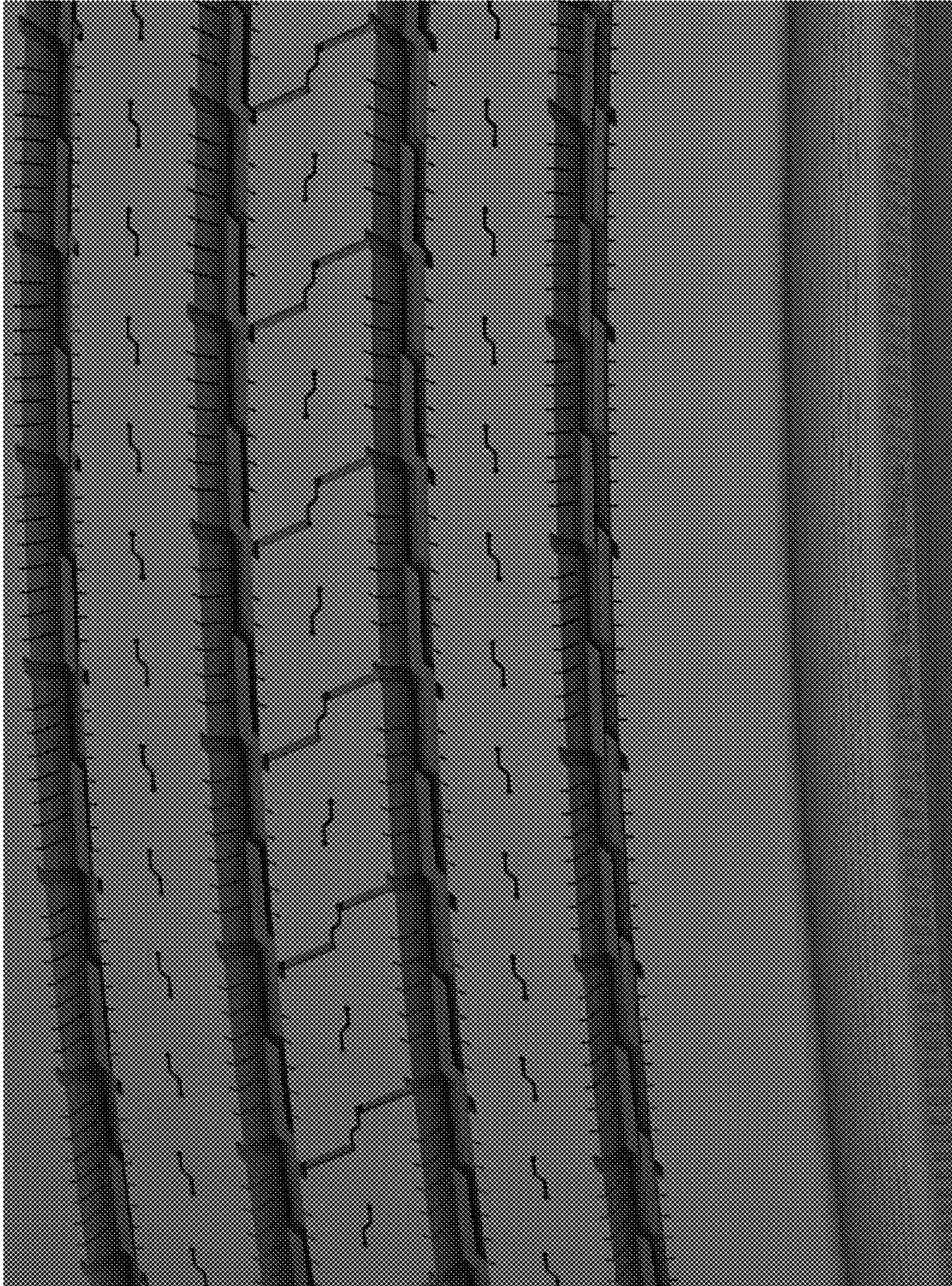

FIG. 6

