



US00D780099S

(12) **United States Design Patent**
Parr et al.

(10) **Patent No.:** **US D780,099 S**

(45) **Date of Patent:** **** Feb. 28, 2017**

- (54) **TIRE TREAD**
- (71) Applicant: **Bridgestone Americas Tire Operations, LLC**, Nashville, TN (US)
- (72) Inventors: **Richard S. Parr**, Canton, OH (US);
Gregory T. Pudloski, Stow, OH (US);
Mark R. Starosto, Akron, OH (US);
Justin M. Gehres, Uniontown, OH (US);
Anthony R. Marella, Tallmadge, OH (US)
- (73) Assignee: **Bridgestone Americas Tire Operations, LLC**, Nashville, TN (US)
- (**) Term: **15 Years**
- (21) Appl. No.: **29/541,093**
- (22) Filed: **Sep. 30, 2015**
- (51) **LOC (10) Cl.** **12-15**
- (52) **U.S. Cl.**
USPC **D12/584**
- (58) **Field of Classification Search**
USPC D12/582, 583, 584, 585, 586, 587,
D12/590, 900
CPC .. B60C 11/03; B60C 11/0306; B60C 11/0344;
B60C 11/0346; B60C 11/04
See application file for complete search history.

D499,693 S *	12/2004	Williams	D12/590
D505,386 S	5/2005	Maxwell et al.	
D515,019 S	2/2006	Umstot et al.	
D531,112 S *	10/2006	Williams	D12/587
D534,117 S	12/2006	Welbes et al.	
D558,127 S	12/2007	Shavers et al.	
D560,598 S	1/2008	Heinen et al.	
D565,497 S	4/2008	Shavers et al.	
D584,218 S	1/2009	Onoe	
D606,002 S	12/2009	Yamakawa et al.	
D607,812 S *	1/2010	Dixon	D12/587
D612,321 S	3/2010	Bott et al.	
D612,327 S *	3/2010	Yonetsu	D12/590
D615,027 S	5/2010	Williamson et al.	
D641,685 S *	7/2011	Youn	D12/584
D665,730 S *	8/2012	Yoshimura	D12/584
D676,801 S *	2/2013	Scheifele	D12/587
D696,182 S	12/2013	Sakamoto	
D719,079 S	12/2014	Horiuchi et al.	

(Continued)

Primary Examiner — Robert M Spear

(74) *Attorney, Agent, or Firm* — Shaun J. Fox

(57) **CLAIM**

The ornamental design for a tire tread, as shown and described.

DESCRIPTION

FIG. 1 is a side perspective view of a tire tread showing our new design, it being understood that the tread pattern is repeated throughout the circumference of the tire tread, the opposite side being the same as that shown; FIG. 2 is a front elevational view thereof, the opposite side being identical thereto; and, FIG. 3 is an enlarged fragmentary front elevational view thereof.

The broken lines defining the shoulder ribs, sidewall, and inner bead depict environmental subject matter that forms no part of the claimed design.

1 Claim, 3 Drawing Sheets

(56) **References Cited**

U.S. PATENT DOCUMENTS

D323,801 S *	2/1992	Kajita	D12/585
5,097,882 A	3/1992	Adam et al.	
5,308,416 A	5/1994	Baumhofer et al.	
5,421,387 A	6/1995	Emerson	
D388,375 S *	12/1997	Harpes	D12/590
D434,706 S *	12/2000	Ratliff, Jr.	D12/590
D469,396 S	1/2003	Hutson et al.	
D482,323 S *	11/2003	Corbin	D12/584

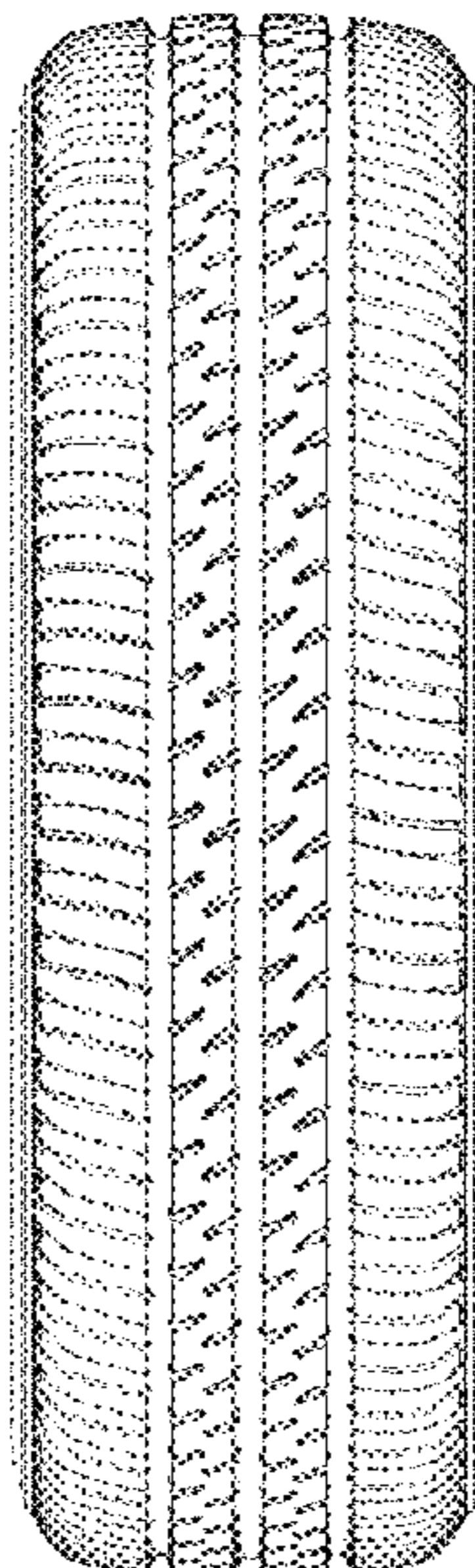

(56)

References Cited

U.S. PATENT DOCUMENTS

D719,906 S	12/2014	Kato	
D725,584 S	3/2015	Ropars	
D753,051 S *	4/2016	Kato	D12/584
D764,391 S *	8/2016	Shen	D12/584

* cited by examiner

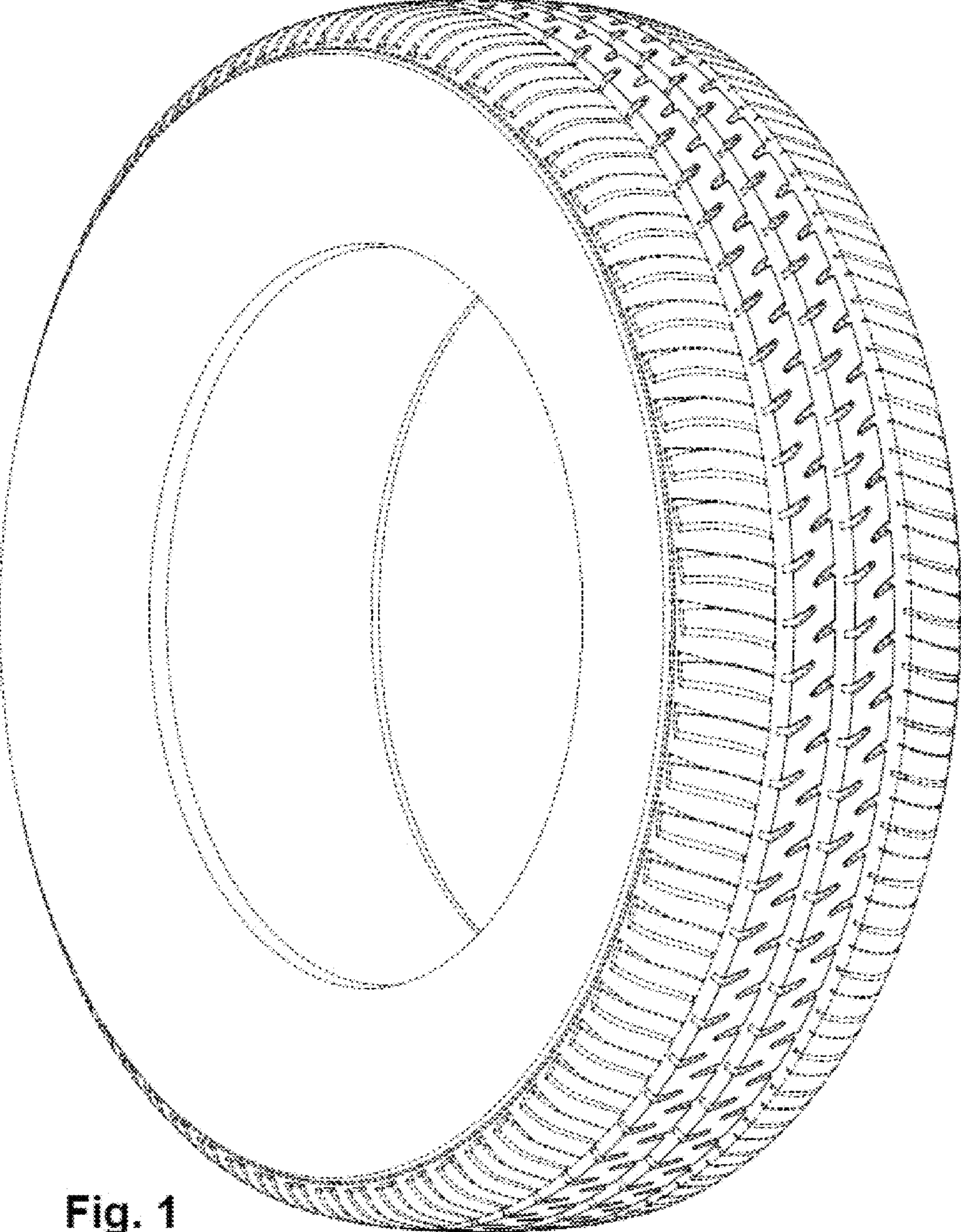

Fig. 1

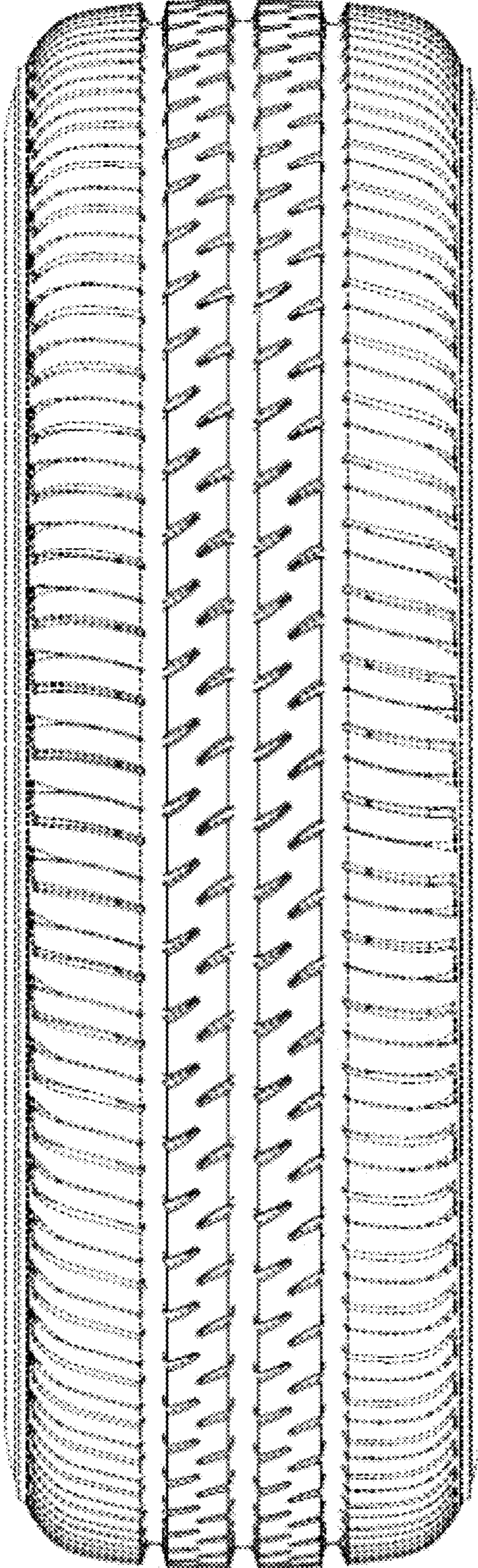

Fig. 2

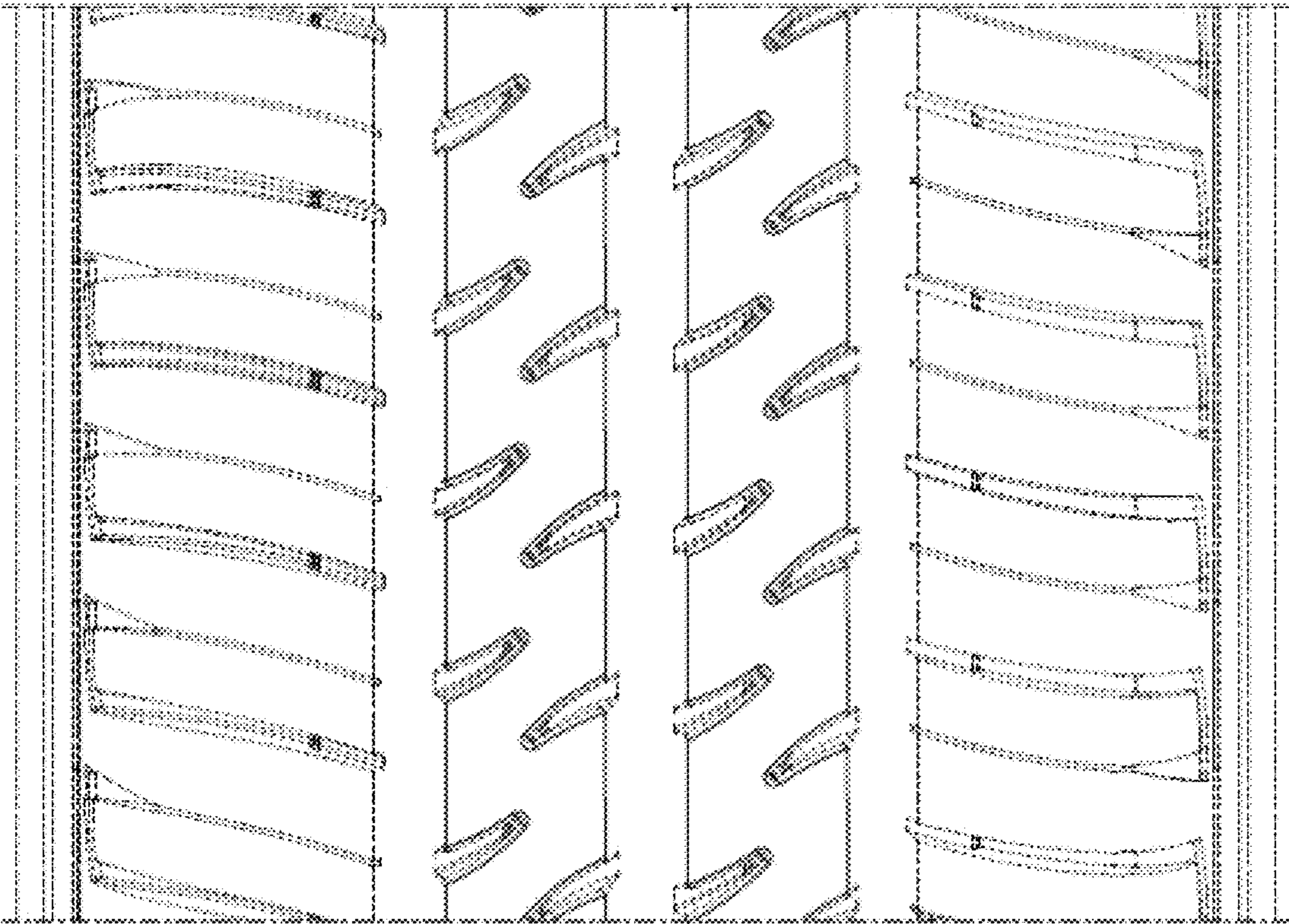

Fig. 3