



US00D780097S

(12) **United States Design Patent**
Fujioka

(10) **Patent No.:** **US D780,097 S**

(45) **Date of Patent:** **** Feb. 28, 2017**

(54) **TIRE**

D624,008 S * 9/2010 Shan D12/579
D731,959 S * 6/2015 Larregain D12/579
D742,812 S * 11/2015 Hutz D12/600

(71) Applicant: **Toyo Tire & Rubber Co. Ltd.**,
Osaka-shi, Osaka (JP)

(72) Inventor: **Tsuyoshi Fujioka**, Osaka (JP)

(73) Assignee: **Toyo Tire & Rubber Co., Ltd.**,
Osaka-shi, Osaka (JP)

(**) Term: **15 Years**

(21) Appl. No.: **29/535,841**

(22) Filed: **Aug. 11, 2015**

(30) **Foreign Application Priority Data**

Mar. 30, 2015 (JP) 2015-006906

(51) **LOC (10) Cl.** **12-15**

(52) **U.S. Cl.**
USPC **D12/574**

(58) **Field of Classification Search**
USPC D12/568-604, 900
CPC B60C 1/0016; B60C 11/0306; B60C
11/0302; B60C 3/06; B60C 9/17
See application file for complete search history.

(56) **References Cited**

U.S. PATENT DOCUMENTS

D340,436 S * 10/1993 Baus D12/596
D444,432 S * 7/2001 Warchol D12/602
D447,447 S * 9/2001 Guspodin D12/579
D462,655 S * 9/2002 Zurita D12/579
D483,009 S * 12/2003 Rayman D12/602
D530,264 S * 10/2006 Labbe D12/579
D593,485 S * 6/2009 Davidson, Jr. D12/579
D606,928 S * 12/2009 Song D12/579
D610,071 S * 2/2010 Song D12/579

FOREIGN PATENT DOCUMENTS

CN 3612850 2/2007
JP 804310 S 1/1991

* cited by examiner

Primary Examiner — Robert M Spear

Assistant Examiner — John Voytek

(74) *Attorney, Agent, or Firm* — Sterne, Kessler,
Goldstein & Fox P.L.L.C.

(57) **CLAIM**

The ornamental design for a tire, as shown and described.

DESCRIPTION

FIG. 1 is a perspective view of a tire showing my new design;

FIG. 2 is a front view thereof;

FIG. 3 is a rear view thereof;

FIG. 4 is a top plan view thereof, the bottom view being the same;

FIG. 5 is a right side view thereof;

FIG. 6 is a left side view thereof;

FIG. 7 is an enlarged view of the portion 7-7 in FIG. 2;

FIG. 8 is an enlarged cross-sectional view taken along line 8-8 in FIG. 5 and line 8'-8' in FIG. 7; and,

FIG. 9 is an enlarged cross-sectional view taken along line 9-9 in FIG. 7.

In the drawings, the broken lines showing portions of the sidewall and inner bead depict portions of the tire that form no part of the claimed design.

1 Claim, 9 Drawing Sheets

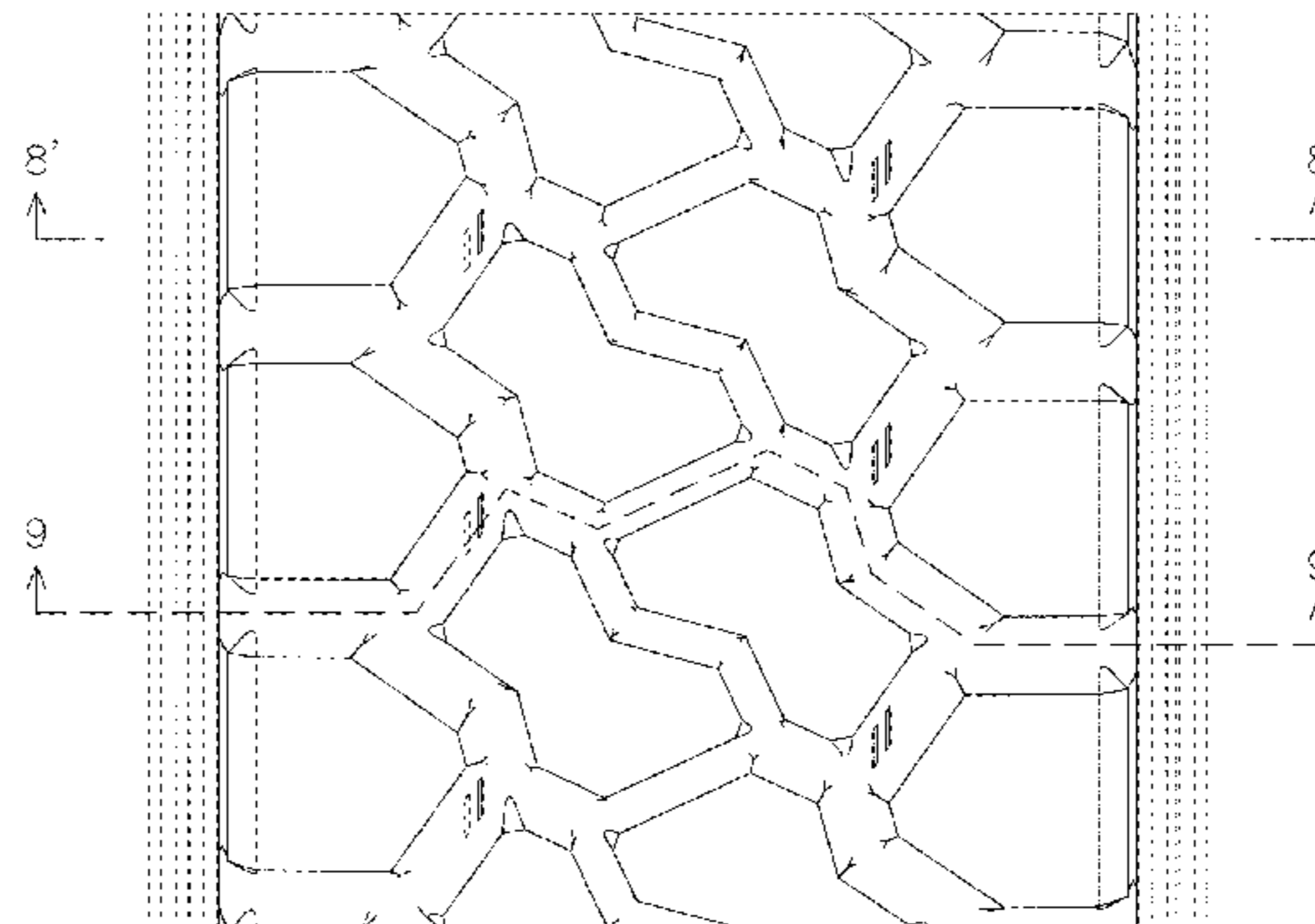
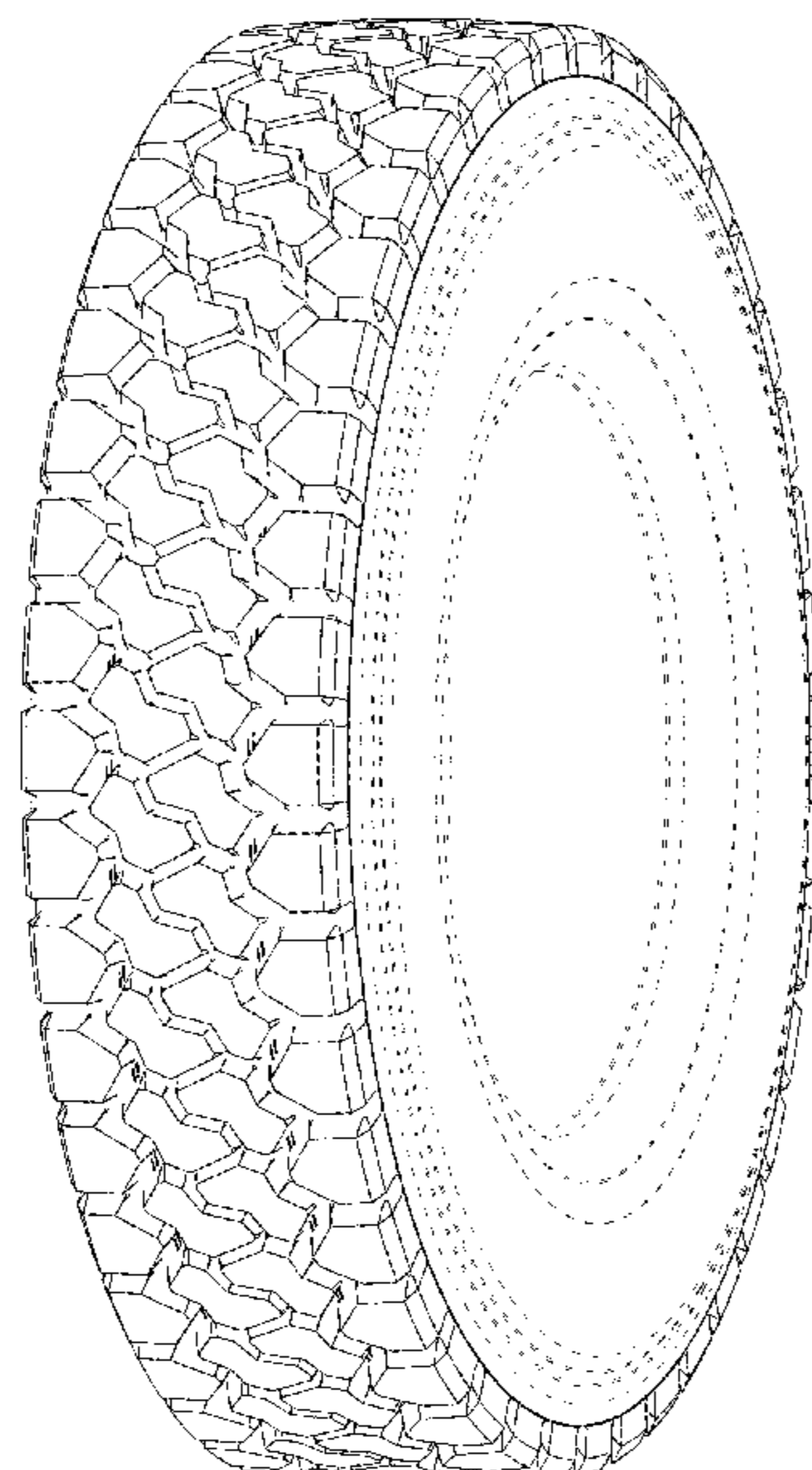

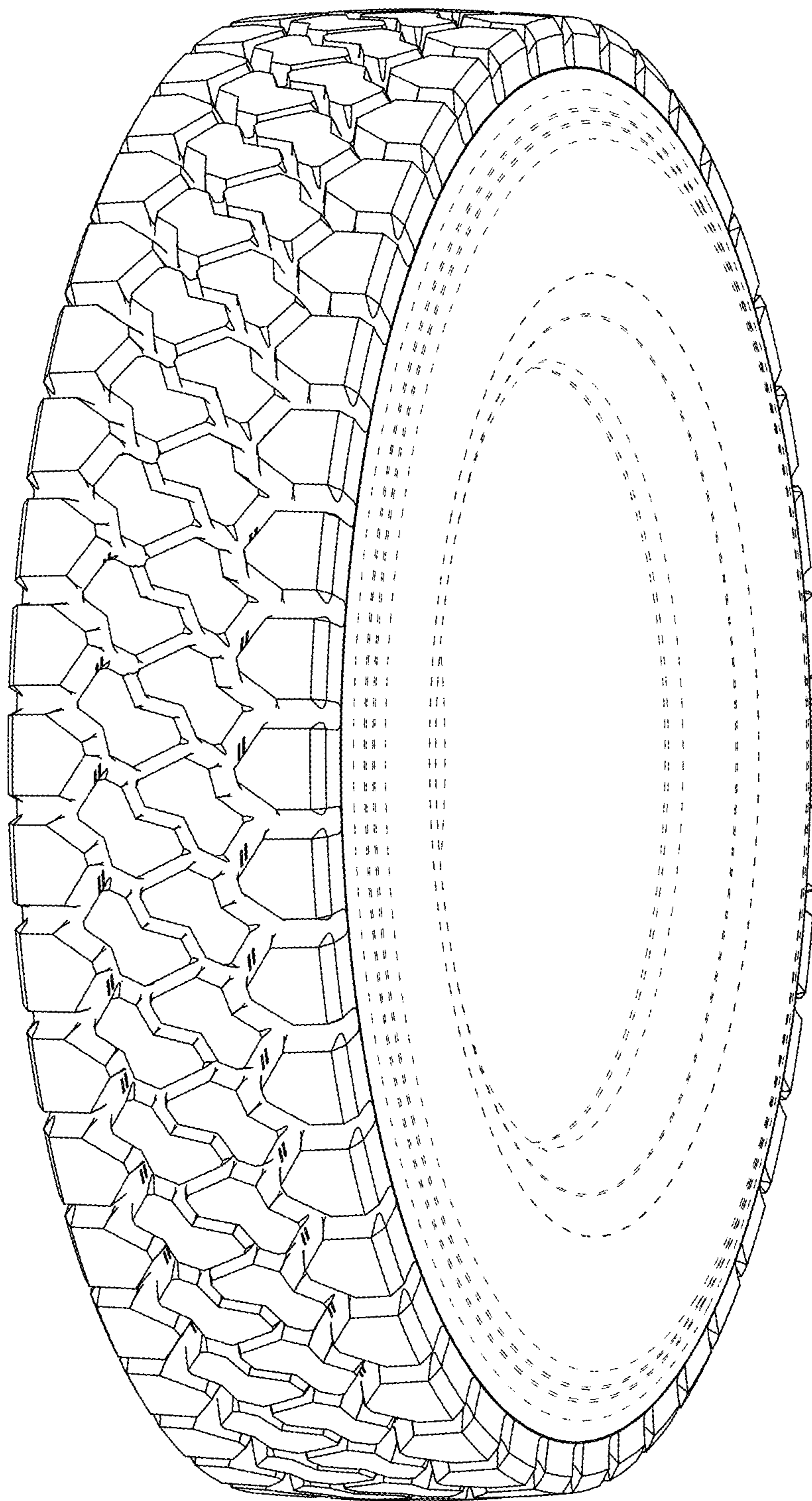

FIG. 1

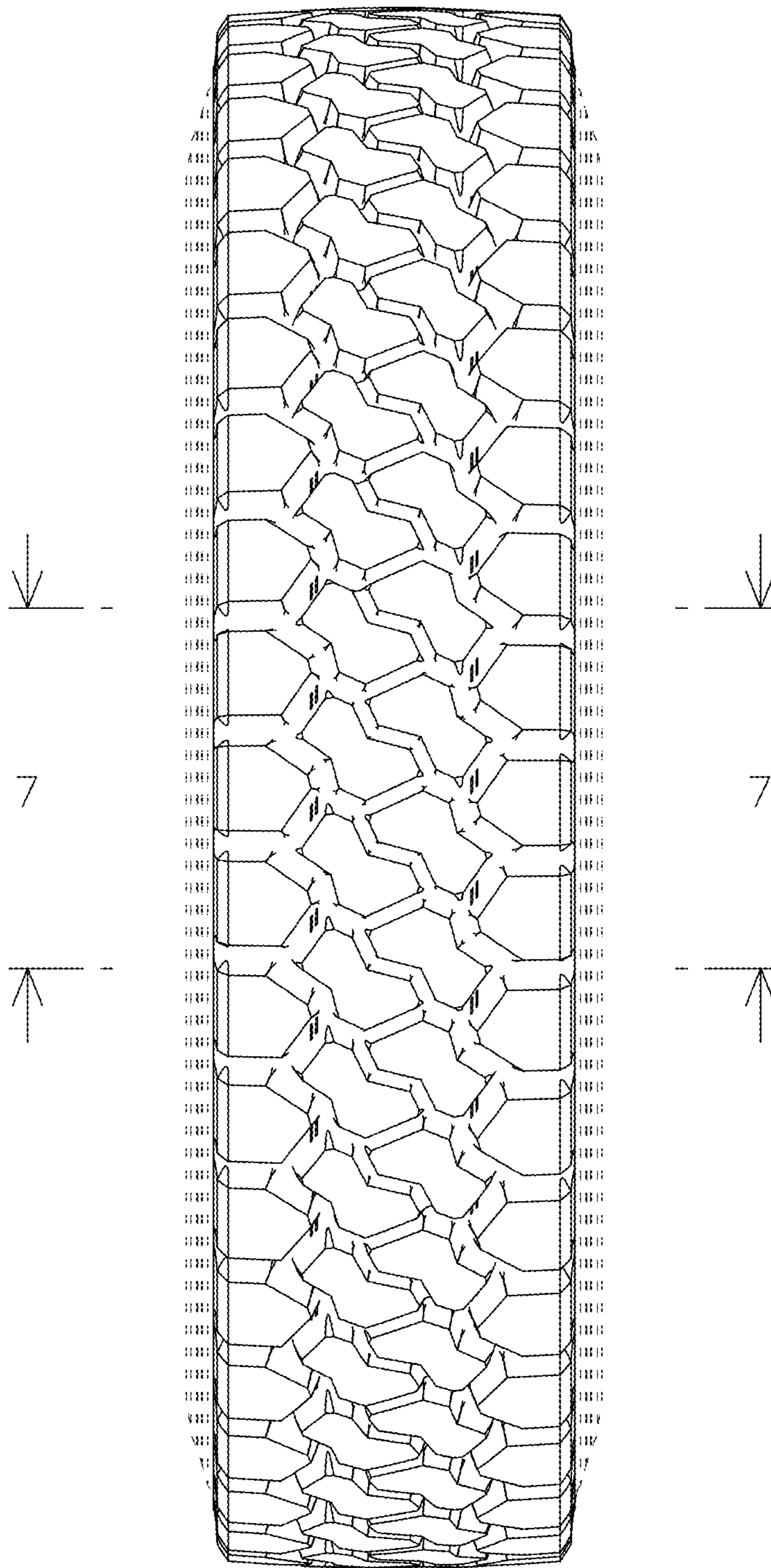

FIG. 2

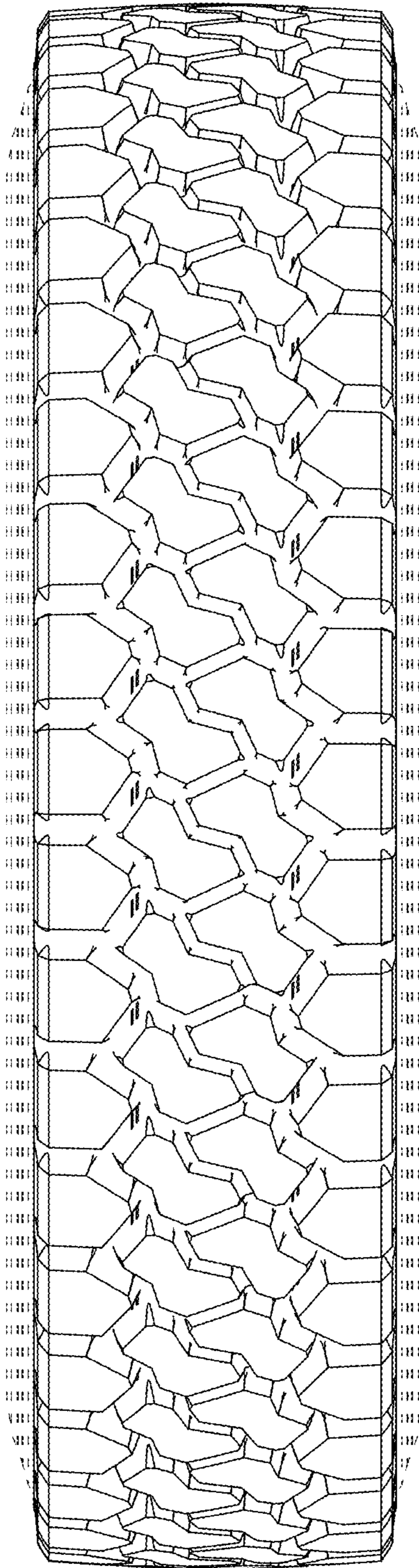

FIG. 3

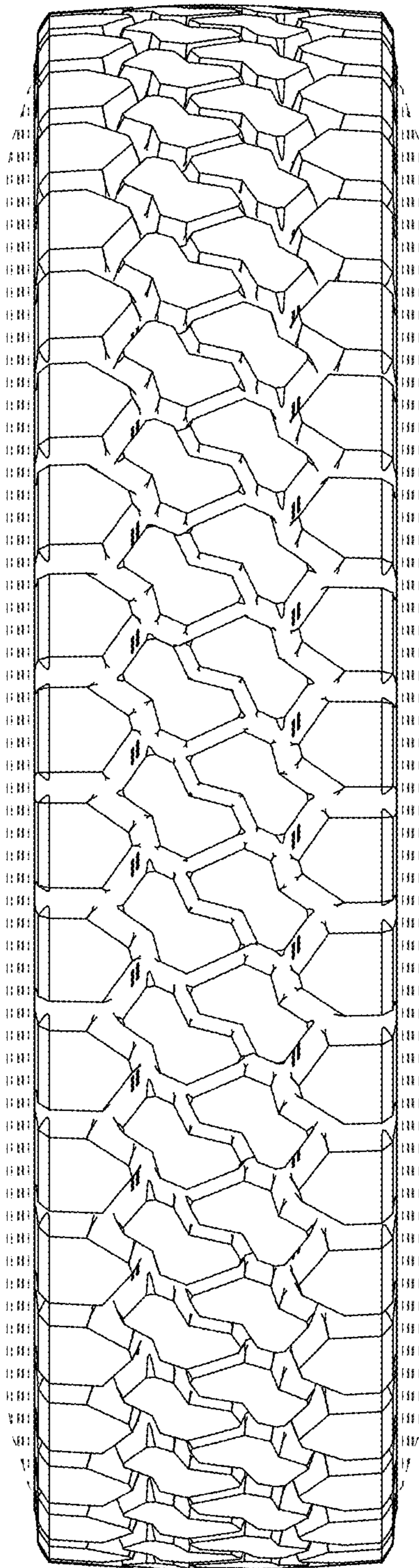

FIG. 4

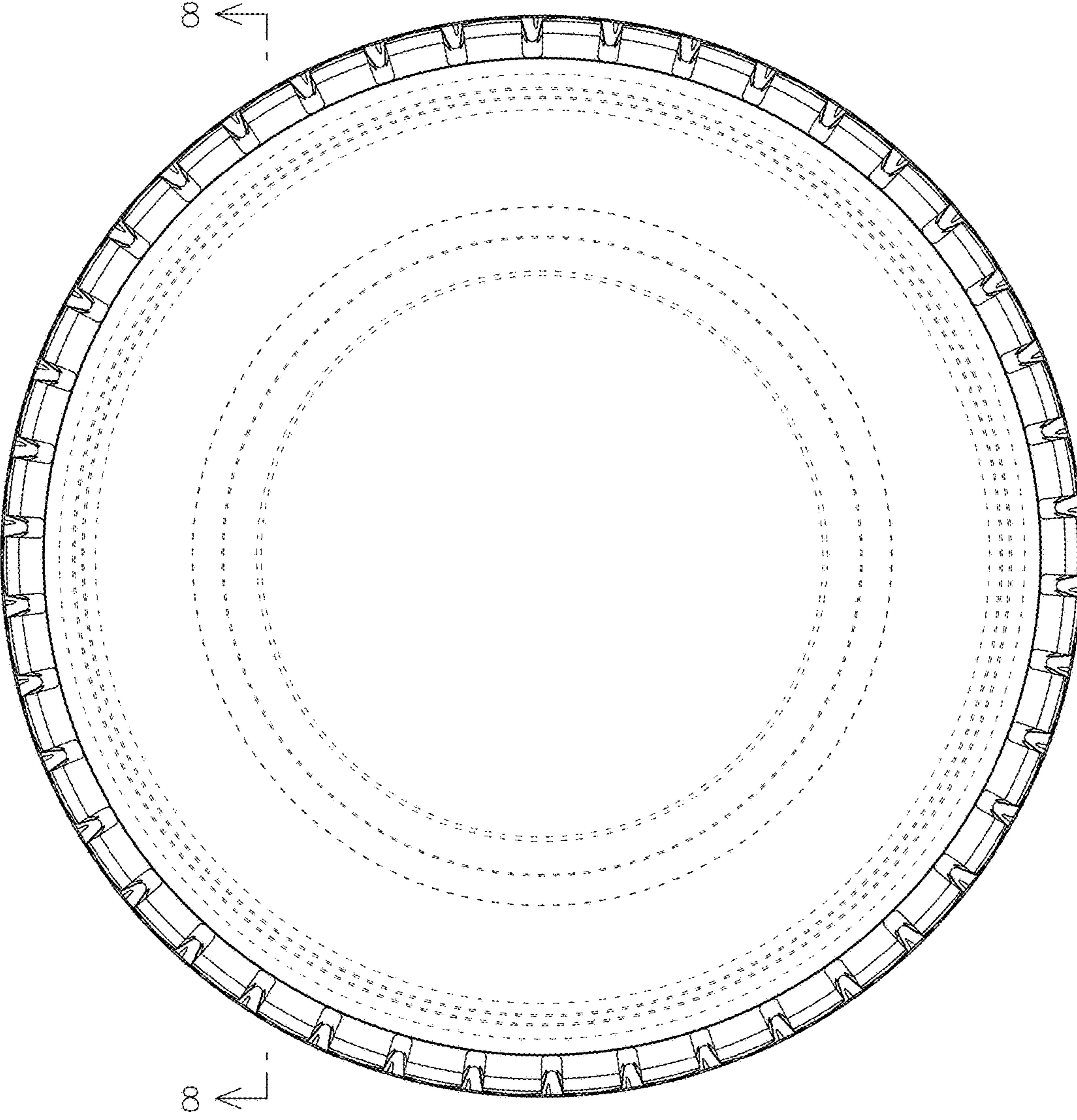

FIG. 5

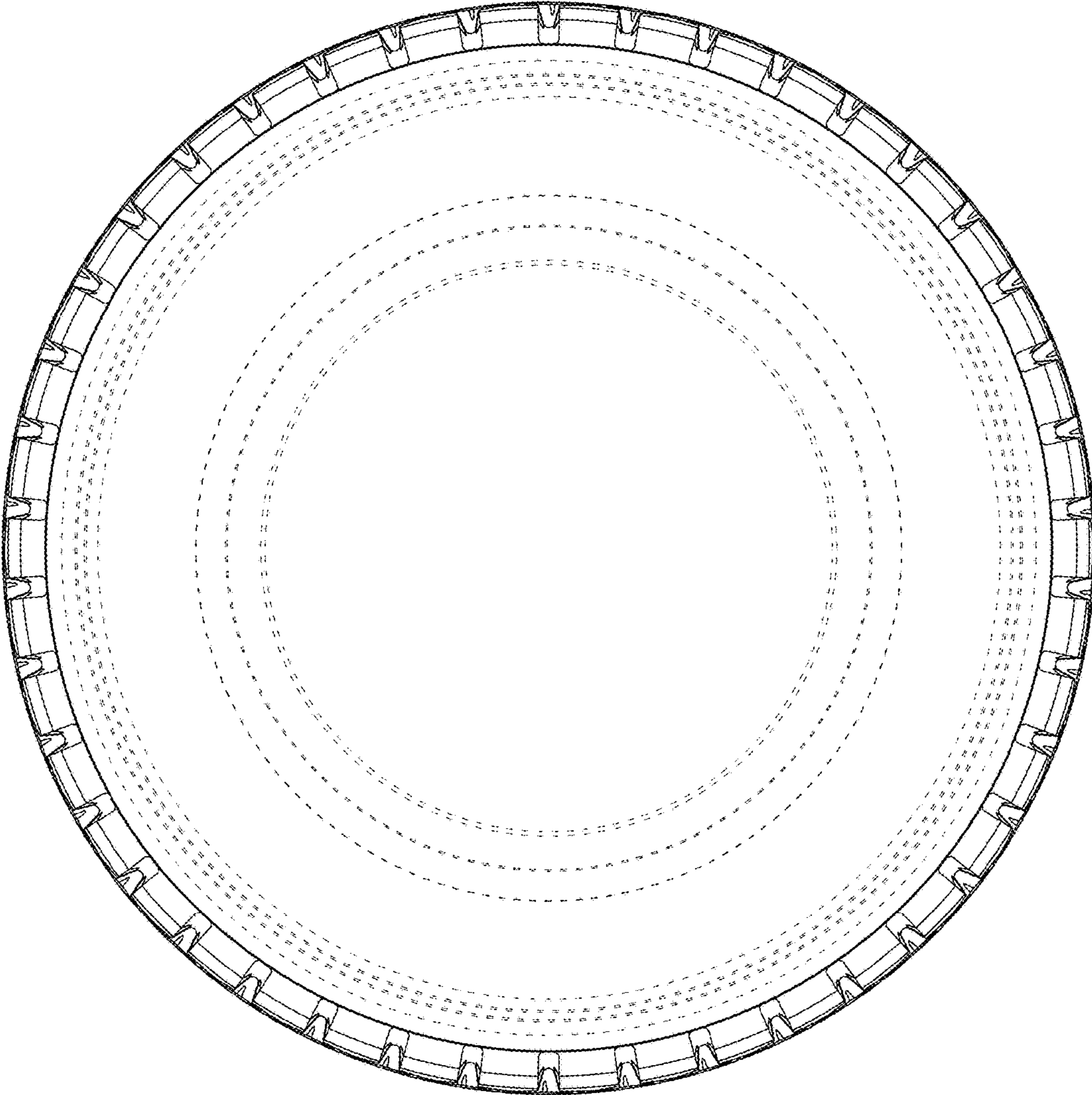

FIG. 6

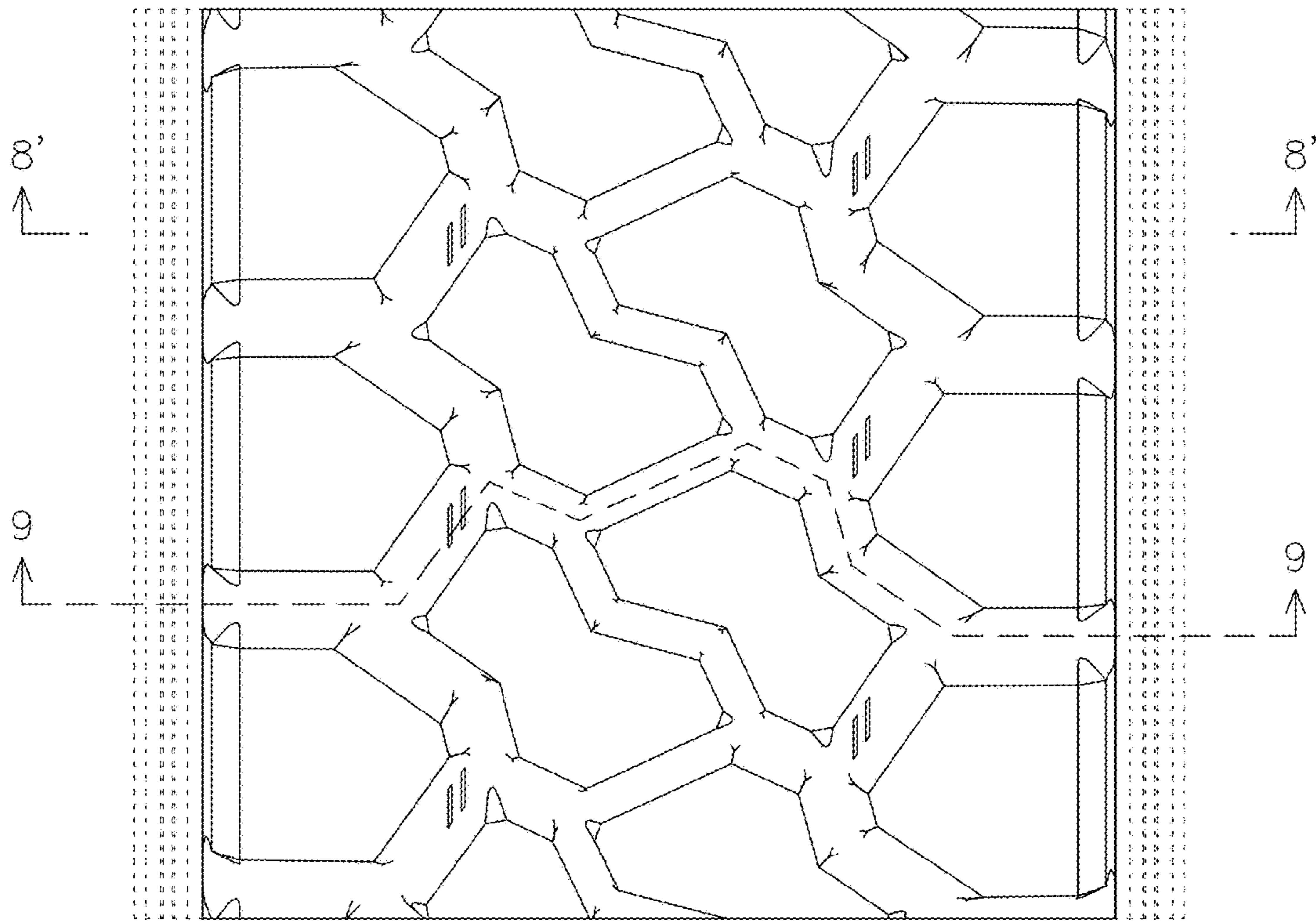

FIG. 7

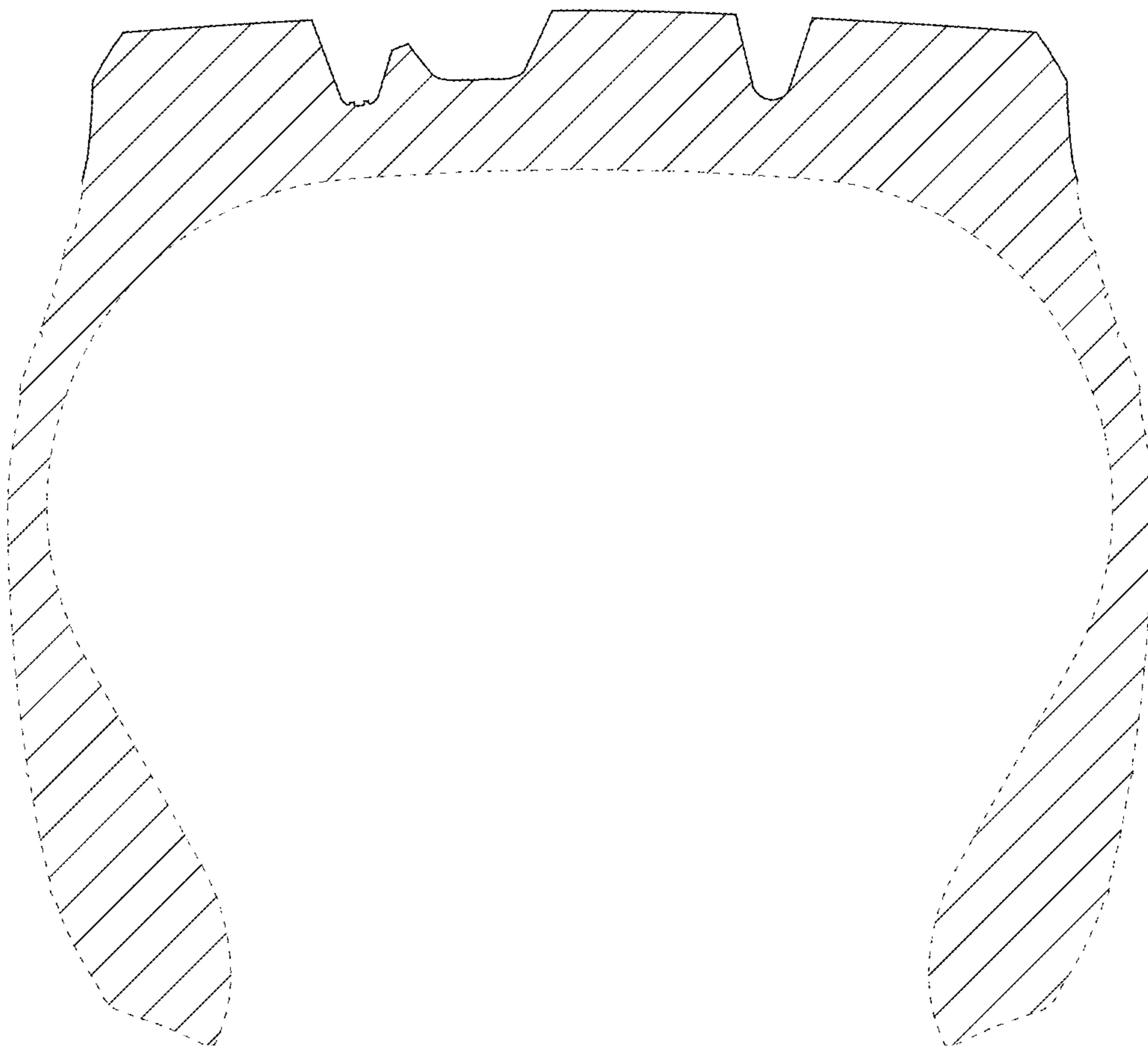

FIG. 8

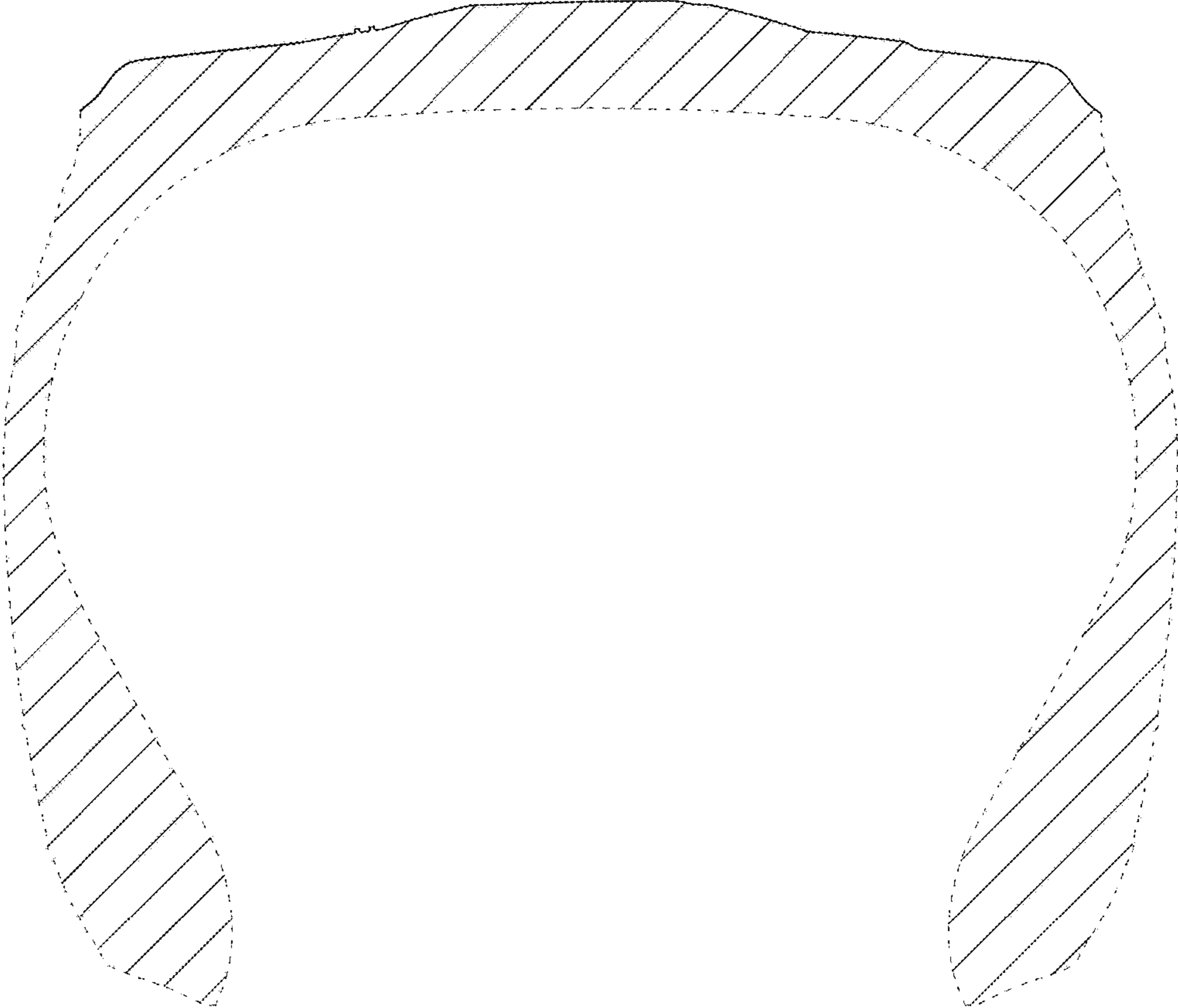

FIG. 9