



US00D780096S

(12) **United States Design Patent** (10) **Patent No.:** **US D780,096 S**
Wu (45) **Date of Patent:** **** Feb. 28, 2017**

(54) **TIRE TREAD**
(71) Applicant: **Calvin M. Wu**, Findlay, OH (US)
(72) Inventor: **Calvin M. Wu**, Findlay, OH (US)
(73) Assignee: **COOPER TIRE & RUBBER COMPANY**, Findlay, OH (US)
(**) Term: **14 Years**

D416,522 S * 11/1999 Matsuda D12/585
D531,113 S * 10/2006 Dixon D12/587
D611,893 S * 3/2010 Iwabuchi D12/601
D660,784 S * 5/2012 Iwabuchi D12/601
D667,780 S * 9/2012 Kaba D12/588
D733,635 S * 7/2015 Digman D12/521
D736,697 S * 8/2015 Leocadio D12/601
D738,295 S * 9/2015 Kanamura D12/585
D739,816 S * 9/2015 Lamb D12/589
D740,208 S * 10/2015 Rohweder D12/584
2010/0147426 A1* 6/2010 Janesh B60C 11/04
152/209.23

(21) Appl. No.: **29/503,397**
(22) Filed: **Sep. 25, 2014**
(51) **LOC (10) Cl.** **12-15**
(52) **U.S. Cl.**
USPC **D12/571; D12/605**
(58) **Field of Classification Search**
USPC 152/5, 151, 152.1, 167, 208,
152/209.1-209.28, 246, 450, 526, 527,
152/532, 535, 538, 541; D12/145,
D12/500-605, 900-901
CPC B60C 11/00-11/246; B60C 2011/0337;
B60C 2011/0339; B60C 2001/0386; B60C
3/00-3/08; B60C 1/00; B60C 2200/00;
B60C 2200/02; B60C 2200/04; B60C
2200/06; B60C 2200/065; B60C 2200/08;
B60C 2200/10; B60C 2200/12; B60C
2200/14; B60C 7/00; B60C 7/02; B60C
7/04; B60C 7/06; B60C 7/08; B60C 5/00;
B60C 13/00
See application file for complete search history.

* cited by examiner

Primary Examiner — Manpreet Matharu
Assistant Examiner — Keith Wilson
(74) *Attorney, Agent, or Firm* — Fay Sharpe LLP

(57) **CLAIM**

The ornamental design for a tire tread, as shown and described.

DESCRIPTION

FIG. 1 is a perspective view of a full tire including the tire tread of the present application;
FIG. 2 is side view thereof;
FIG. 3 is a partial, enlarged front view thereof; and,
FIG. 4 is a partial, enlarged side view thereof.
The remaining portions of the tire partially shown in FIGS. 3 and 4 are a repetition of the illustrated portions, and the other side of the tire is identical. The remaining portion of the tire partially shown in FIG. 4 is a repetition of the illustrated portion. The broken line showings are included for the purpose of illustrating environment and form no part of the claim, specifically the innermost broken line represents the inner bead, the intermediate broken line represents a surface contour change along the sidewall between the inner bead and the tire tread, and the outer broken line represents the edge of the sidewall adjacent the claimed tread shown in solid lines.

(56) **References Cited**

U.S. PATENT DOCUMENTS

D298,115 S * 10/1988 Kuroda D12/597
D352,018 S * 11/1994 Robert D12/590
D369,764 S * 5/1996 Himuro D12/603
D381,605 S * 7/1997 DellaGrotte D12/588
D382,521 S * 8/1997 Consolacion D12/601
D383,101 S * 9/1997 Aikawa D12/590

1 Claim, 4 Drawing Sheets

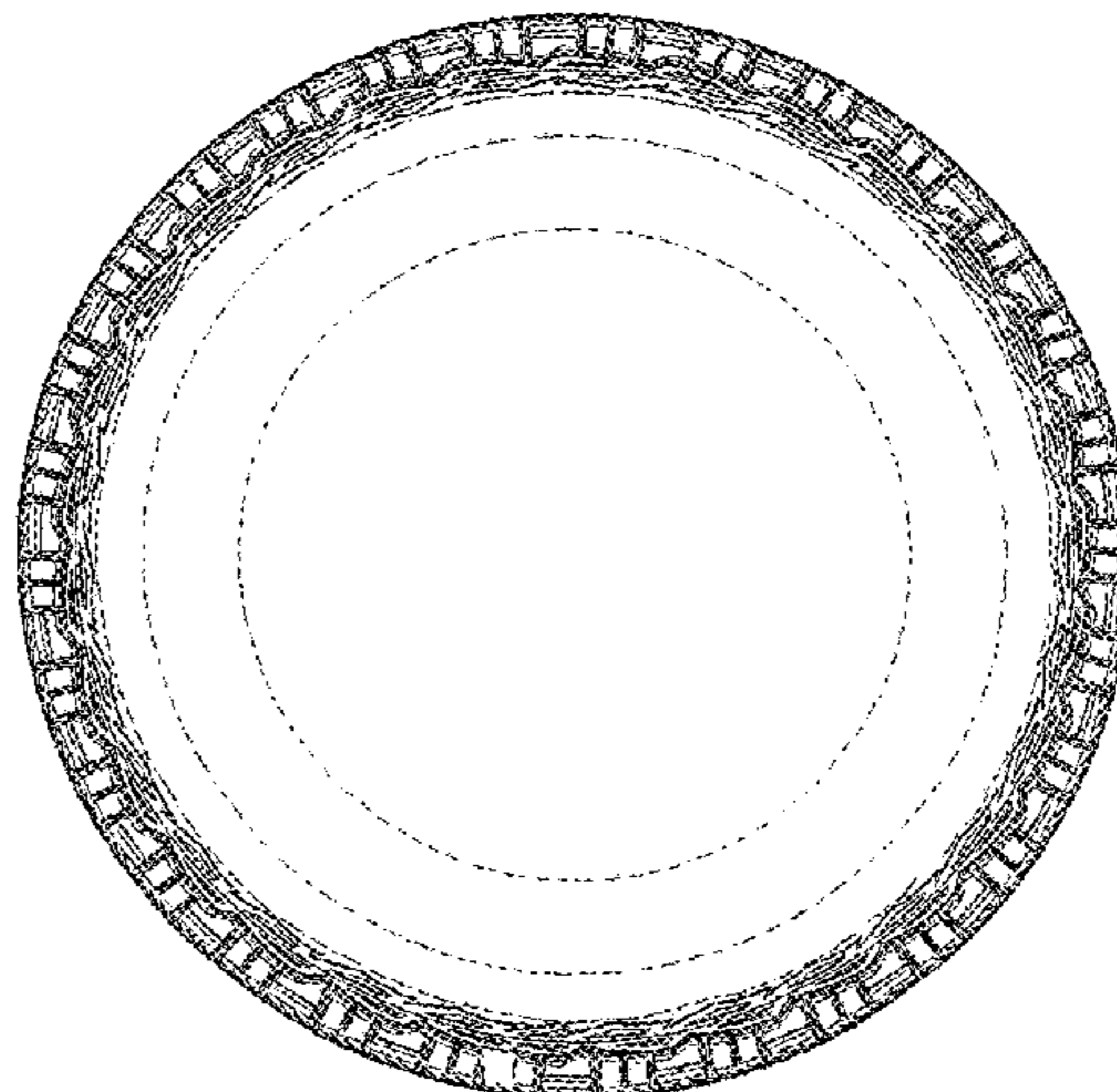
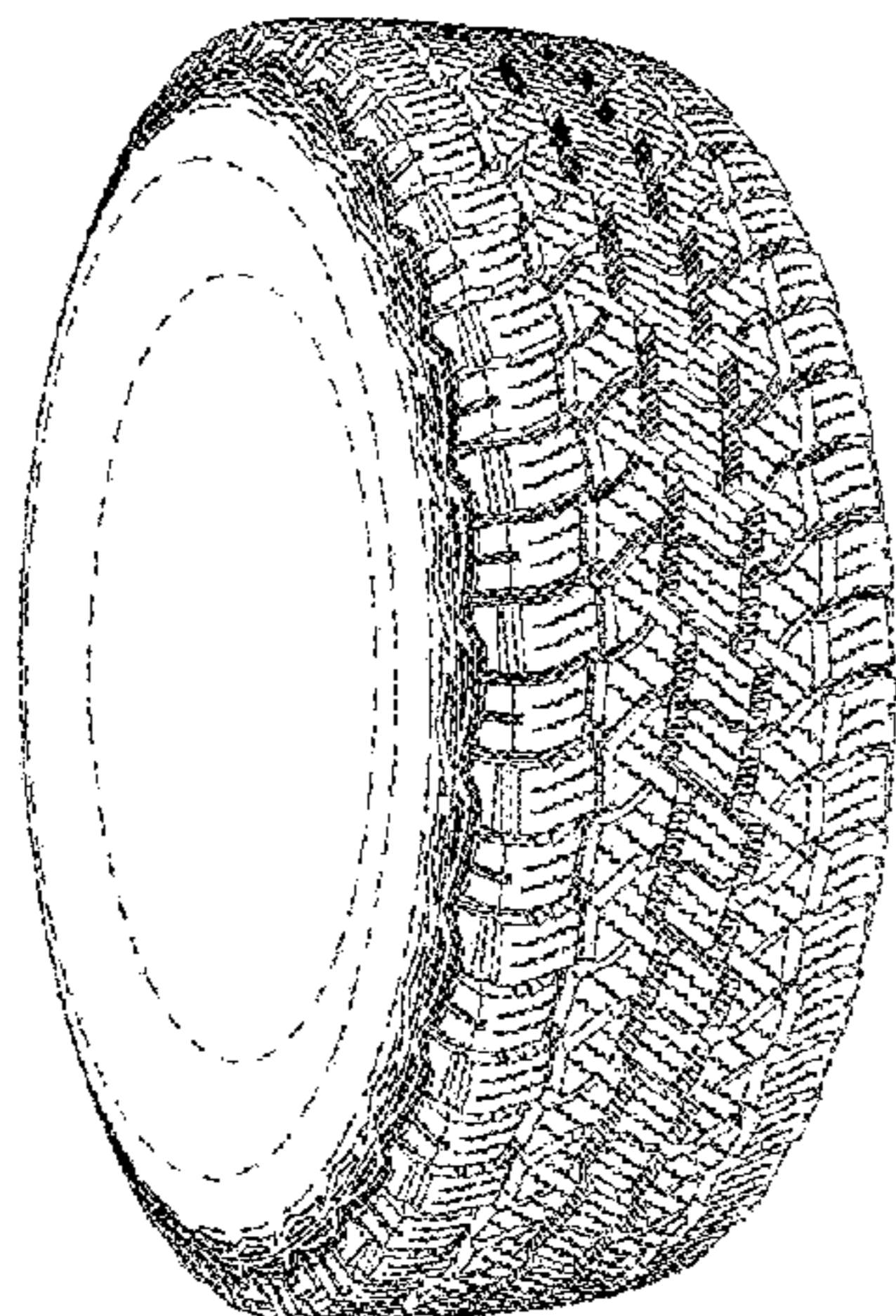

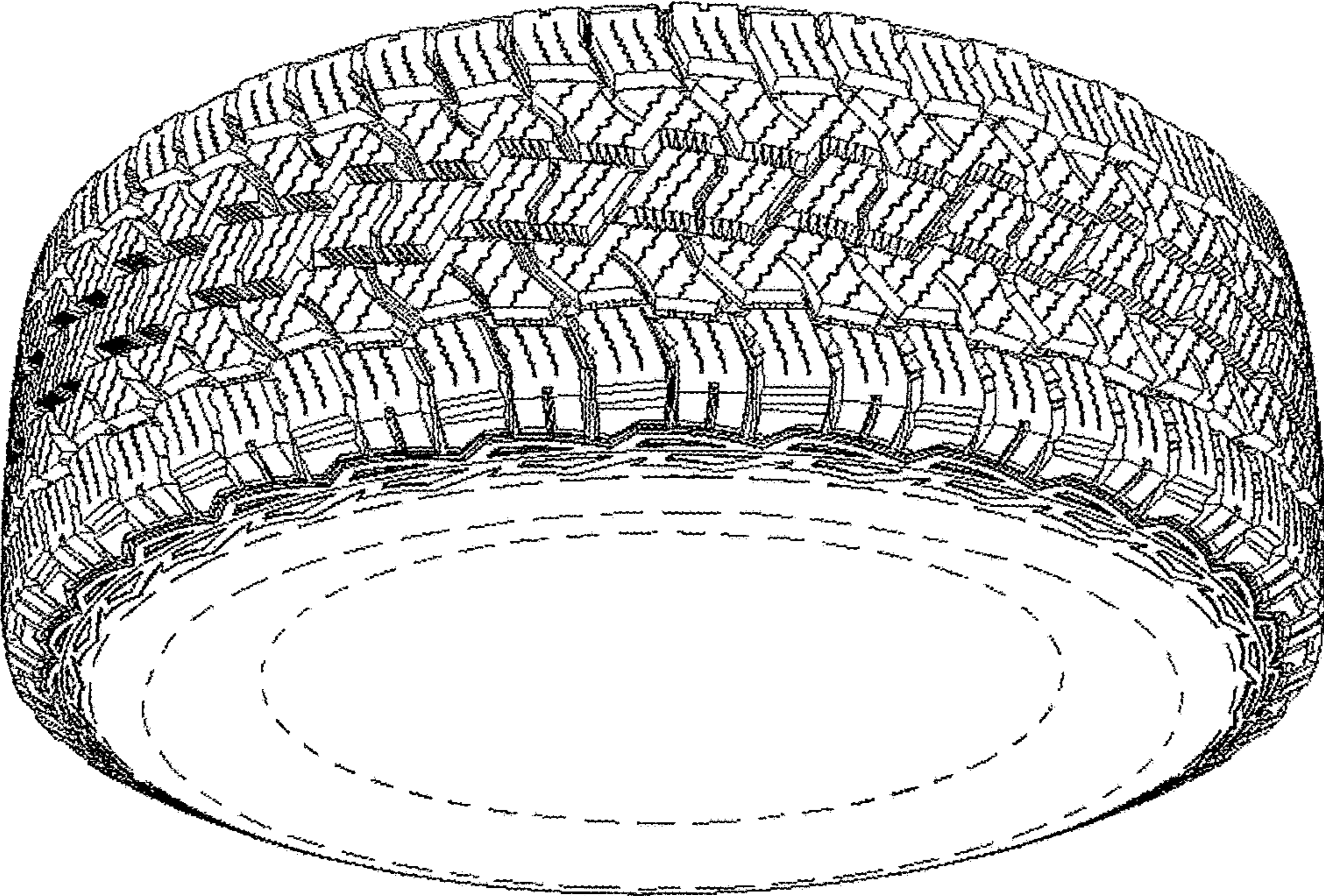

FIG. 1

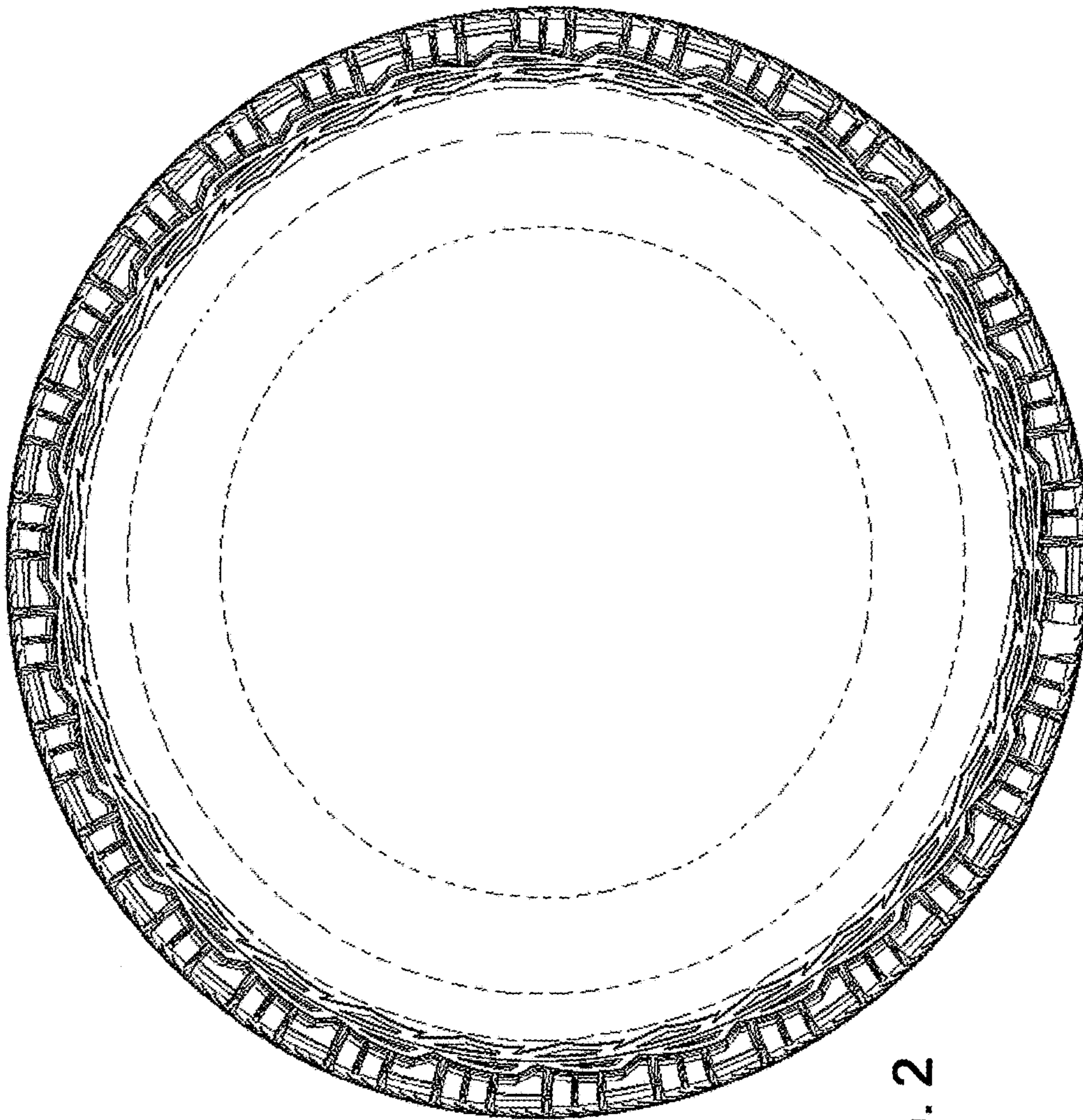

FIG. 2

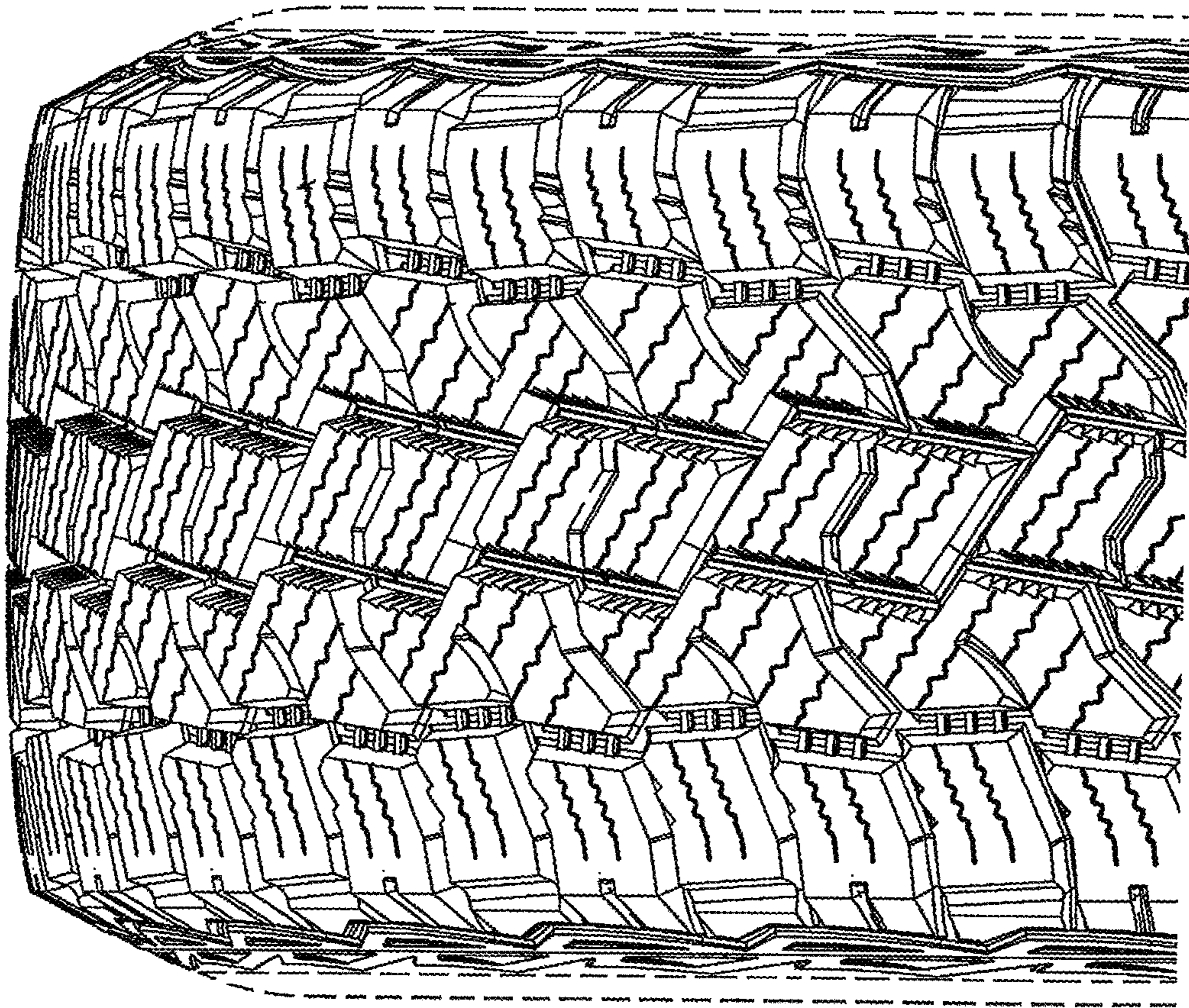

FIG. 3

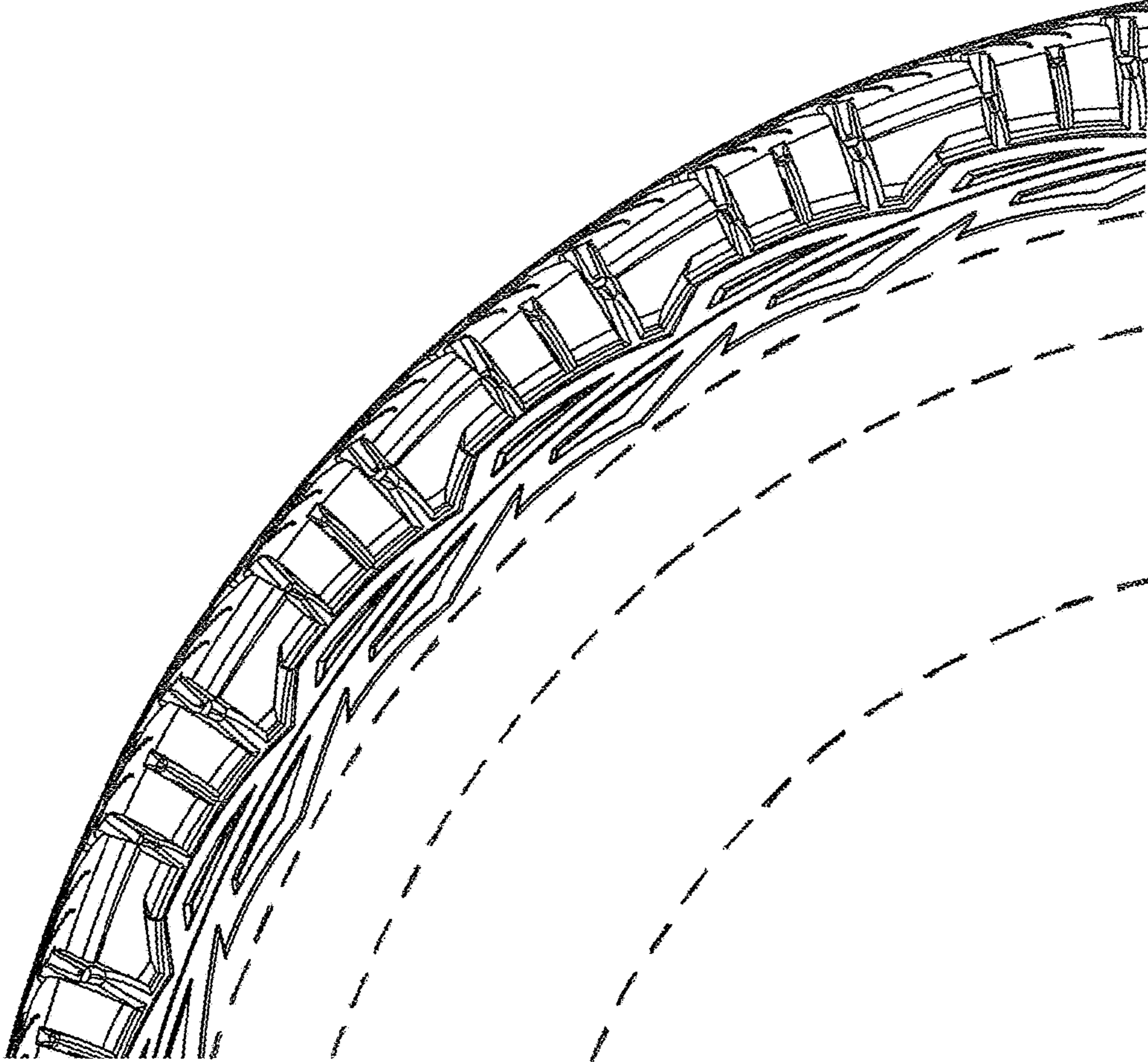

FIG. 4