



US00D780091S

(12) **United States Design Patent** (10) **Patent No.:** **US D780,091 S**
Colletti et al. (45) **Date of Patent:** **** Feb. 28, 2017**

(54) **TYRE TREAD**

(56) **References Cited**

(71) Applicant: **BRIDGESTONE CORPORATION**,
Tokyo (JP)
(72) Inventors: **Marco Colletti**, Rome (IT); **Marco Del Duca**, Rome (IT); **Nello Palomba**, Rome (IT); **Daniele Cristadoro**, Rome (IT); **Emiliano De Rosa**, Rome (IT)
(73) Assignee: **BRIDGESTONE CORPORATION**,
Tokyo (JP)
(**) Term: **15 Years**

U.S. PATENT DOCUMENTS

D432,956 S *	10/2000	Ricquet	D12/521
D432,957 S *	10/2000	Ricquet	D12/521
D525,186 S *	7/2006	Martin	D12/521
D579,855 S *	11/2008	Fontaine	D12/521
D593,931 S *	6/2009	Fontaine	D12/521
D609,627 S *	2/2010	Frappart	D12/523
D638,348 S *	5/2011	Harvey	D12/521
D639,720 S *	6/2011	Harvey	D12/521
D644,593 S *	9/2011	Fontaine	D12/521
D655,239 S *	3/2012	Zhao	D12/521
D659,075 S *	5/2012	Harvey	D12/521
D659,633 S *	5/2012	Bindner	D12/521

(Continued)

(21) Appl. No.: **29/547,979**

Primary Examiner — Manpreet Matharu

(22) Filed: **Dec. 9, 2015**

Assistant Examiner — Keith Wilson

(30) **Foreign Application Priority Data**

(74) *Attorney, Agent, or Firm* — Sughrue Mion, PLLC

Jun. 12, 2015 (EM) 002717918-0001

(51) **LOC (10) Cl.** **12-15**

(57) **CLAIM**

(52) **U.S. Cl.**
USPC **D12/521**

The ornamental design for a tyre tread, as shown and described.

(58) **Field of Classification Search**
USPC 152/5, 151, 152.1, 167, 208, 152/209.1–209.28, 246, 450, 526, 527, 152/532, 535, 538, 541; D12/145, D12/500–605, 900–901; D21/425–435, D21/495
CPC B60C 11/00; B60C 2011/0337; B60C 2011/0339; B60C 2011/0386; B60C 3/00; B60C 3/08; B60C 1/00; B60C 13/00; B60C 2200/00; B60C 2200/02; B60C 2200/04; B60C 2200/06; B60C 2200/065; B60C 2200/08; B60C 2200/10; B60C 2200/12; B60C 2200/14; B60C 7/00; B60C 7/02; B60C 7/04; B60C 7/06; B60C 7/08; B60C 5/00

DESCRIPTION

FIG. 1 is a perspective view of the tyre tread showing our design;
FIG. 2 is a front view thereof;
FIG. 3 is a rear view thereof;
FIG. 4 is a first side view thereof;
FIG. 5 is a second side view thereof;
FIG. 6 is a fragmentary enlarged view thereof; and,
FIG. 7 is a sectional view taken along line 7-7 in FIG. 6.
The broken lines are used to show portions of the tyre tread that are not being claimed, and thus form no part of the claimed design.

See application file for complete search history.

1 Claim, 7 Drawing Sheets

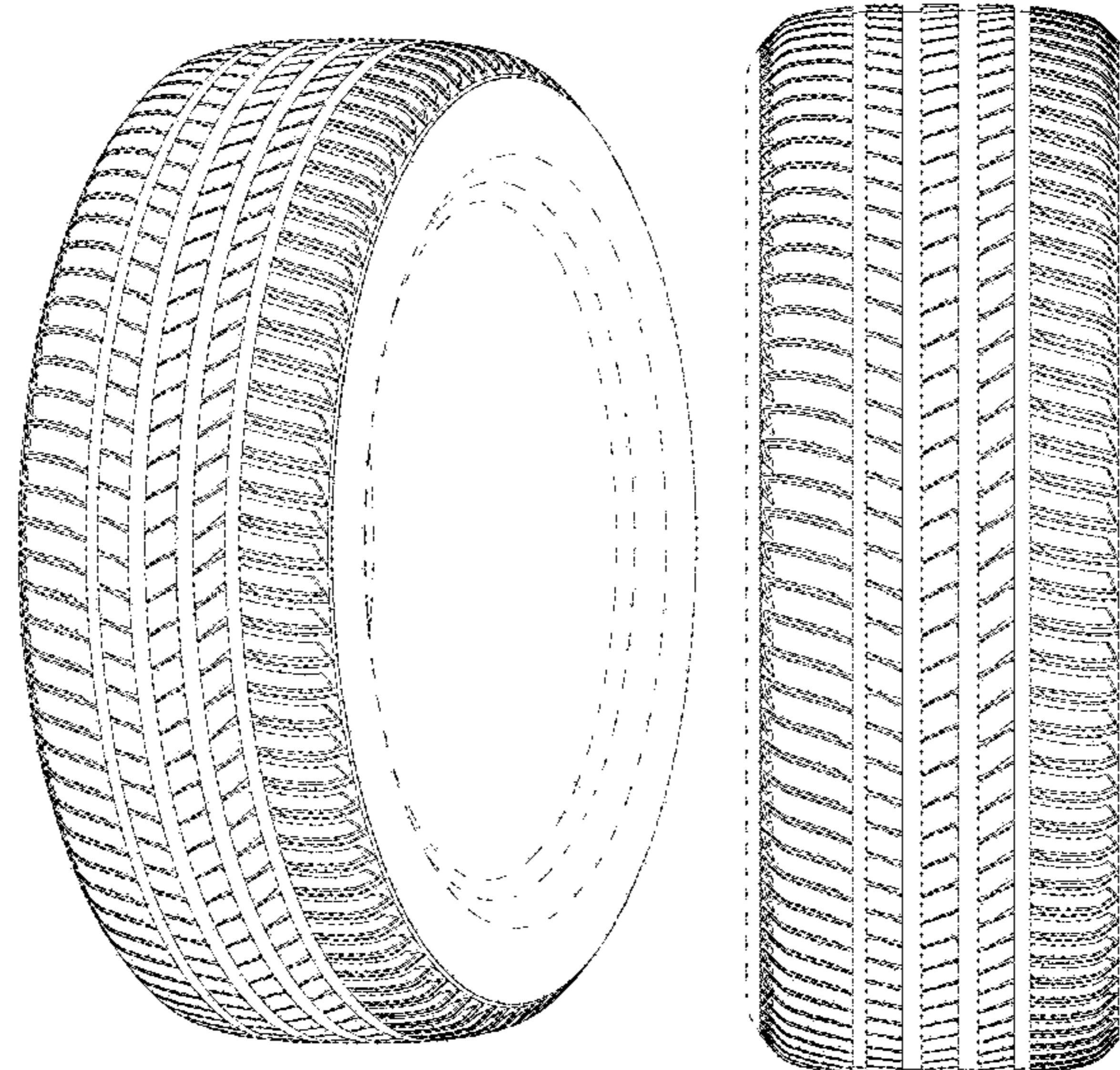

(56)

References Cited

U.S. PATENT DOCUMENTS

D669,024 S *	10/2012	Oji	D12/590
D709,434 S *	7/2014	Kato	D12/521
D713,325 S *	9/2014	Maxwell	D12/521
D713,326 S *	9/2014	Fontaine	D12/532
D721,635 S *	1/2015	Lucas	D12/524
D721,641 S *	1/2015	Sieber	D12/588
D733,635 S *	7/2015	Digman	D12/521
D737,751 S *	9/2015	Bourel	D12/521
D753,584 S *	4/2016	Mathis	D12/605
2016/0082780 A1 *	3/2016	Nagahara	B60C 11/042 152/209.18
2016/0144665 A1 *	5/2016	Koishikawa	B60C 11/0306 152/209.1

* cited by examiner

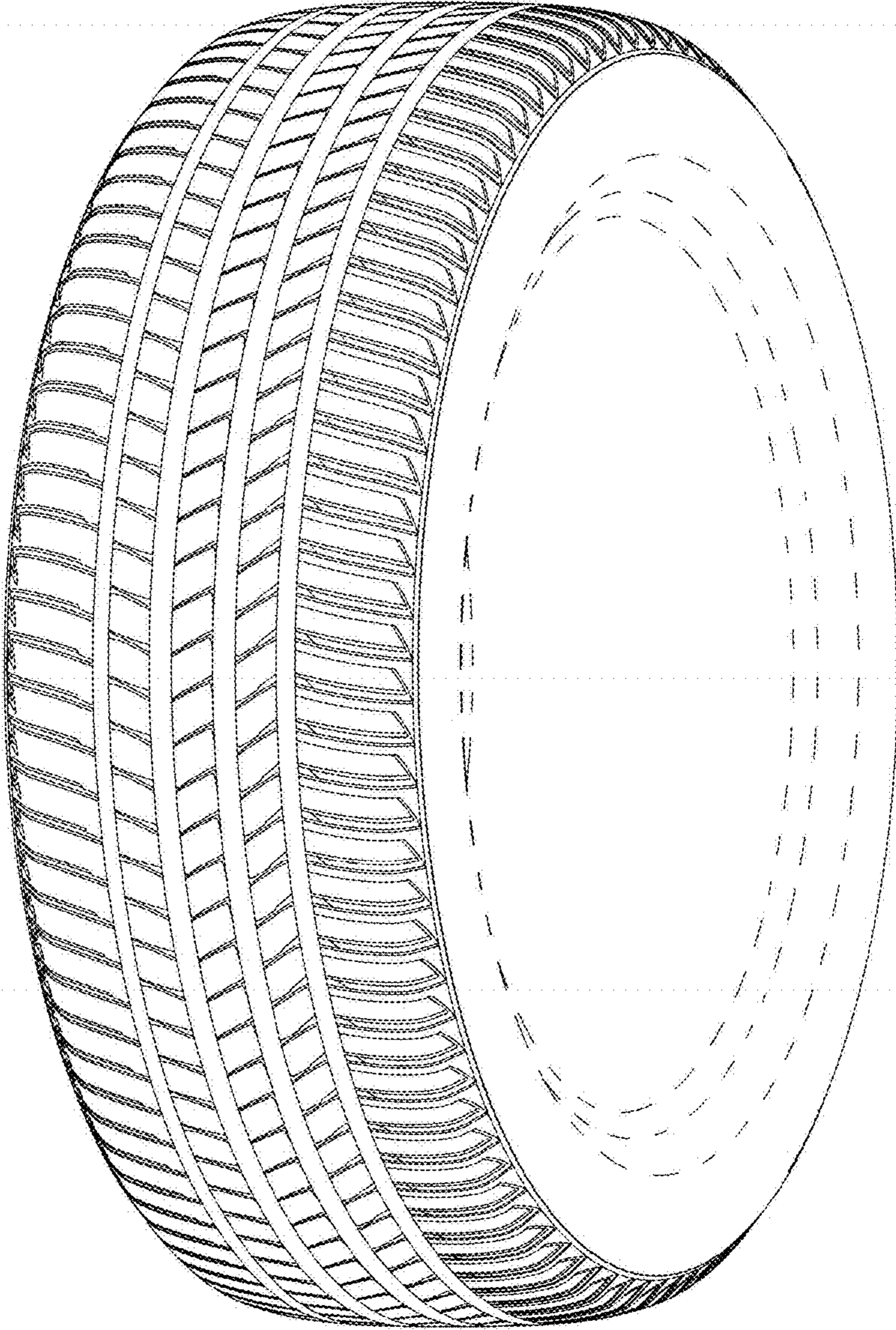

FIG. 1

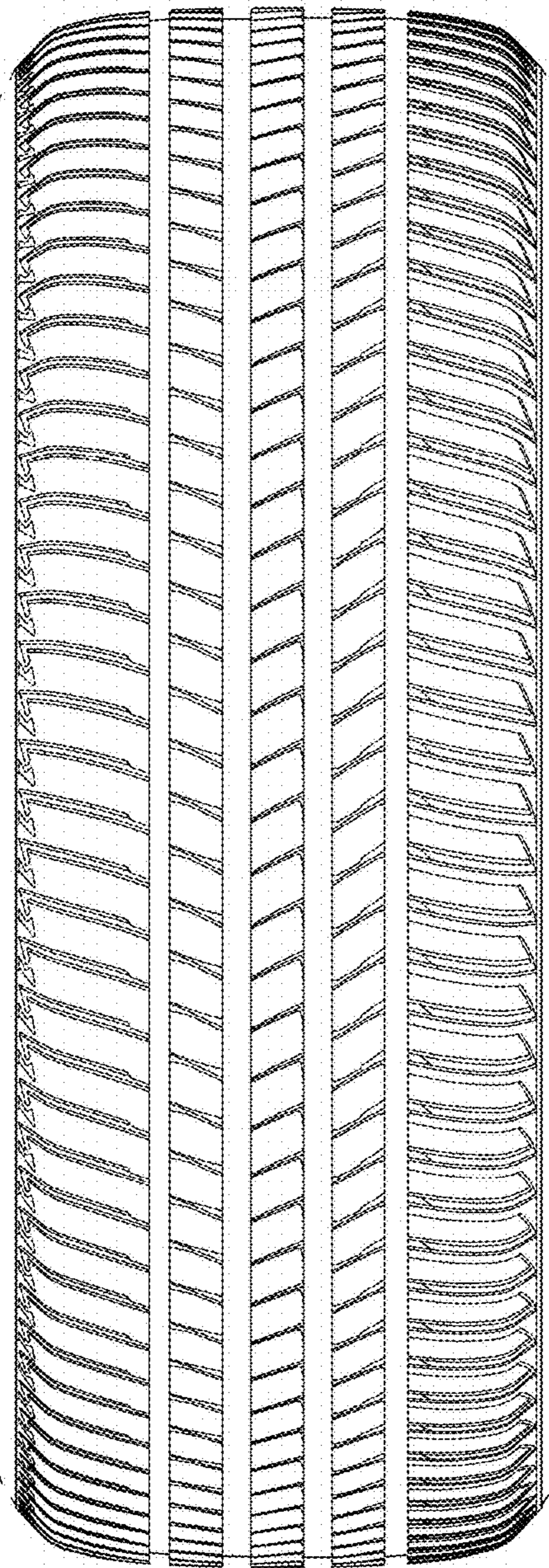

FIG. 2

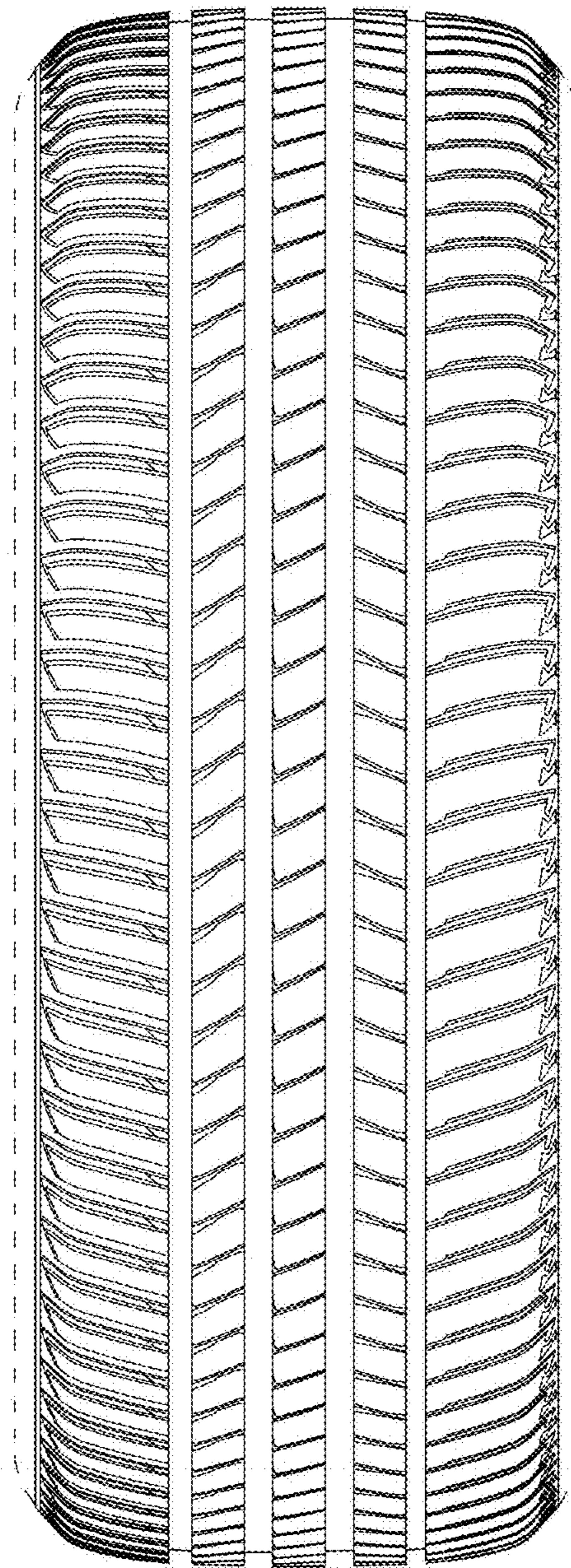

FIG. 3

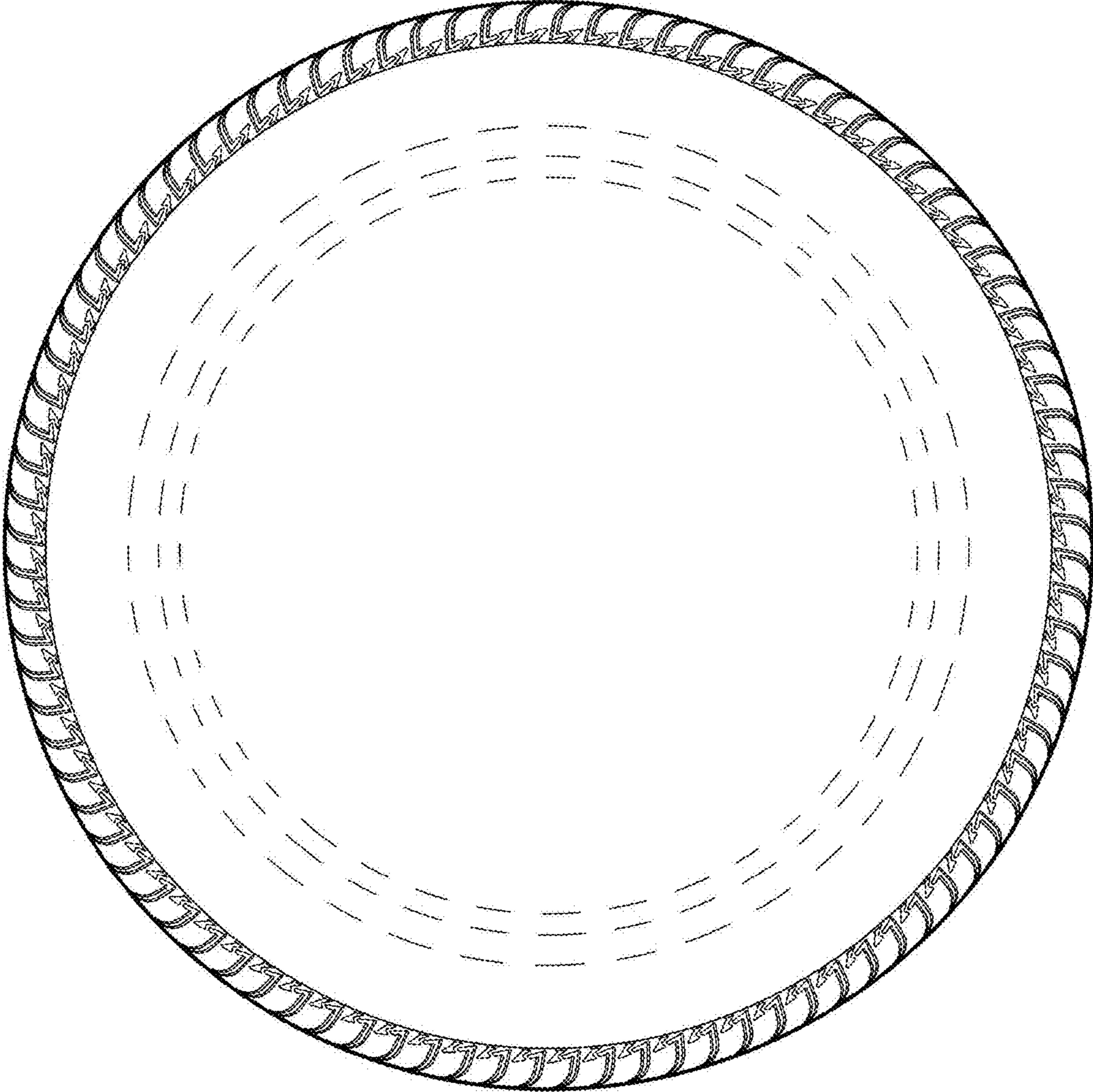

FIG. 4

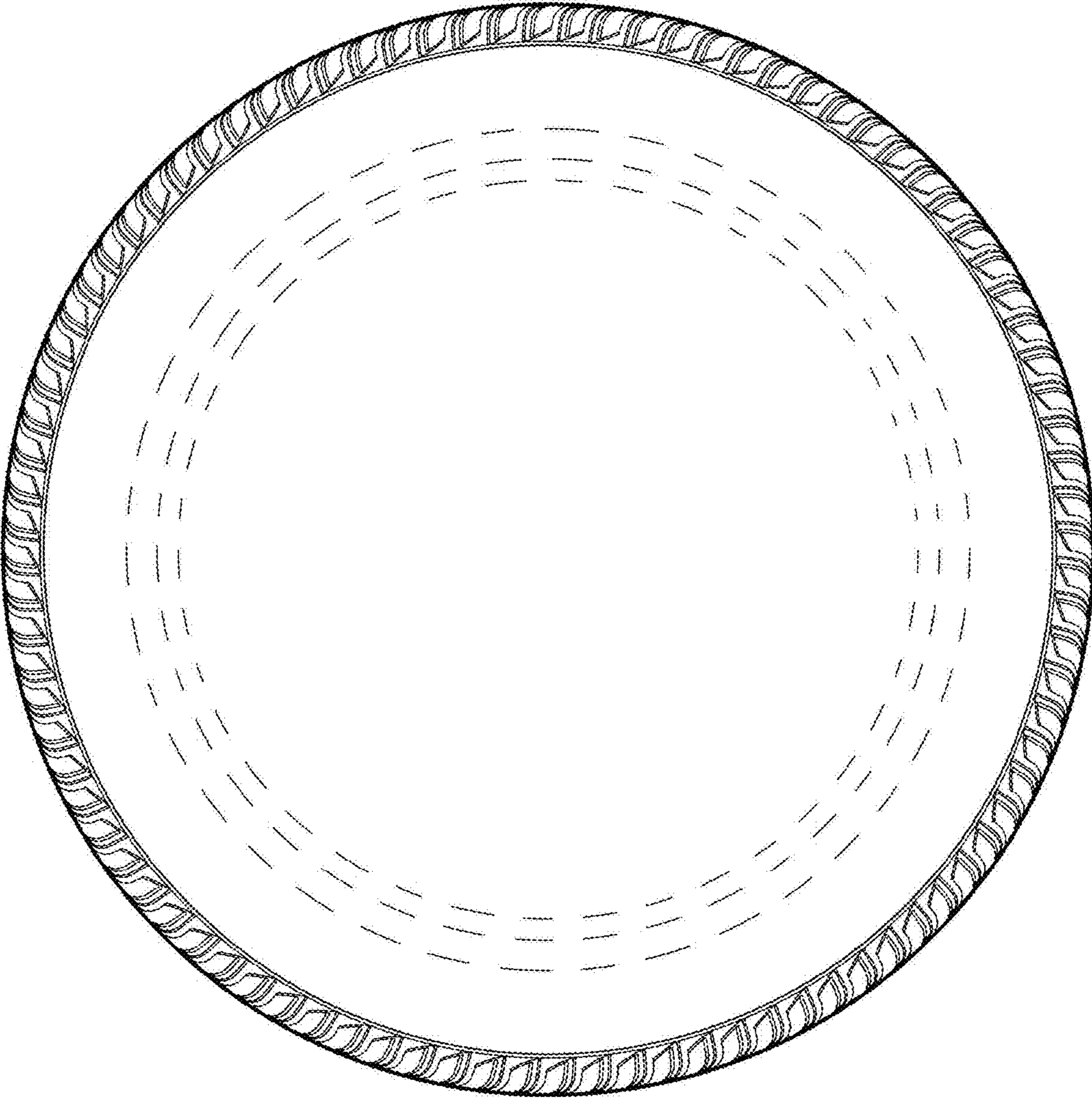

FIG. 5

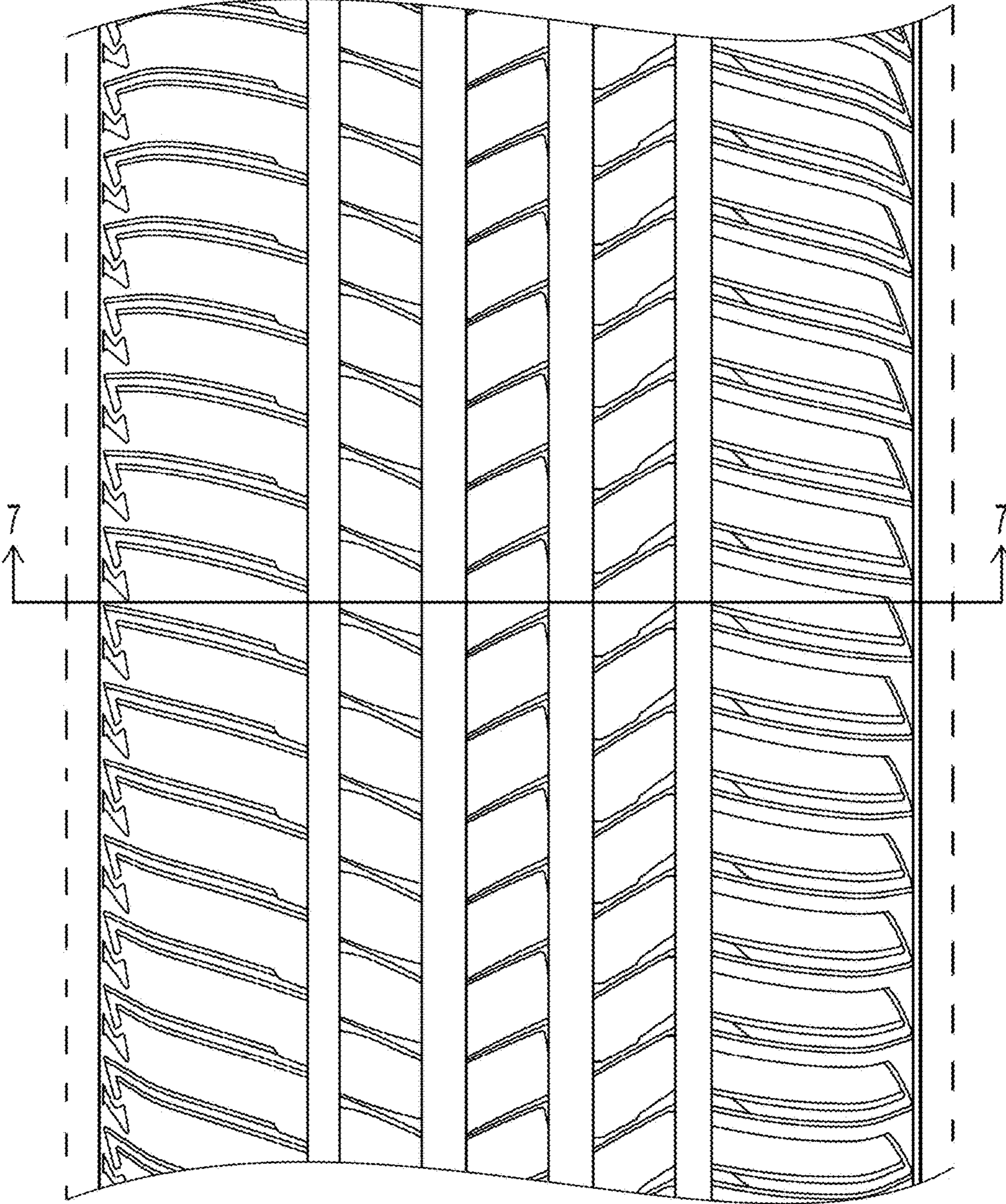

FIG. 6

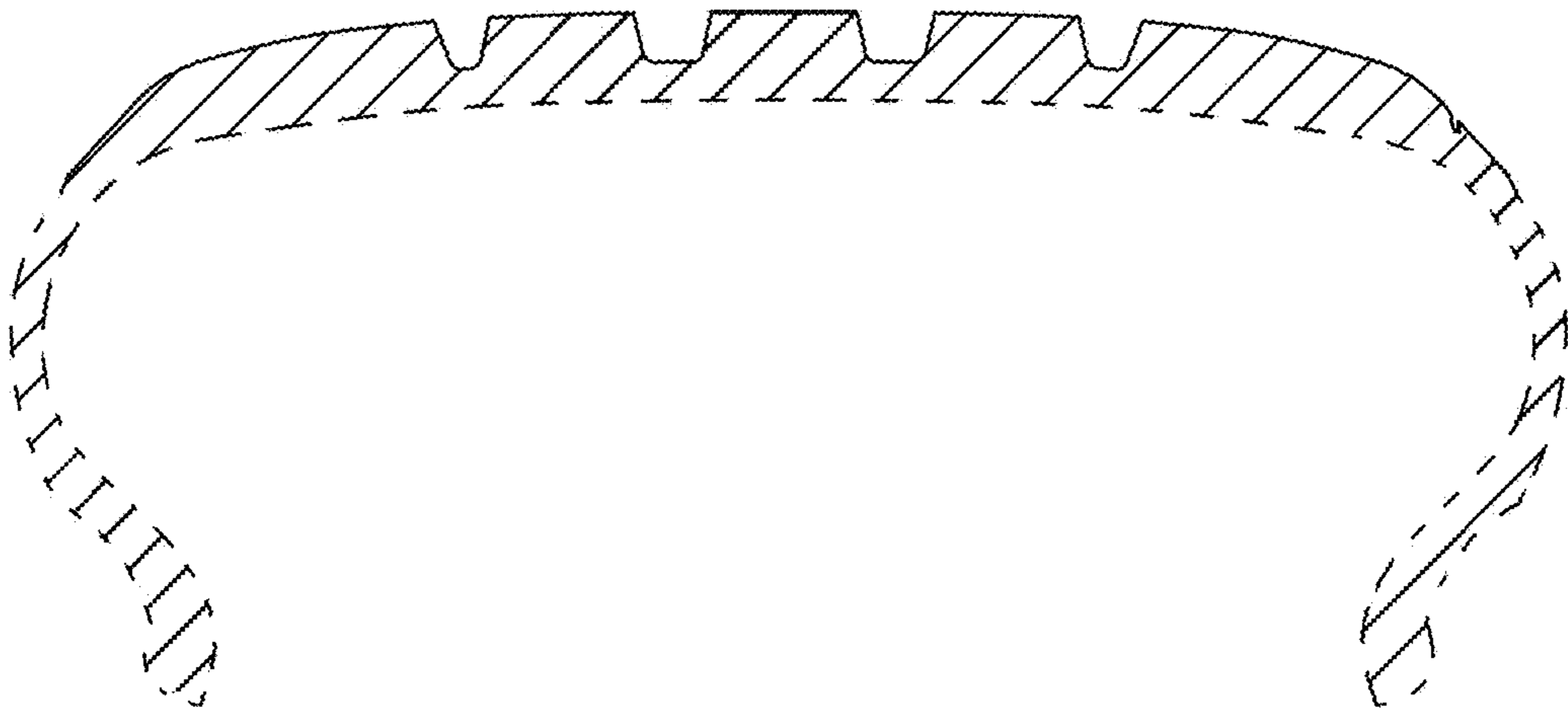

FIG. 7