



US00D780090S

(12) **United States Design Patent** (10) **Patent No.:** **US D780,090 S**
Liu (45) **Date of Patent:** **** Feb. 28, 2017**

(54) **TIRE TREAD**
(71) Applicant: **Feng Cun Liu**, KunShan (CN)
(72) Inventor: **Feng Cun Liu**, KunShan (CN)
(73) Assignee: **COOPER TIRE & RUBBER COMPANY**, Findlay, OH (US)
(**) Term: **15 Years**
(21) Appl. No.: **29/540,649**
(22) Filed: **Sep. 25, 2015**
(51) **LOC (10) Cl.** **12-15**
(52) **U.S. Cl.**
USPC **D12/521**
(58) **Field of Classification Search**
USPC D12/551-567, 586-603, 145, 900,
D12/901, 515-532
CPC B60C 1/0016; B60C 11/0302-11/0318;
B60C 11/11-11/13; B60C 3/06; B60C
9/17; B60C 2200/10
See application file for complete search history.

D606,925 S * 12/2009 Shavers D12/521
D619,958 S 7/2010 Maxwell
D646,625 S 10/2011 Youn
D647,840 S 11/2011 Larregain
D651,160 S 12/2011 Jacobs
D662,871 S 7/2012 Miyazaki
D665,728 S 8/2012 Kiwaki
D675,558 S 2/2013 Harris et al.
D684,520 S 6/2013 Fu
D696,621 S 12/2013 Harvey et al.
D706,707 S 6/2014 Jacobs
D709,435 S 7/2014 Jacobs
D716,216 S 10/2014 Morito et al.
D727,250 S 4/2015 Ebel et al.
D728,452 S 5/2015 Sano et al.
D761,717 S * 7/2016 Fu D12/521

* cited by examiner

Primary Examiner — Cathron Brooks
Assistant Examiner — Ian Whitmore
(74) *Attorney, Agent, or Firm* — Fay Sharpe LLP

(57) **CLAIM**

The ornamental design for a tire tread, as shown and described.

DESCRIPTION

FIG. 1 is a perspective view of a tire tread showing my new design;

FIG. 2 is a front view thereof;

FIG. 3 is an enlarged partial front view thereof;

FIG. 4 is a right side view thereof; and,

FIG. 5 is a left side view thereof.

The broken lines illustrate portions of the tire sidewall and bead, and form no part of the claimed design.

1 Claim, 5 Drawing Sheets

(56) **References Cited**

U.S. PATENT DOCUMENTS

D293,664 S 1/1988 Hayakawa et al.
D484,093 S * 12/2003 Masuko D12/601
D490,046 S * 5/2004 Fukunaga D12/521
D498,206 S 11/2004 Cazin-Bourguignon et al.
D502,441 S 3/2005 Lo
D517,976 S 3/2006 Raatikainen
D585,361 S * 1/2009 Ho D12/521
D588,056 S * 3/2009 Kim D12/591
D593,931 S * 6/2009 Fontaine D12/521

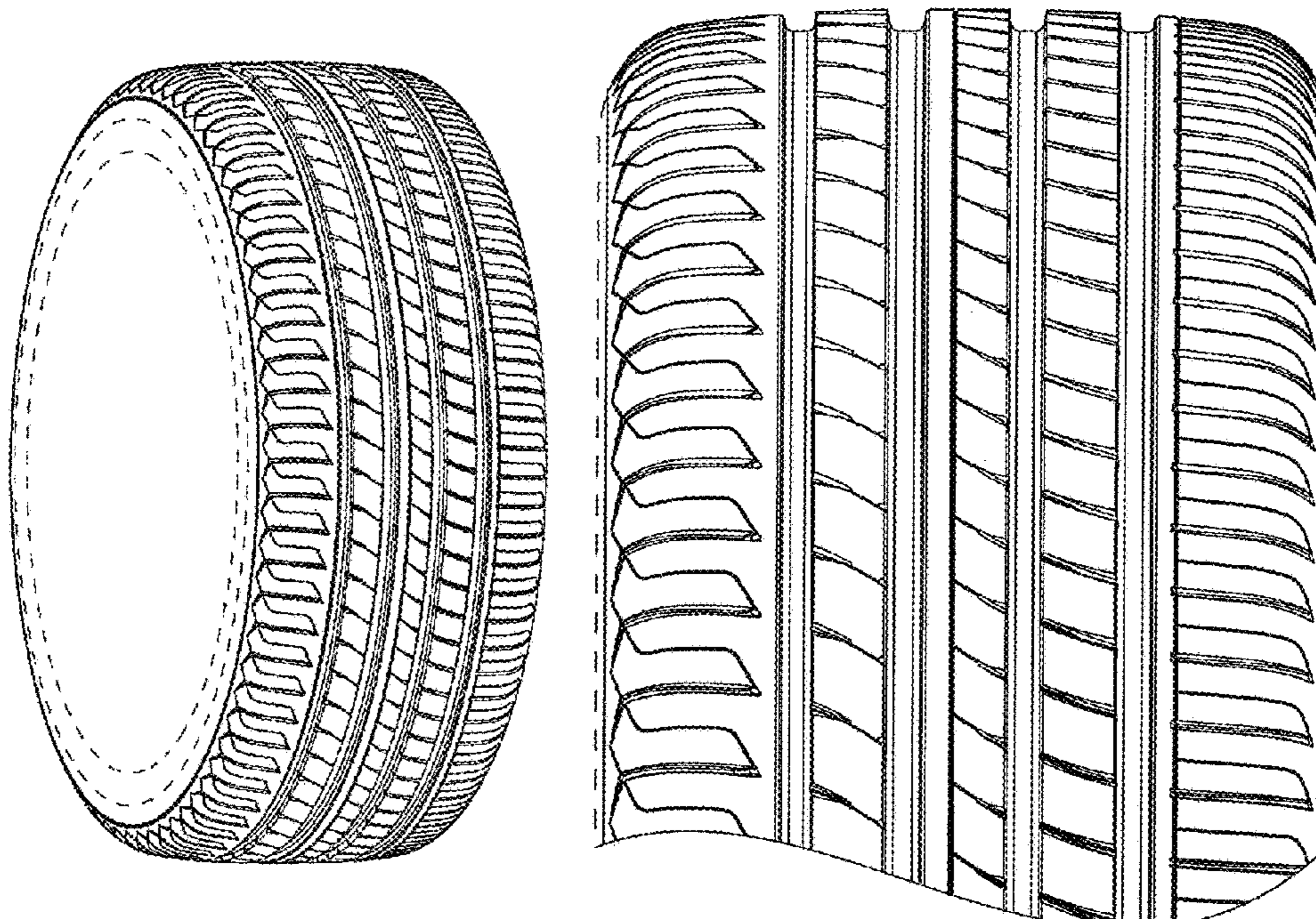

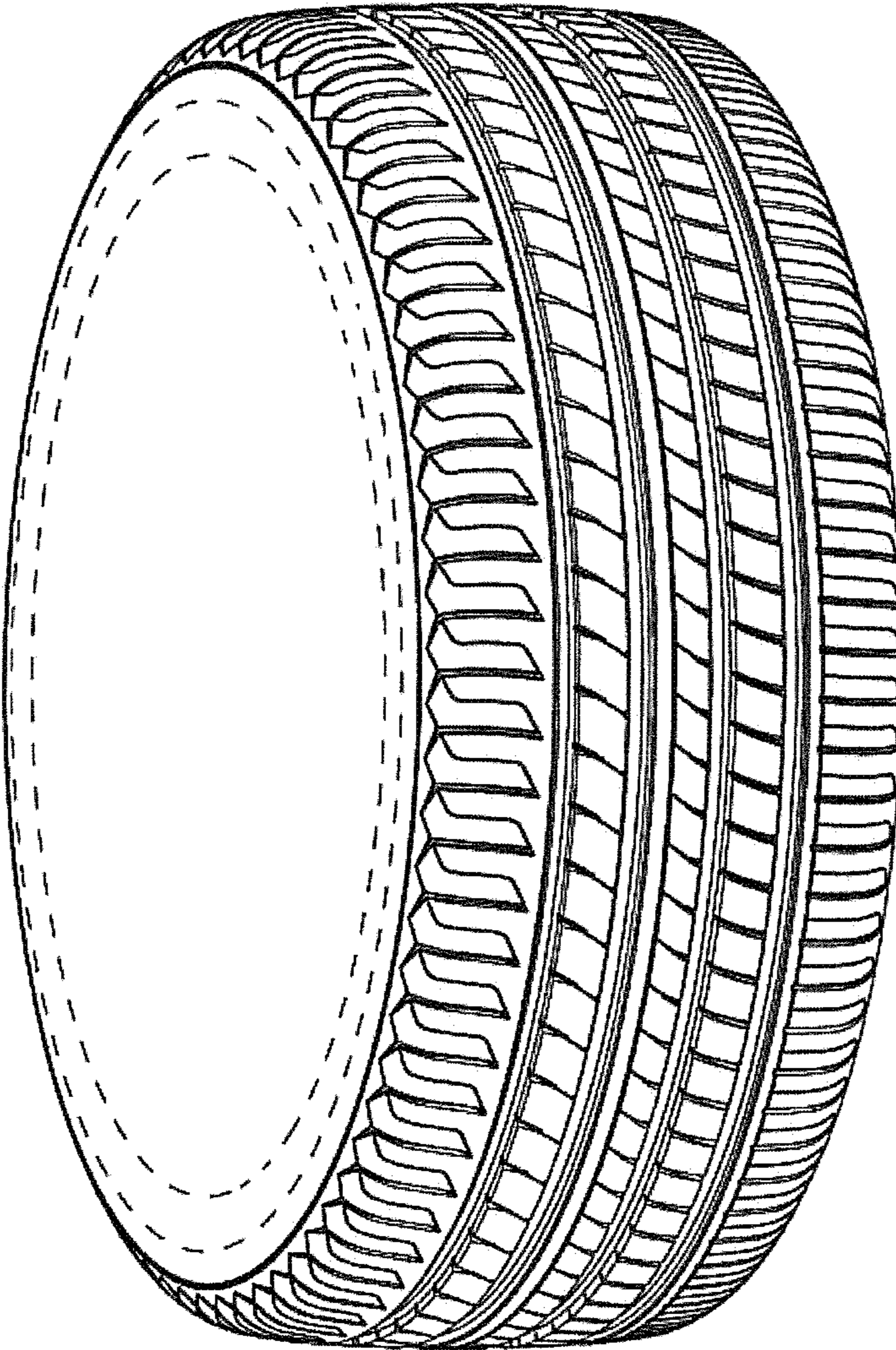

FIG. 1

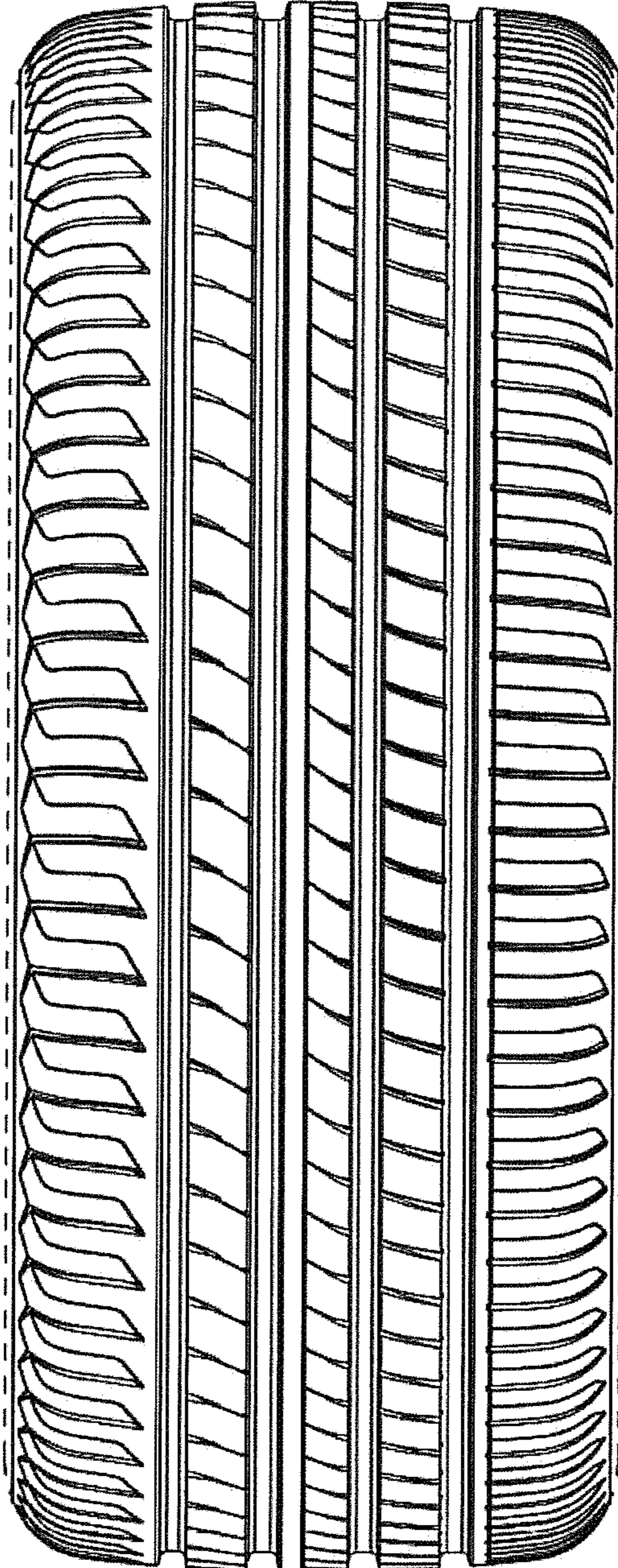

FIG. 2

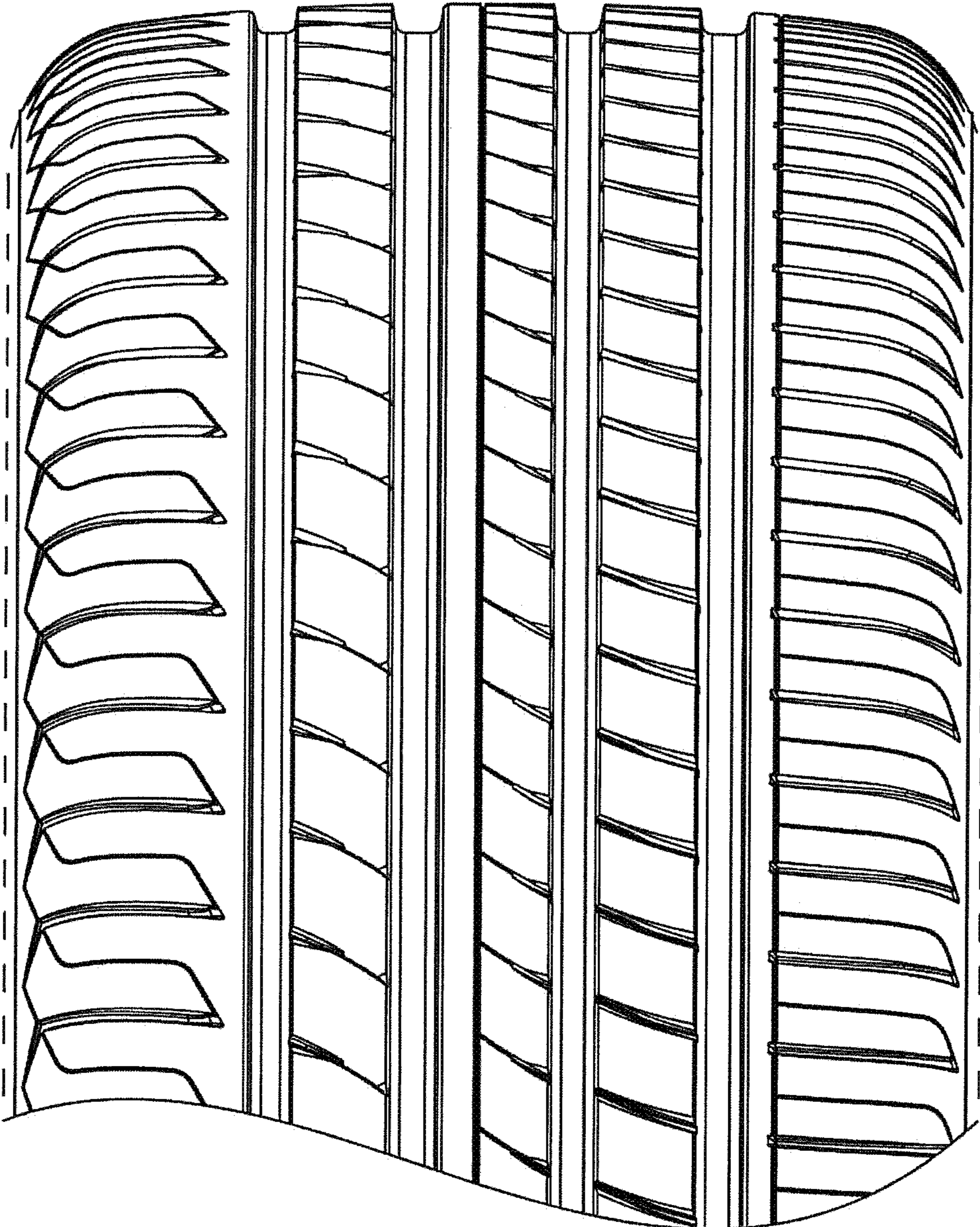

FIG. 3

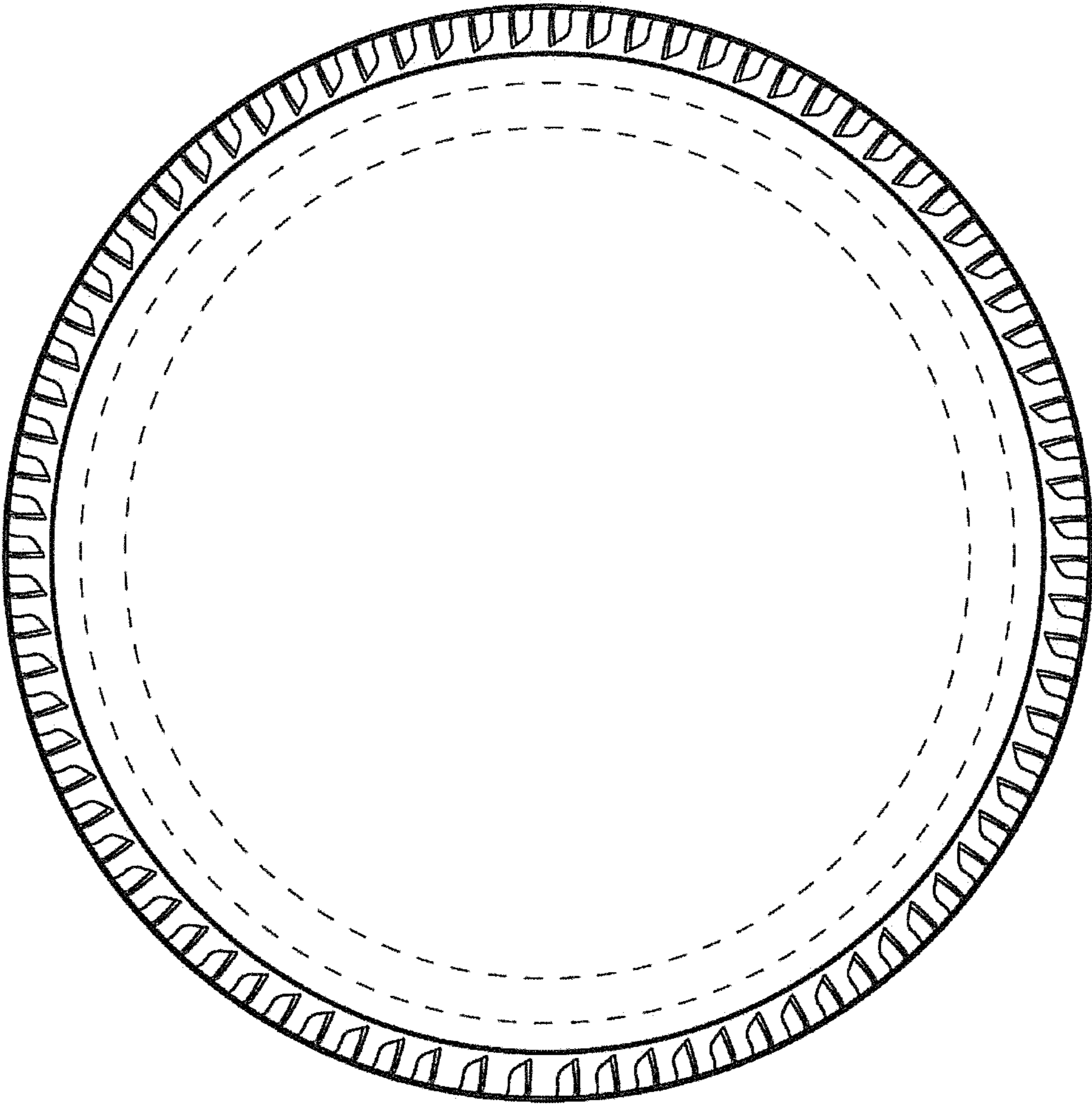

FIG. 4

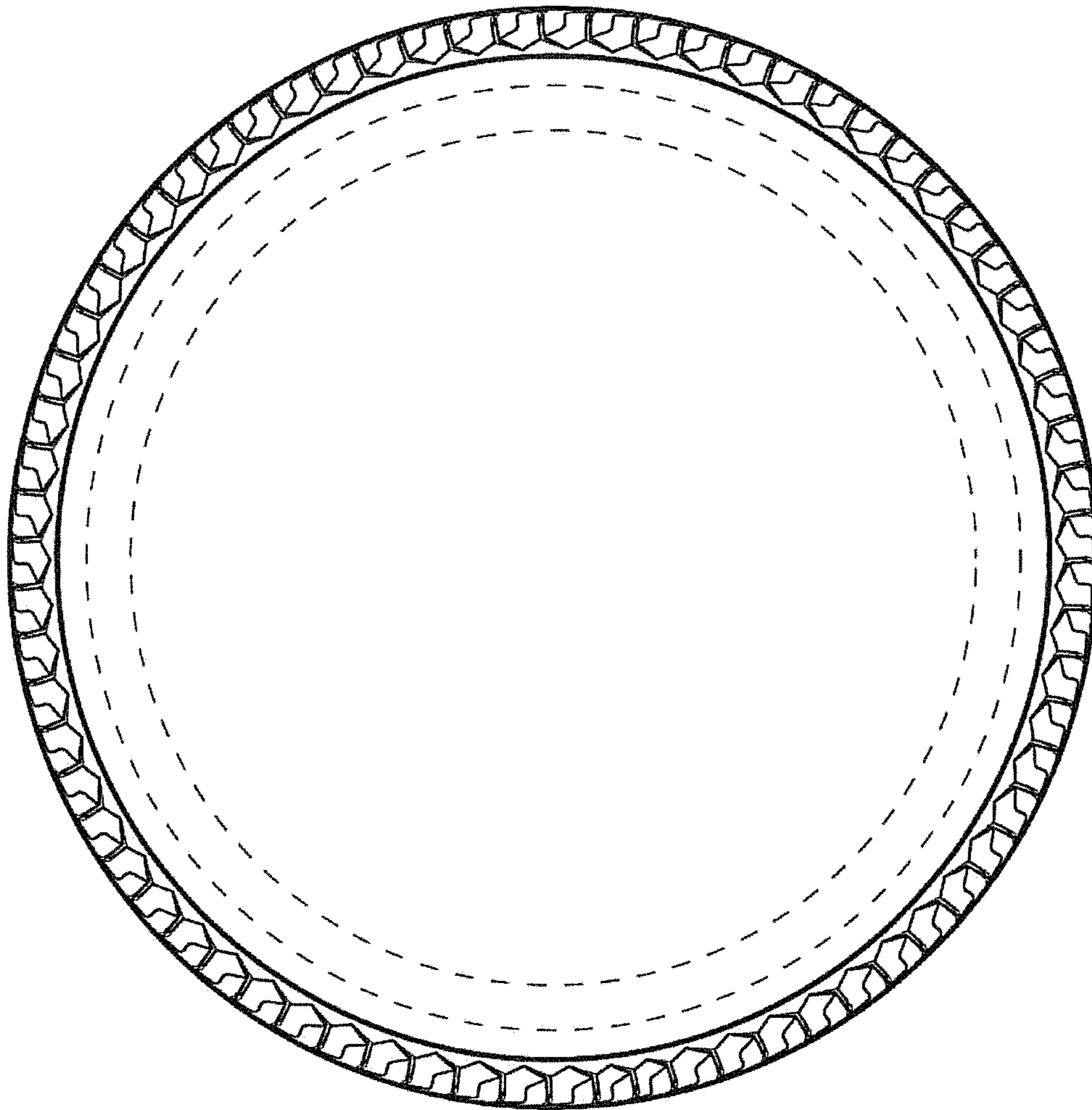

FIG. 5