



US00D780031S

(12) **United States Design Patent**
Riviere

(10) **Patent No.:** **US D780,031 S**

(45) **Date of Patent:** **** Feb. 28, 2017**

(54) **RING**

(71) Applicant: **HARRY WINSTON SA,**
Plan-les-Ouates (CH)

(72) Inventor: **Dominique Riviere,** New York, NY
(US)

(73) Assignee: **HARRY WINSTON SA,**
Plan-les-Ouates (CH)

(**) Term: **15 Years**

(21) Appl. No.: **29/559,605**

(22) Filed: **Mar. 30, 2016**

(30) **Foreign Application Priority Data**

Sep. 30, 2015 (WO) DM087 694

(51) **LOC (10) Cl.** **11-01**

(52) **U.S. Cl.**
USPC **D11/34**

(58) **Field of Classification Search**
USPC D11/1, 2, 26-39, 40-42, 79-86, 91, 92;
63/26-28

CPC A44C 9/00; A44C 9/0007; A44C 9/0015;
A44C 9/0023; A44C 9/003; A44C
9/0038; A44C 9/0046; A44C 9/0053;
A44C 9/0061; A44C 9/0069; A44C
9/0076; A44C 17/02; A44C 17/0208;
A44C 17/0216; A44C 17/0225; A44C
17/0233; A44C 17/0241; A44C 17/025;
A44C 17/0258; A44C 17/0266; A44C
17/0275; A44C 17/0283; A44C 17/0291

See application file for complete search history.

(56) **References Cited**

U.S. PATENT DOCUMENTS

4,726,200 A * 2/1988 Carter A44C 9/00
63/15
D374,410 S * 10/1996 Tanory, Jr. D11/34

D514,469 S * 2/2006 Race D11/34
7,287,400 B1 * 10/2007 Baum A44C 9/0023
63/15.1
8,966,938 B2 * 3/2015 Choi A44C 17/02
63/15
2009/0235689 A1 * 9/2009 Slowinski A44C 17/046
63/15

OTHER PUBLICATIONS

[Online] <https://www.facebook.com/HarryWinston/photos/a.164445834782.149903.61090414782/10153650044179783/?type=3&theater>. Retrieved Oct. 24, 2016. Posted online Sep. 3, 2015.*

[Online] http://www.weddingringsetss.com/wp-content/uploads/2013/02/pear-shaped-diamond-ring_1.jpg. Retrieved Oct. 24, 2016.*

[Online] <http://thumbs4.ebaystatic.com/d/1225/m/mD5A8fXOlauHFfR-7WjEAVQ.jpg>. Retrieved Oct. 24, 2016.*

* cited by examiner

Primary Examiner — Melanie Pellegrini

(74) *Attorney, Agent, or Firm* — Donald J. Ranft; Collen IP

(57) **CLAIM**

The ornamental design for a ring, as shown.

DESCRIPTION

FIG. 1 is a top right perspective view of a ring showing my new design;

FIG. 2 is a front view thereof;

FIG. 3 is a rear view thereof;

FIG. 4 is a left side view thereof;

FIG. 5 is a right side view thereof;

FIG. 6 is a top view thereof;

FIG. 7 is a bottom view thereof; and,

FIG. 8 is a bottom left perspective view thereof.

1 Claim, 6 Drawing Sheets

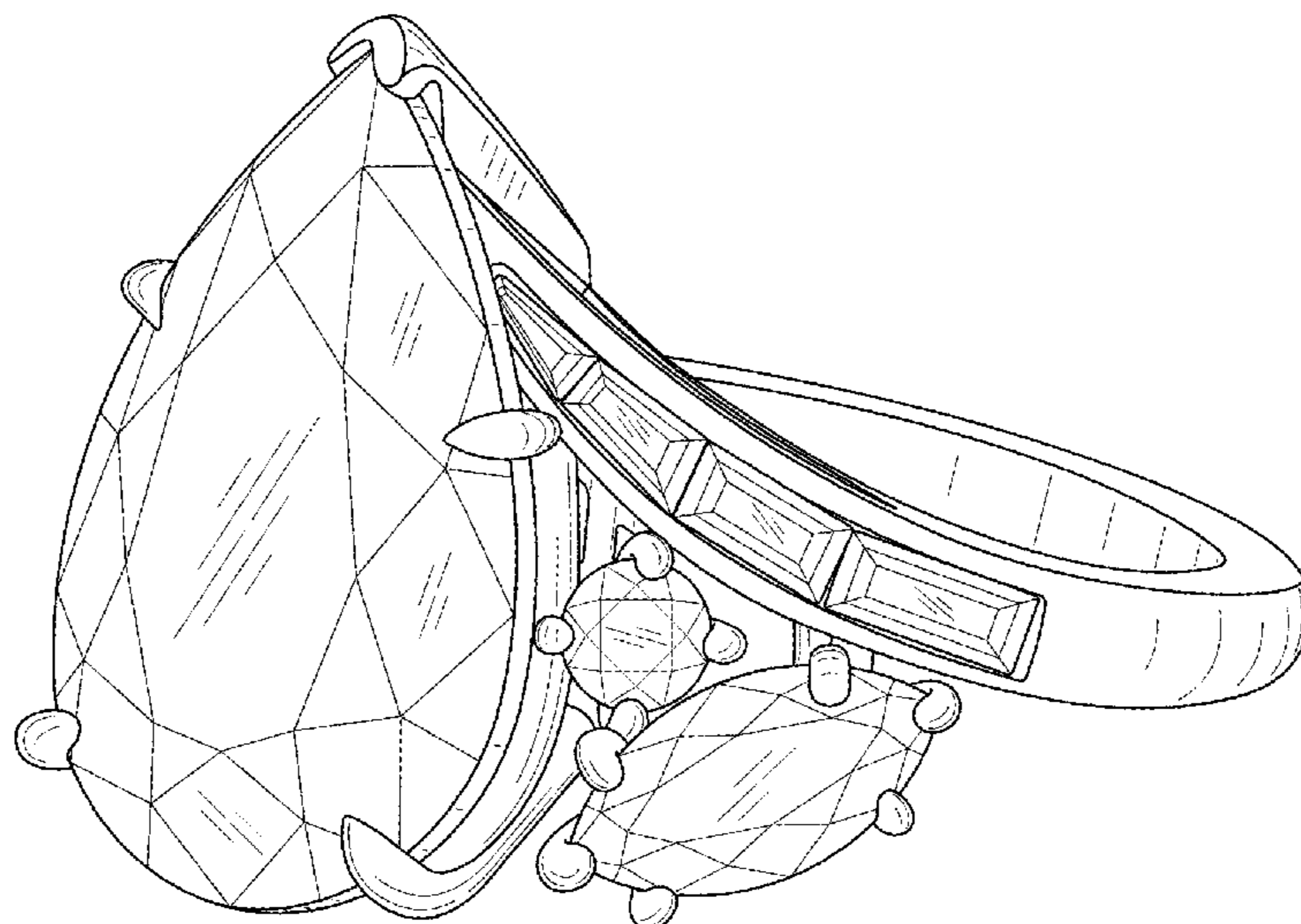

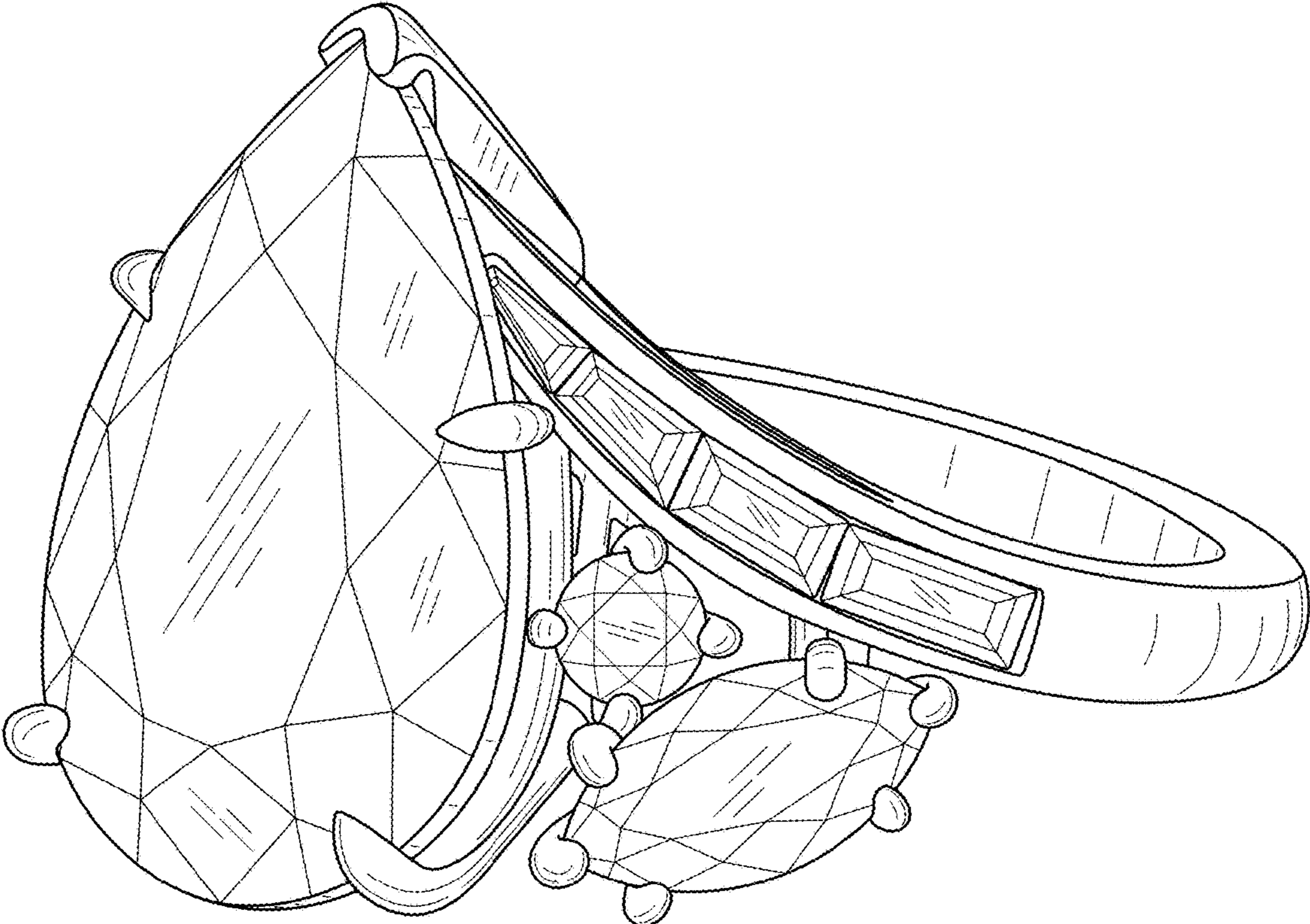

FIG. 1

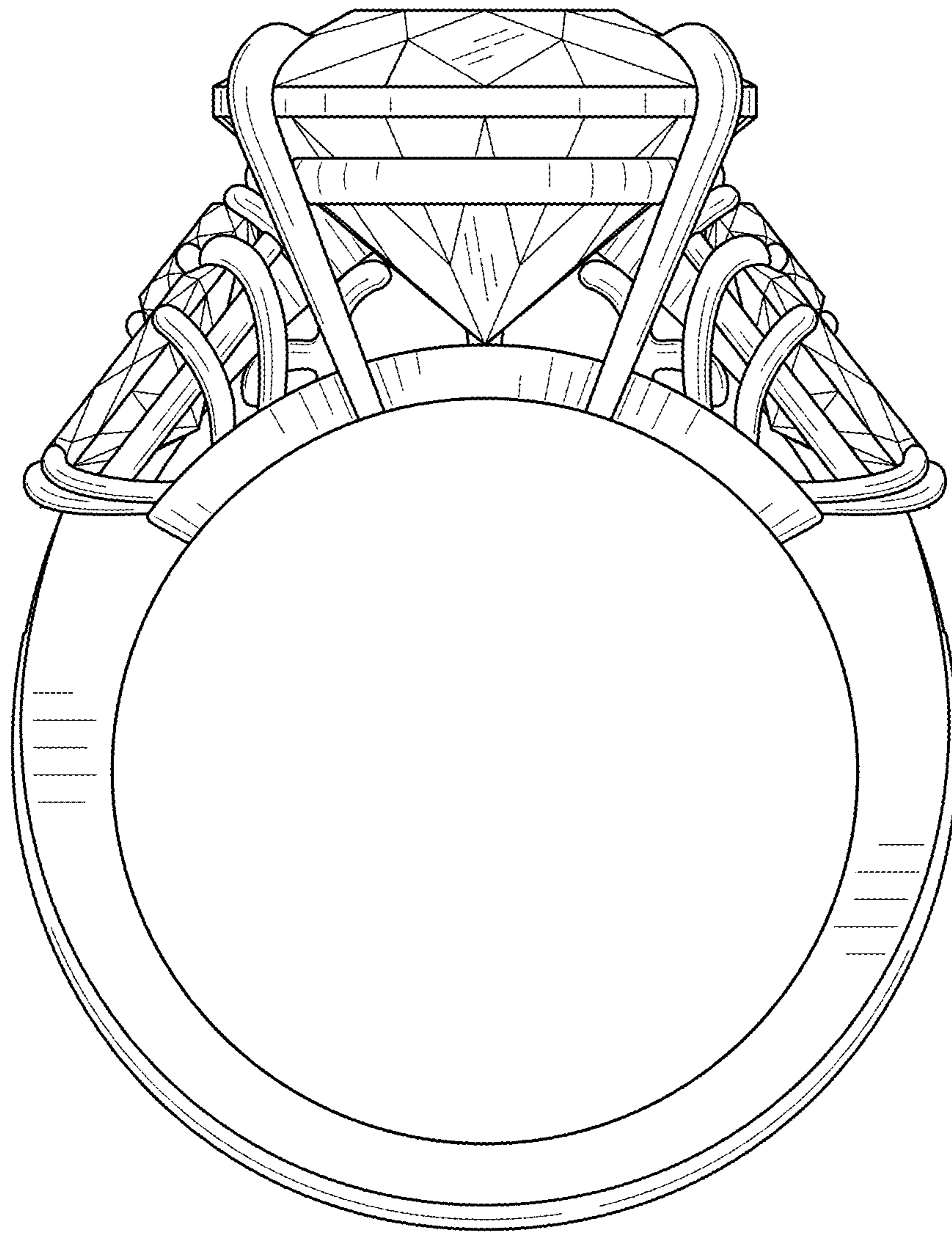

FIG. 2

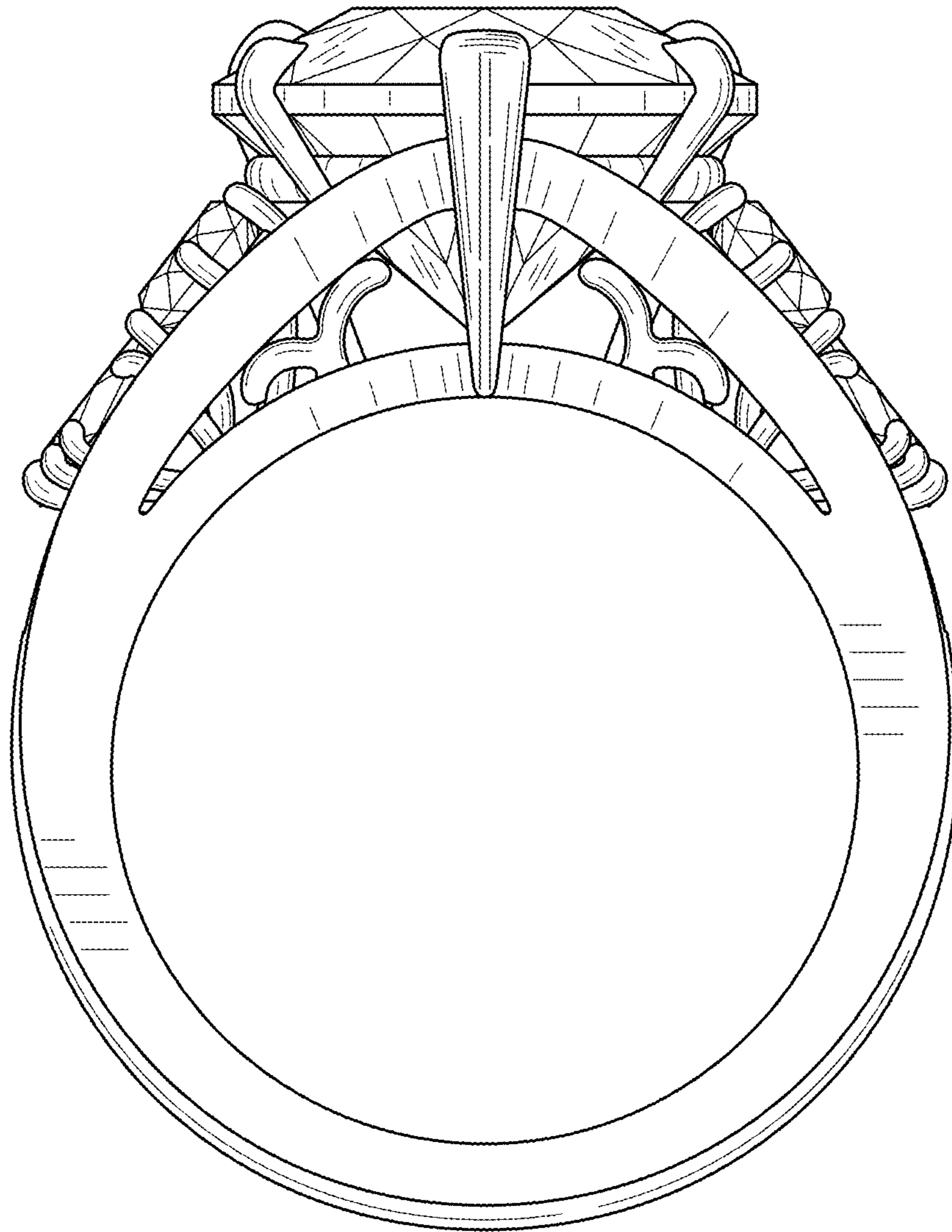

FIG. 3

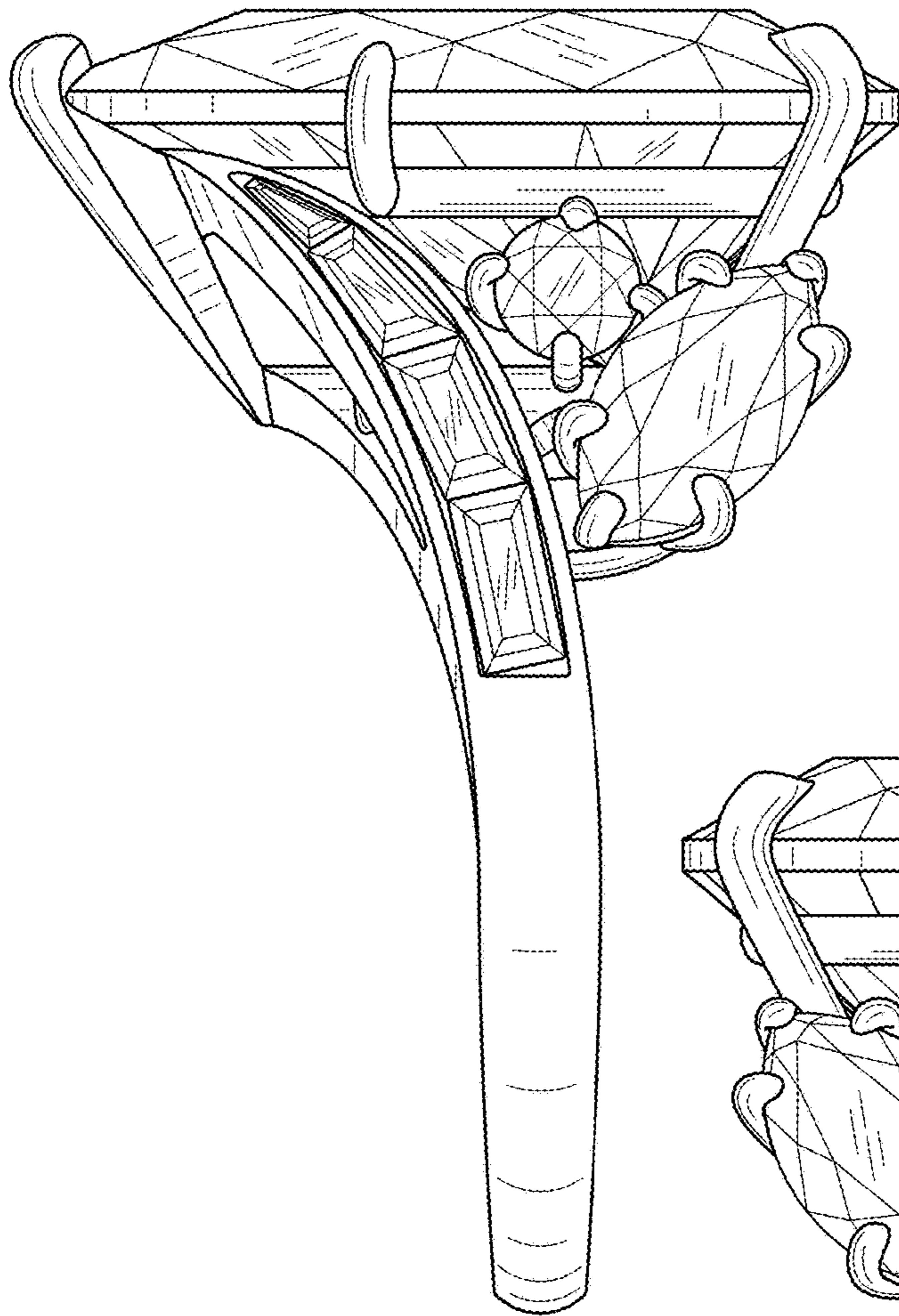

FIG. 4

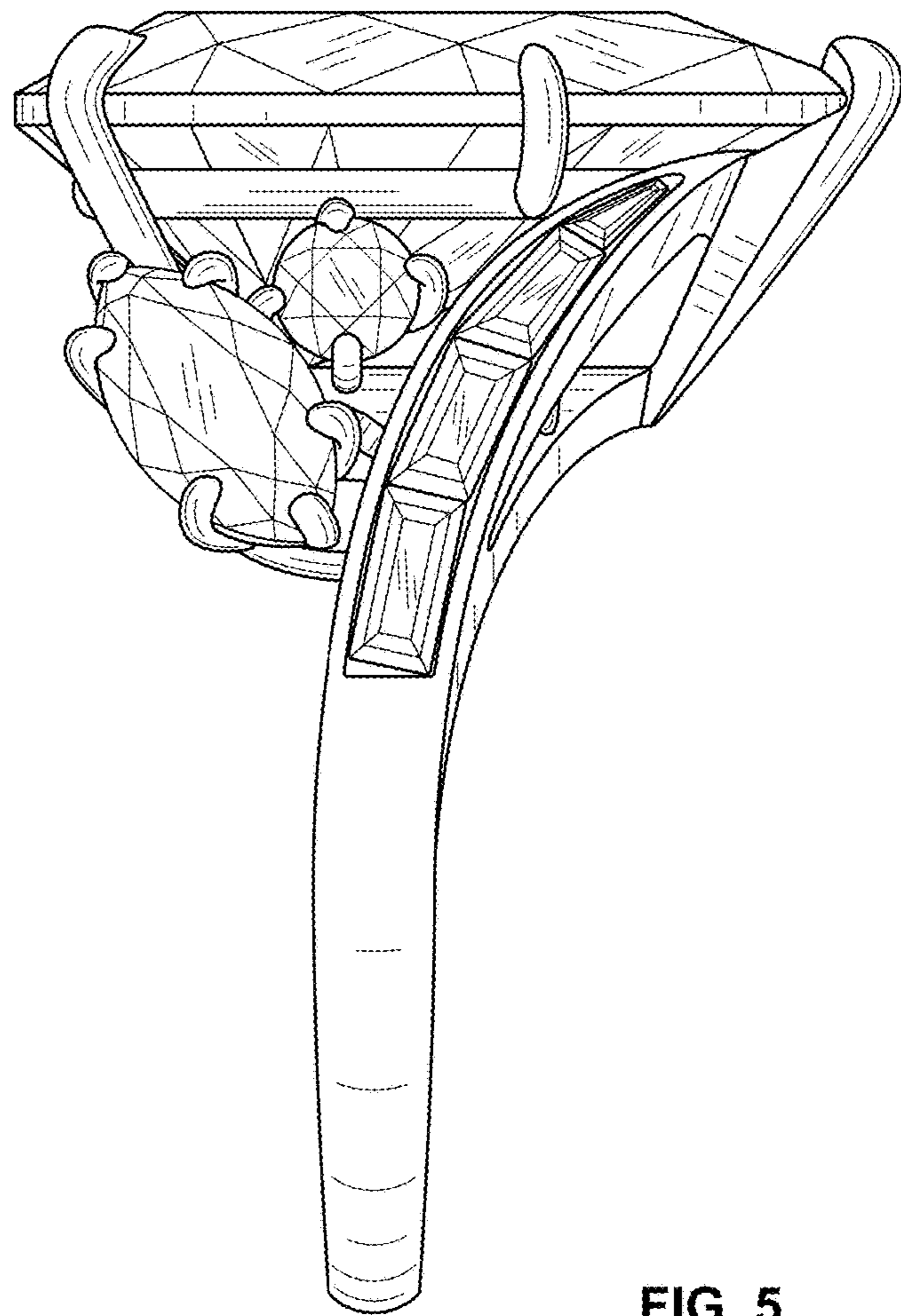

FIG. 5

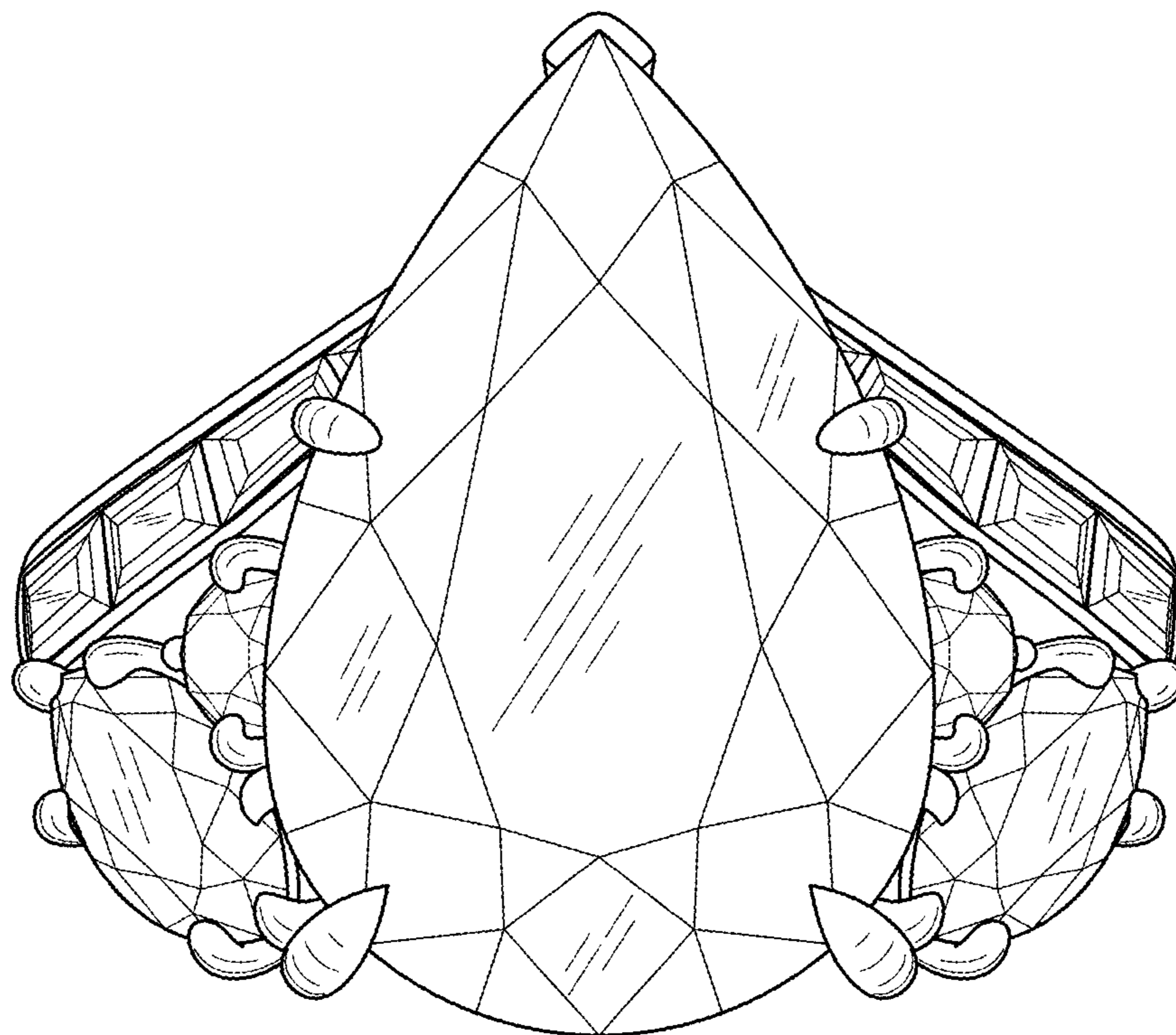

FIG. 6

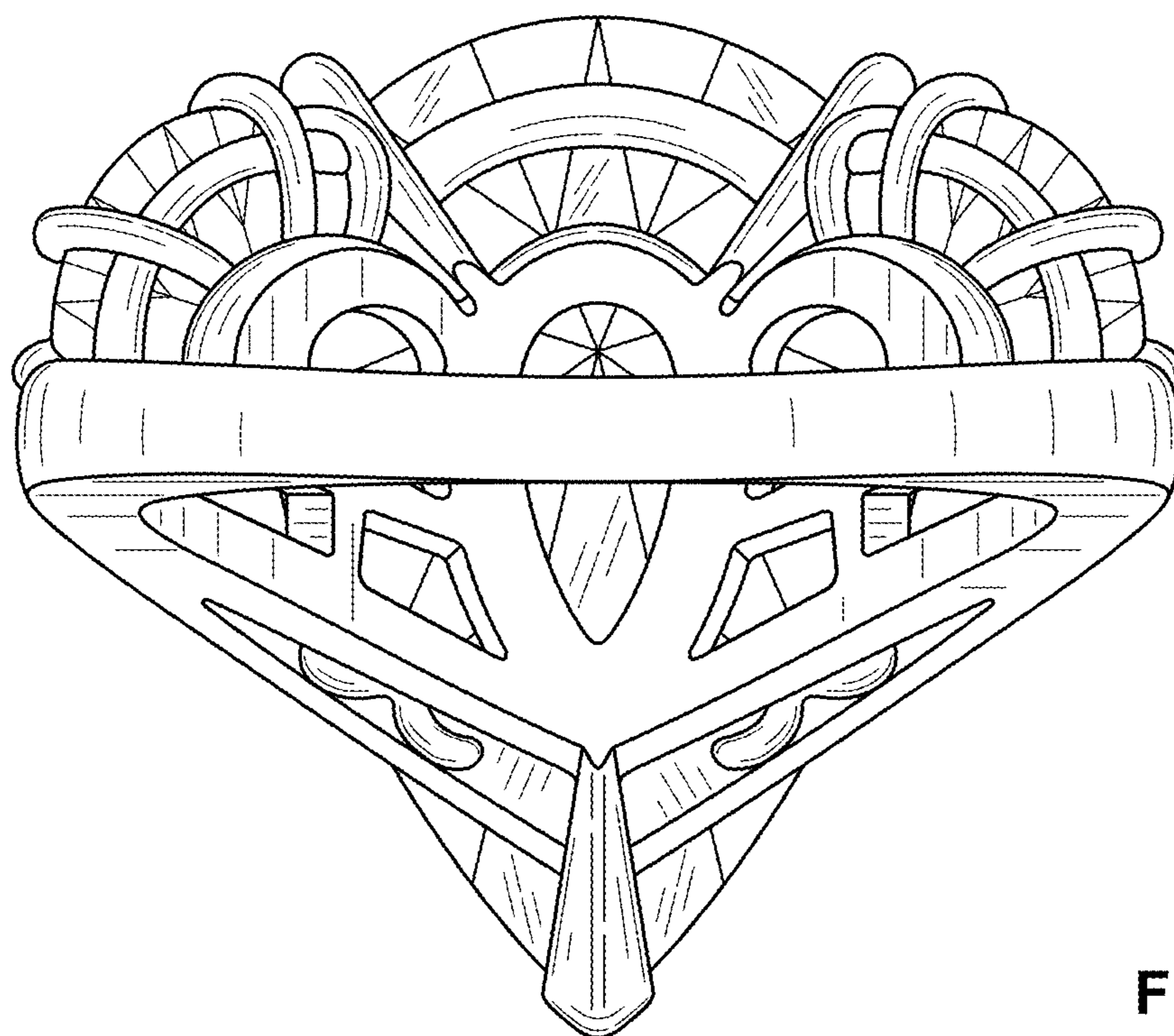

FIG. 7

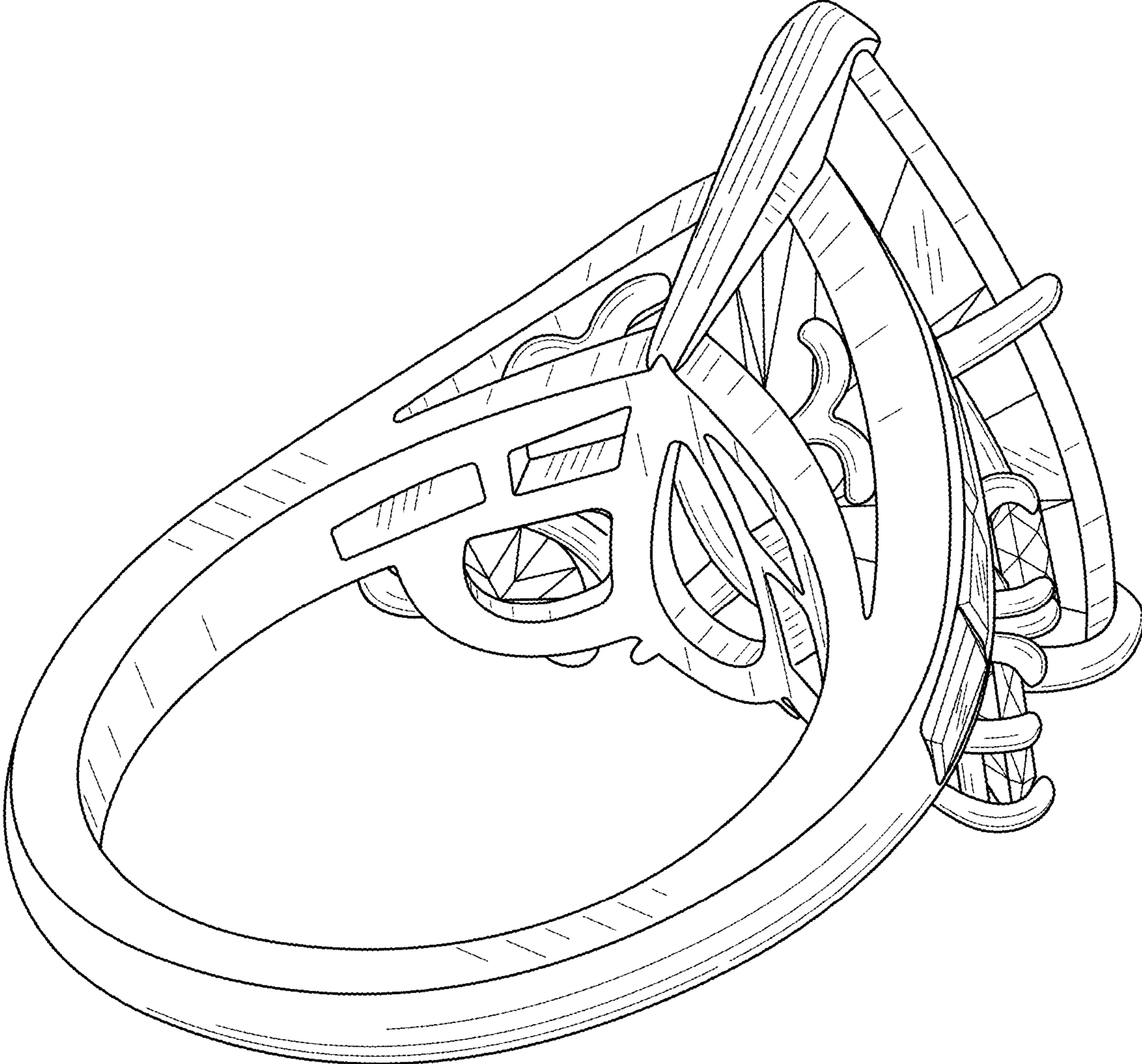

FIG. 8