



US00D780029S

(12) **United States Design Patent** (10) **Patent No.:** **US D780,029 S**
Yatsugi-Kang (45) **Date of Patent:** **** Feb. 28, 2017**

(54) **RING**

(71) Applicant: **HARRY WINSTON SA,**
Plan-les-Ouates (CH)

(72) Inventor: **Rie Yatsugi-Kang,** Cresskill, NJ (US)

(73) Assignee: **HARRY WINSTON SA,**
Plan-les-Ouates (CH)

(**) Term: **15 Years**

(21) Appl. No.: **29/558,032**

(22) Filed: **Mar. 15, 2016**

(30) **Foreign Application Priority Data**

Sep. 17, 2015 (WO) DM/087 555

(51) **LOC (10) Cl.** **11-01**

(52) **U.S. Cl.**
USPC **D11/34**

(58) **Field of Classification Search**
USPC D11/1, 2, 26-42, 79-86, 91, 92;
63/26-28
CPC A44C 9/00; A44C 9/0007; A44C 9/0015;
A44C 9/0023; A44C 9/003; A44C
9/0038; A44C 9/0046; A44C 9/0053;
A44C 9/0061; A44C 9/0069; A44C
9/0076; A44C 17/02; A44C 17/0208;
A44C 17/0216; A44C 17/0225; A44C
17/0233; A44C 17/0241; A44C 17/025;
A44C 17/0258; A44C 17/0266; A44C
17/0275; A44C 17/0283; A44C 17/0291

See application file for complete search history.

(56) **References Cited**

U.S. PATENT DOCUMENTS

D261,122 S * 10/1981 Barr D11/34
D400,120 S * 10/1998 Itzkowitz D11/26
D432,938 S * 10/2000 Vardakis D11/26
D743,292 S * 11/2015 Yatsugi-Kang D11/34
D758,910 S * 6/2016 Riviere D11/34

OTHER PUBLICATIONS

[Online] "Ruby and Diamond Ring." <http://www.harrywinston.com/en/ruby-and-diamond-ring>. Retrieved Oct. 24, 2016.*

* cited by examiner

Primary Examiner — Melanie Pellegrini
(74) *Attorney, Agent, or Firm* — Donald J. Ranft; Collen IP

(57) **CLAIM**

The ornamental design for a ring as shown, and described.

DESCRIPTION

FIG. 1 is a top left perspective view of a ring showing my new design;
FIG. 2 is a front view thereof;
FIG. 3 is a rear view thereof;
FIG. 4 is a left side view thereof;
FIG. 5 is a right side view thereof;
FIG. 6 is a top view thereof;
FIG. 7 is a bottom view thereof; and,
FIG. 8 is a bottom left perspective view thereof.
The central gemstone shaded in grey has an appearance which contrasts with the gemstones that do not have grey shading.

1 Claim, 7 Drawing Sheets

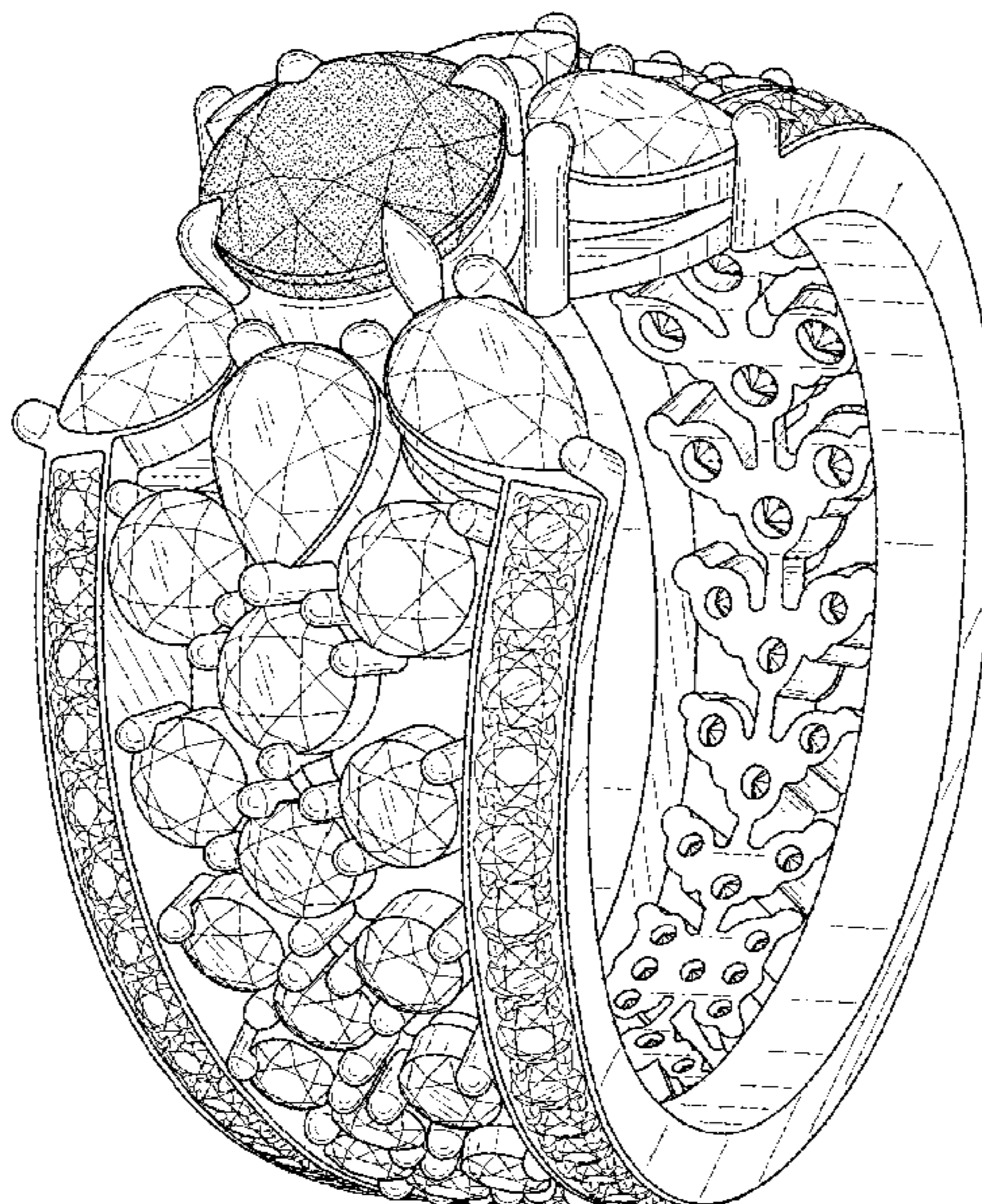

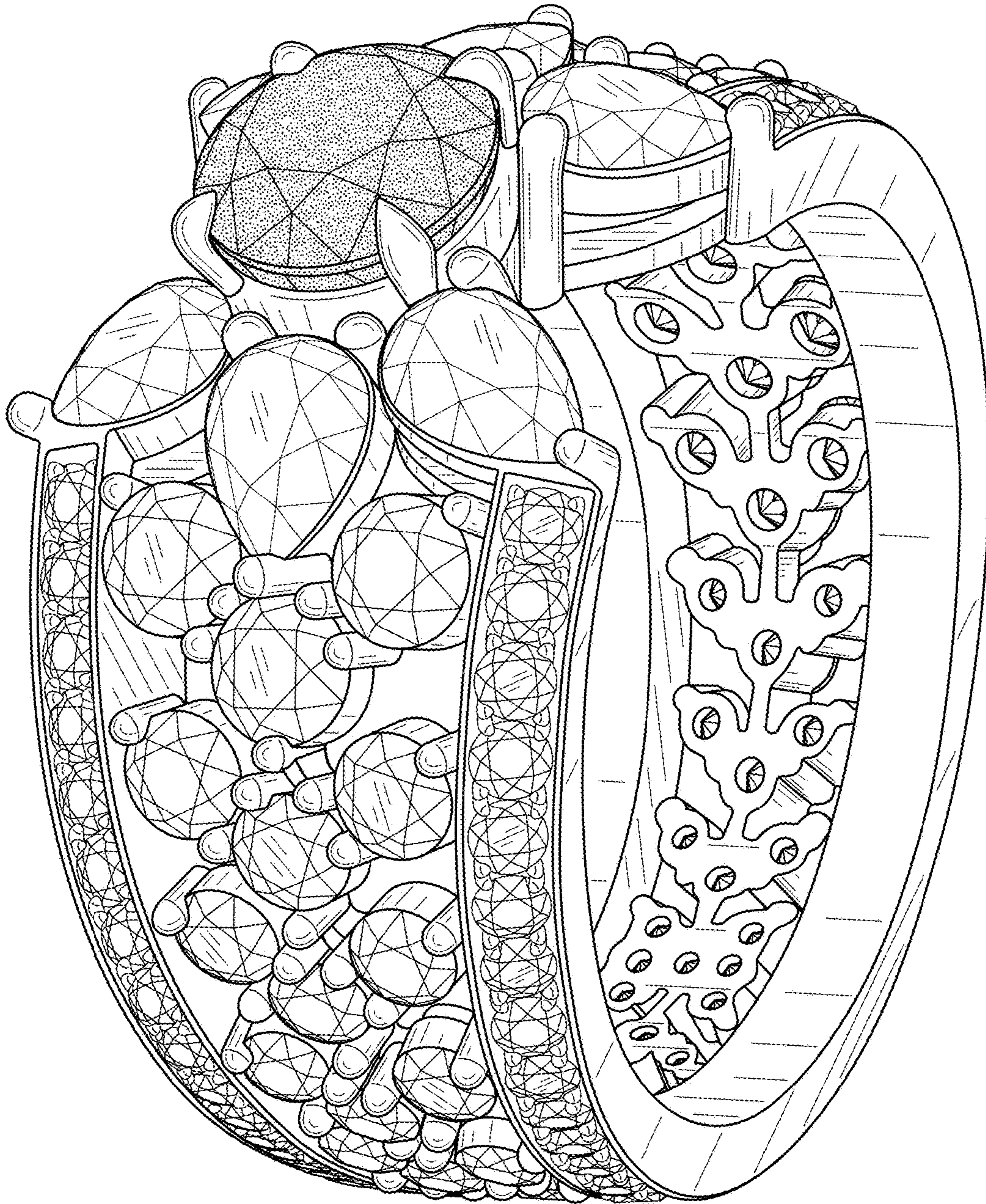

FIG. 1

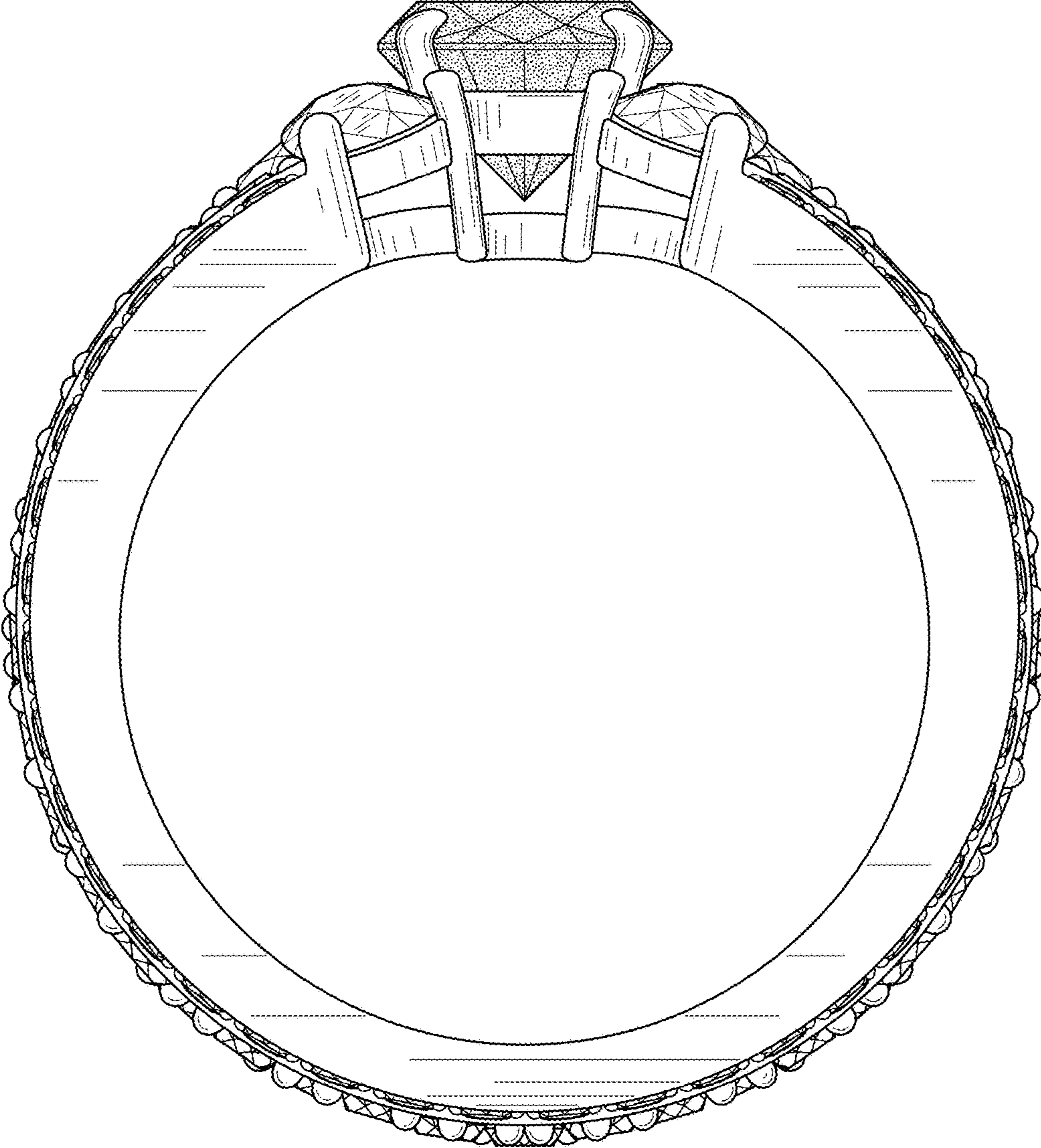

FIG. 2

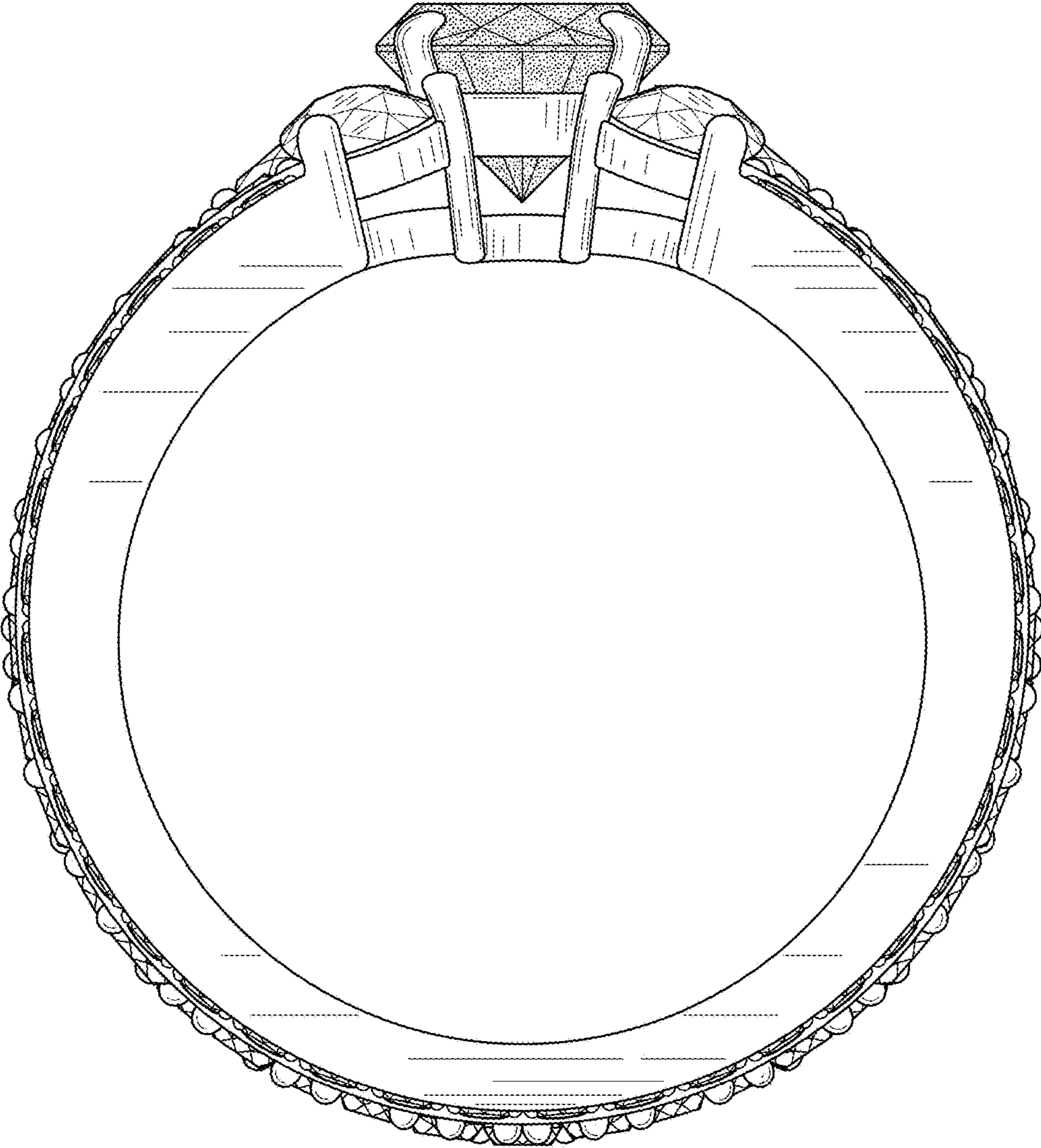

FIG. 3

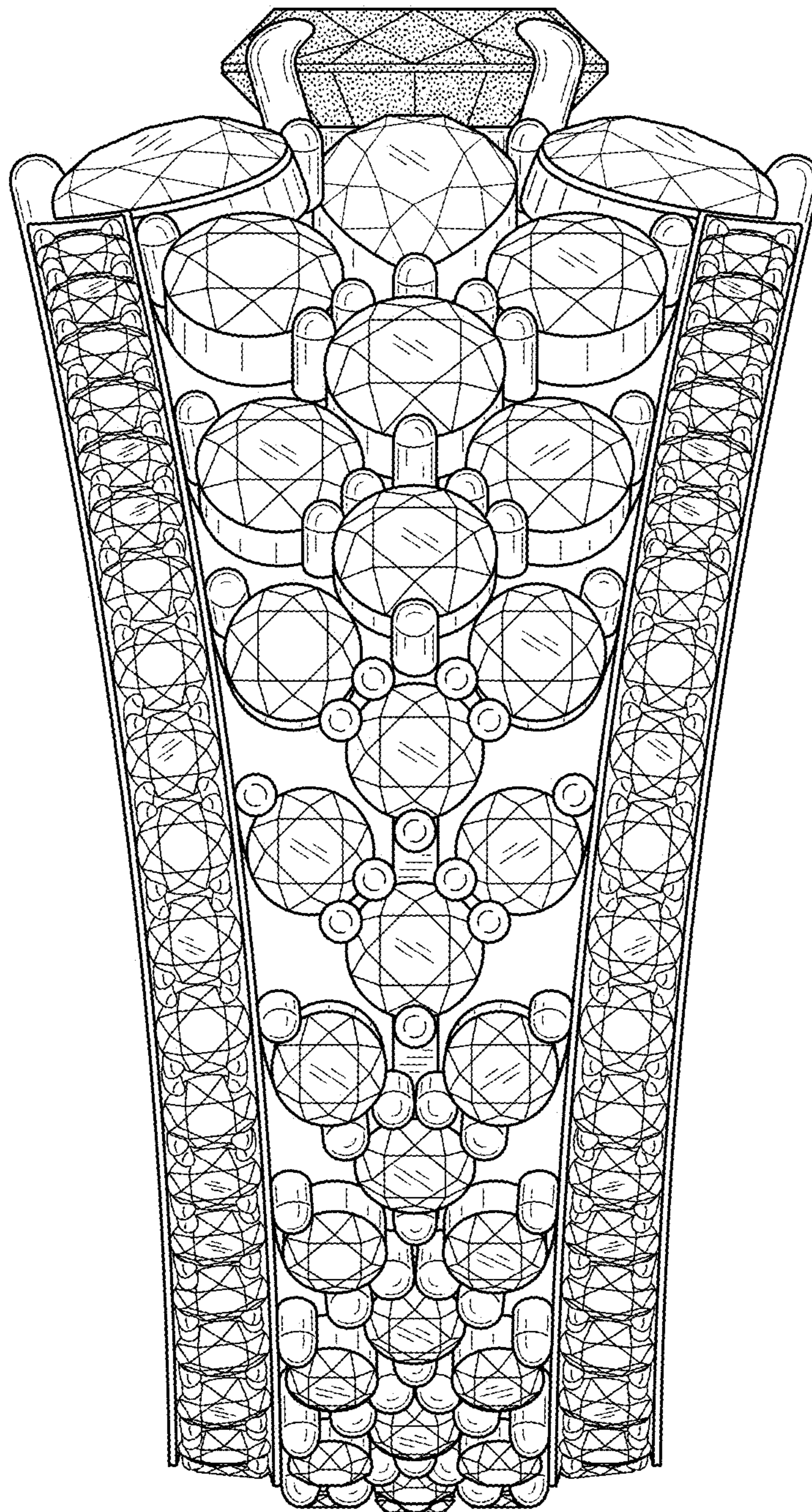

FIG. 4

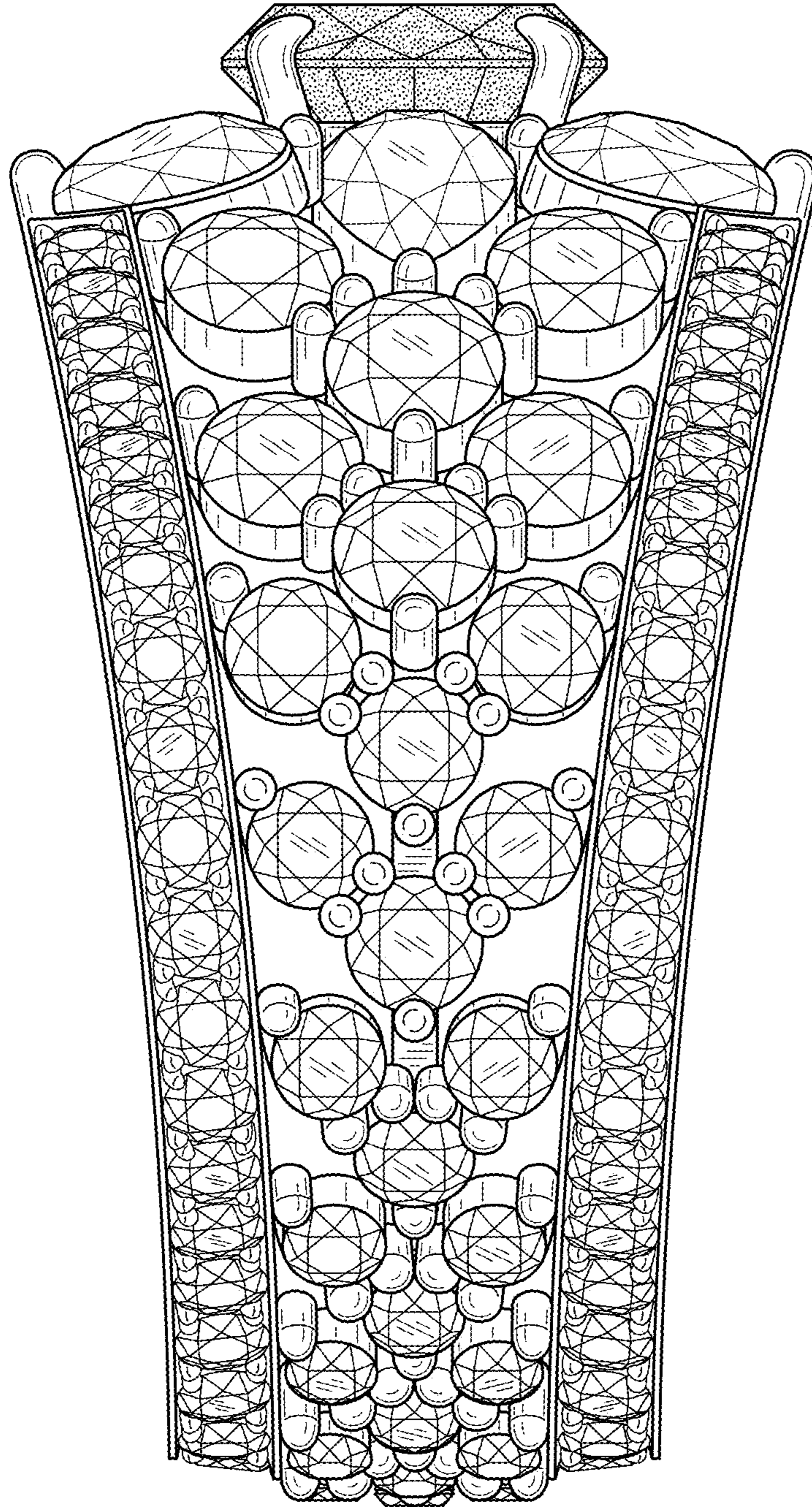

FIG. 5

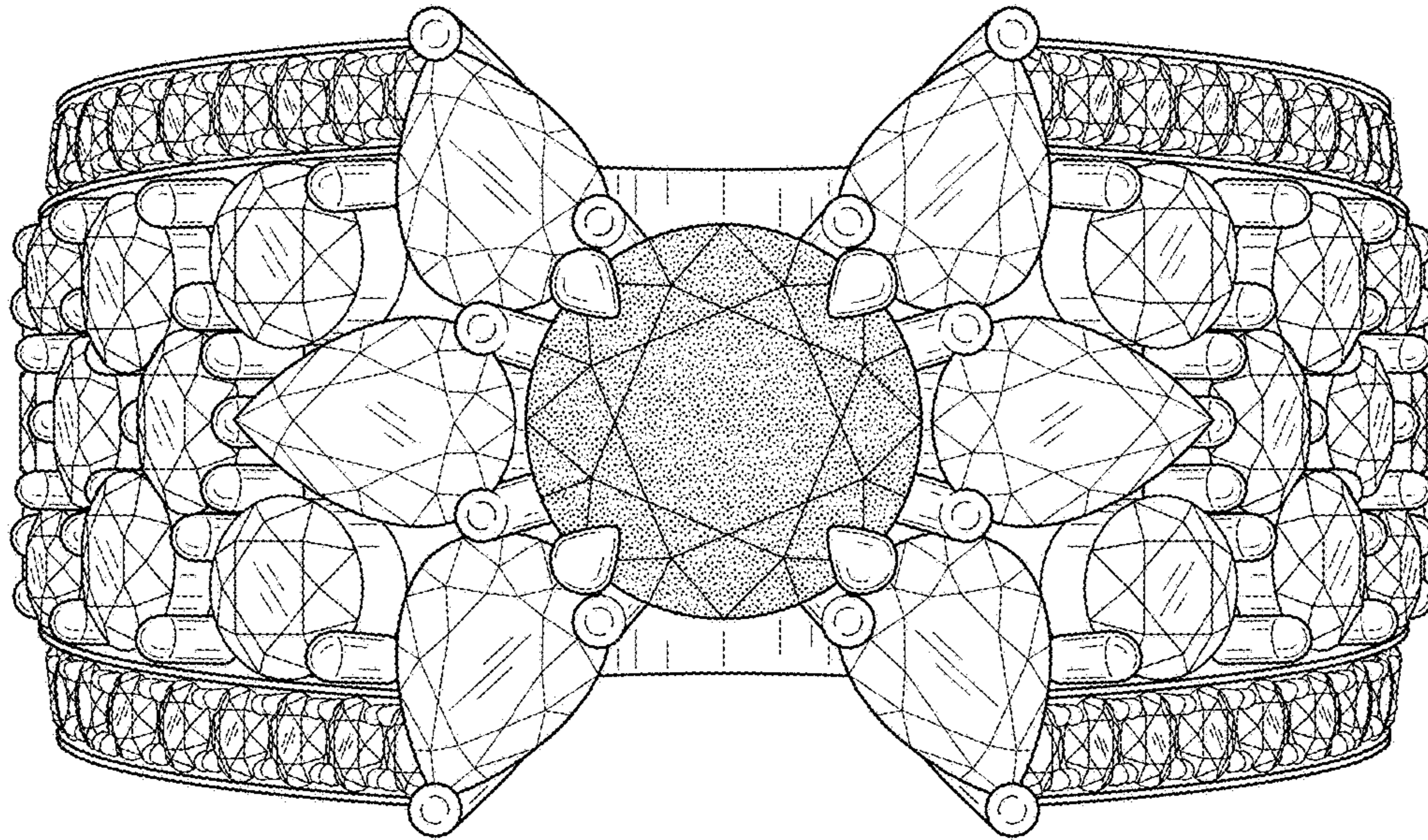

FIG. 6

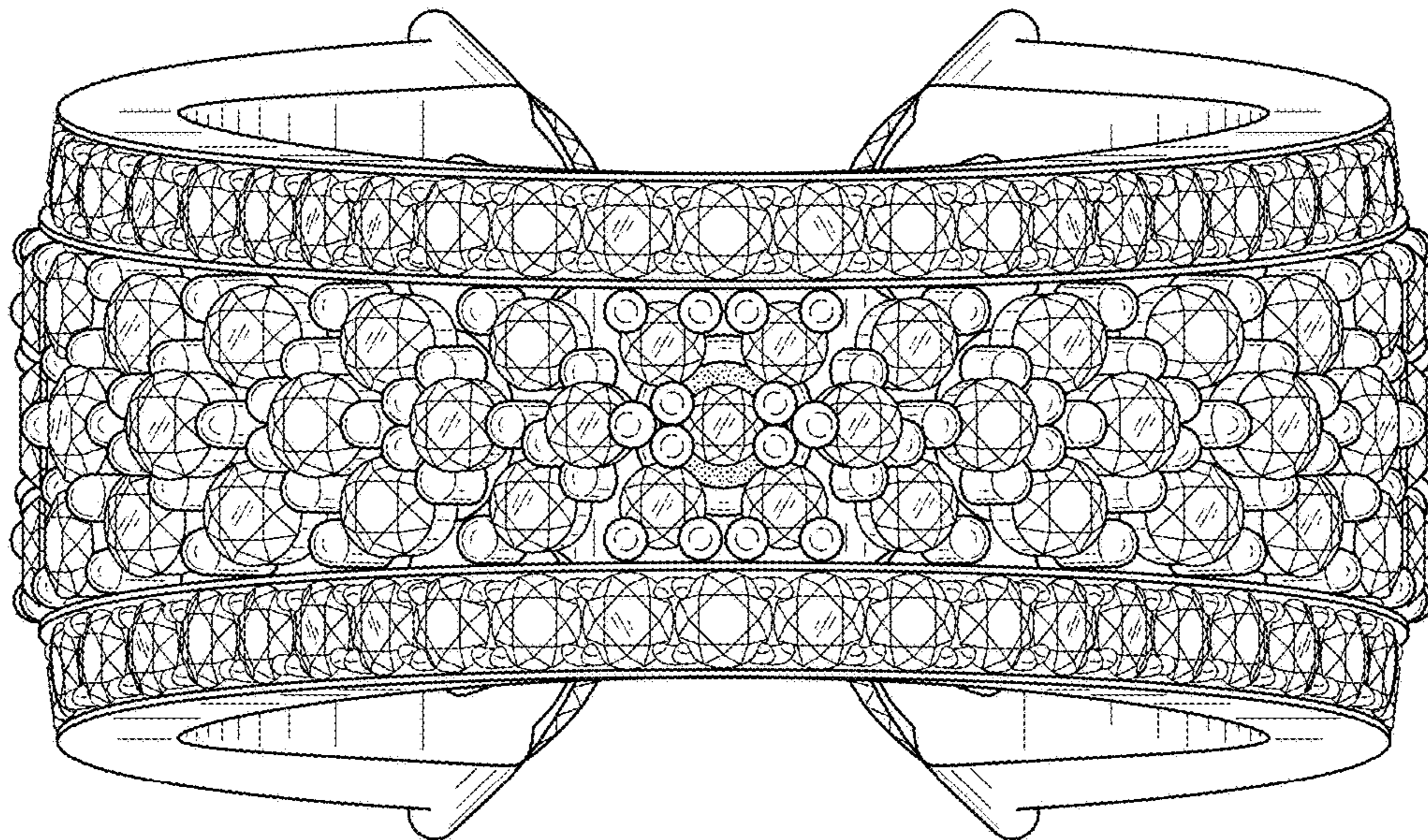

FIG. 7

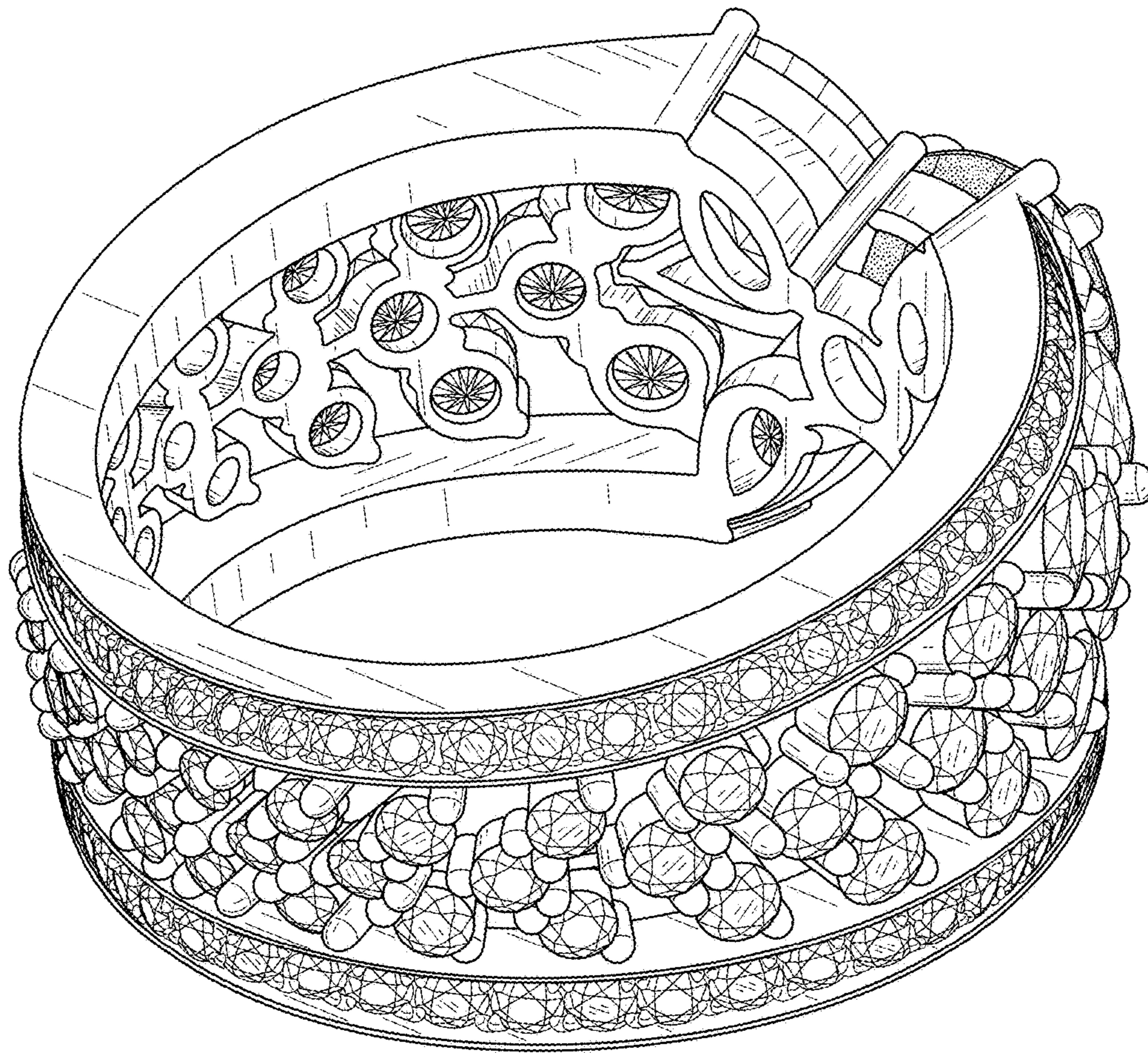

FIG. 8