



US00D780018S

(12) **United States Design Patent** (10) **Patent No.:** **US D780,018 S**
Rivière (45) **Date of Patent:** **** Feb. 28, 2017**

(54) **RING**

(71) Applicant: **HARRY WINSTON SA,**
Plan-les-Ouates (CH)
(72) Inventor: **Dominique Rivière,** New York, NY
(US)
(73) Assignee: **HARRY WINSTON SA,**
Plan-les-Ouates (CH)
(**) Term: **15 Years**

D96,056 S * 6/1935 Sager D11/38
D141,654 S * 6/1945 Ray-Dupuis D11/28
D230,625 S * 3/1974 Mechanic D11/26
D258,123 S * 2/1981 Gruber D11/34
D268,013 S * 2/1983 Stimmler D11/27
D338,629 S * 8/1993 Bulgari D11/29
D400,464 S * 11/1998 Kothari D11/28
D451,045 S * 11/2001 Ambar D11/26
D454,085 S * 3/2002 Ambar D11/29
D464,902 S * 10/2002 Ambar D11/34
D520,895 S * 5/2006 Emery D11/6
D521,407 S * 5/2006 Allin D11/29
D625,218 S * 10/2010 Hardy D11/26

(21) Appl. No.: **29/533,583**

(22) Filed: **Jul. 20, 2015**

(30) **Foreign Application Priority Data**

Jan. 20, 2015 (WO) DM/085 356

(51) **LOC (10) Cl.** **11-01**

(52) **U.S. Cl.**
USPC **D11/34**

(58) **Field of Classification Search**
USPC D11/1, 2, 3, 4, 5, 26-39, 91, 92, 79
CPC A44C 5/00; A44C 5/0007; A44C 5/0015;
A44C 5/003; A44C 5/053; A44C 9/00;
A44C 9/0007; A44C 9/0014; A44C
9/0023; A44C 9/003; A44C 9/0038; A44C
9/0046; A44C 9/0053; A44C 9/0061;
A44C 9/0069; A44C 9/0076; A44C
17/0258; A44C 17/0266; A44C 17/0275;
A44C 17/0283; A44C 17/02; A44C
17/0208

See application file for complete search history.

(56) **References Cited**

U.S. PATENT DOCUMENTS

D80,833 S * 4/1930 Gross D11/34
D88,984 S * 1/1933 Peterson D11/38

OTHER PUBLICATIONS

[Online] http://www.harrywinston.com/sites/default/files/styles/product_slide/public/jewelry-img/WBDPRDPAFT_375643_white_1n_mobile.png?itok=6IVfMfG8. Retrieved Jul. 22, 2016.*

* cited by examiner

Primary Examiner — Melanie Pellegrini

(74) *Attorney, Agent, or Firm* — Donald J. Ranft; Collen IP

(57) **CLAIM**

The ornamental design for a ring, as shown.

DESCRIPTION

FIG. 1 is a front right perspective view of a ring showing my new design;
FIG. 2 is a front view thereof;
FIG. 3 is a rear view thereof;
FIG. 4 is a left side view thereof;
FIG. 5 is a right side view thereof;
FIG. 6 is a top view thereof;
FIG. 7 is a bottom view thereof; and,
FIG. 8 is a bottom front perspective view thereof.

1 Claim, 6 Drawing Sheets

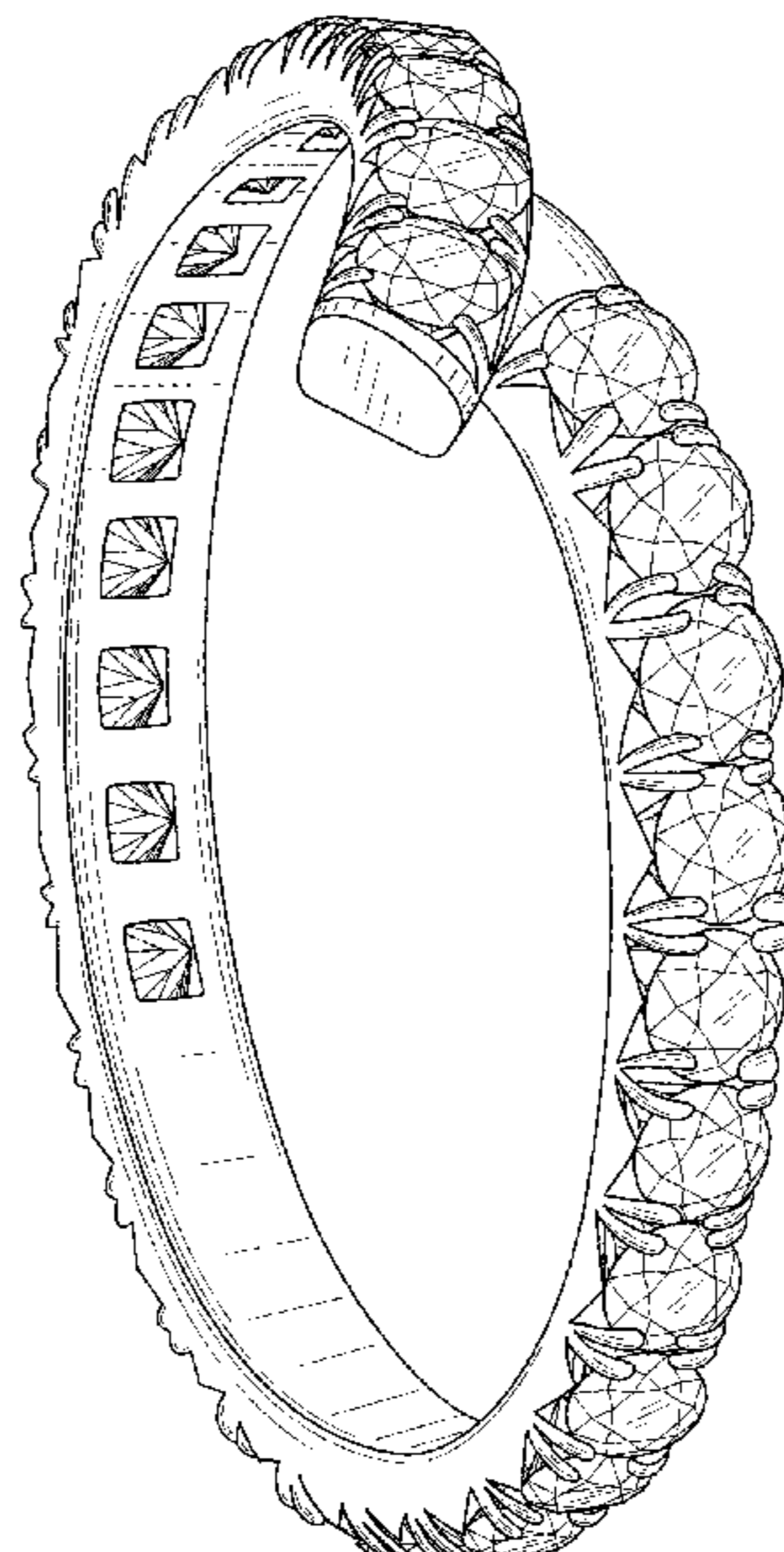

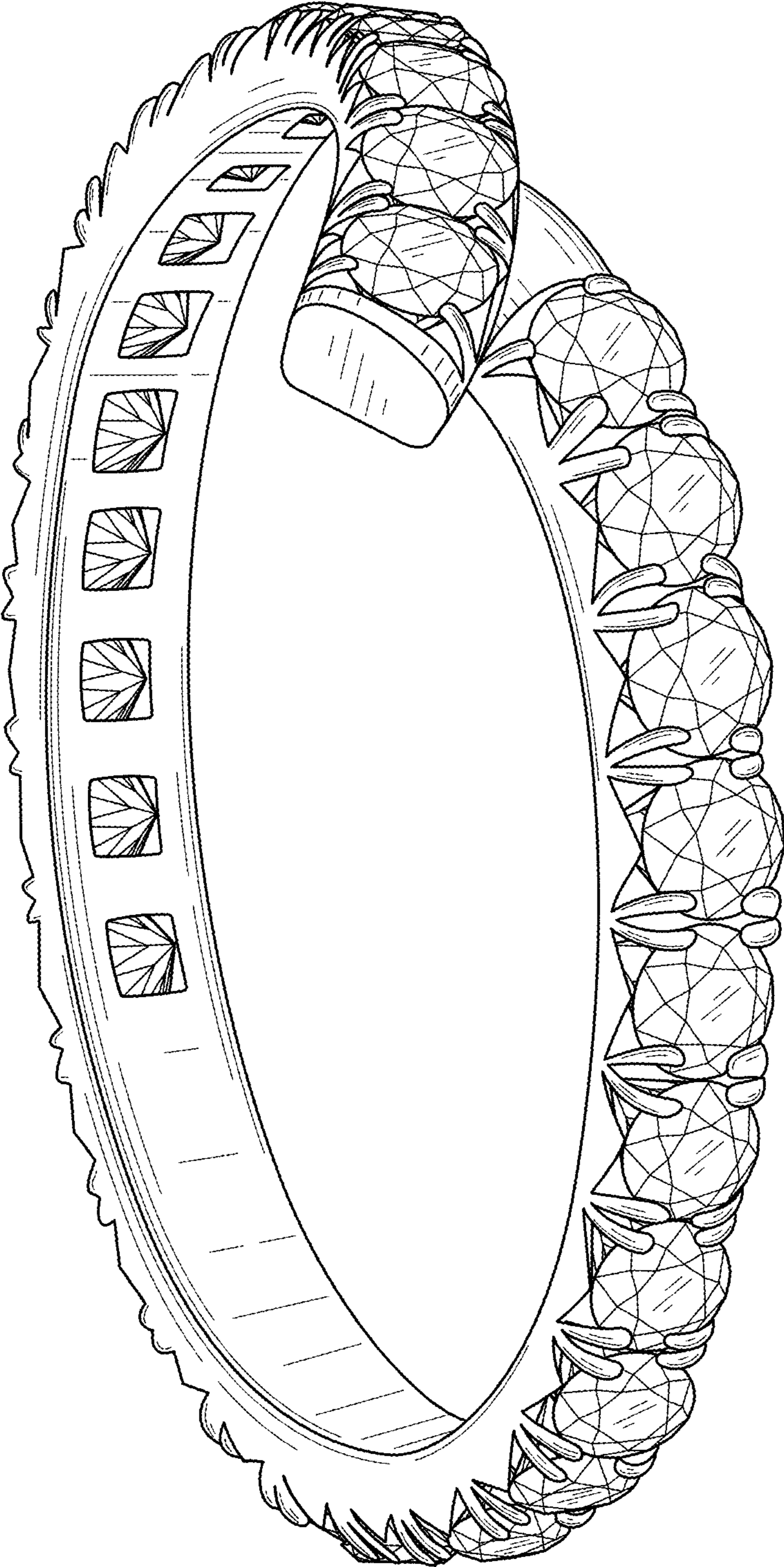

FIG. 1

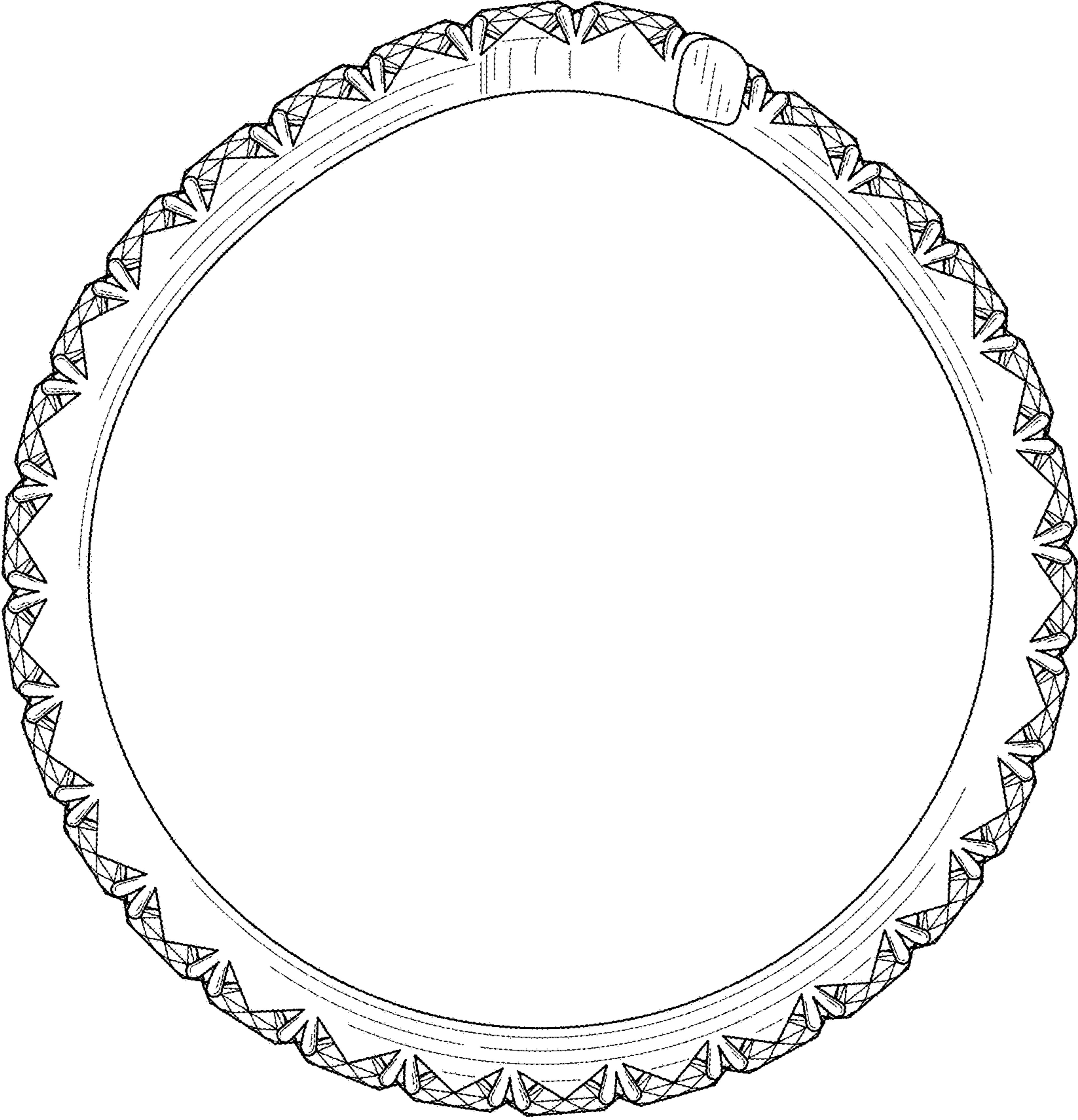

FIG. 2

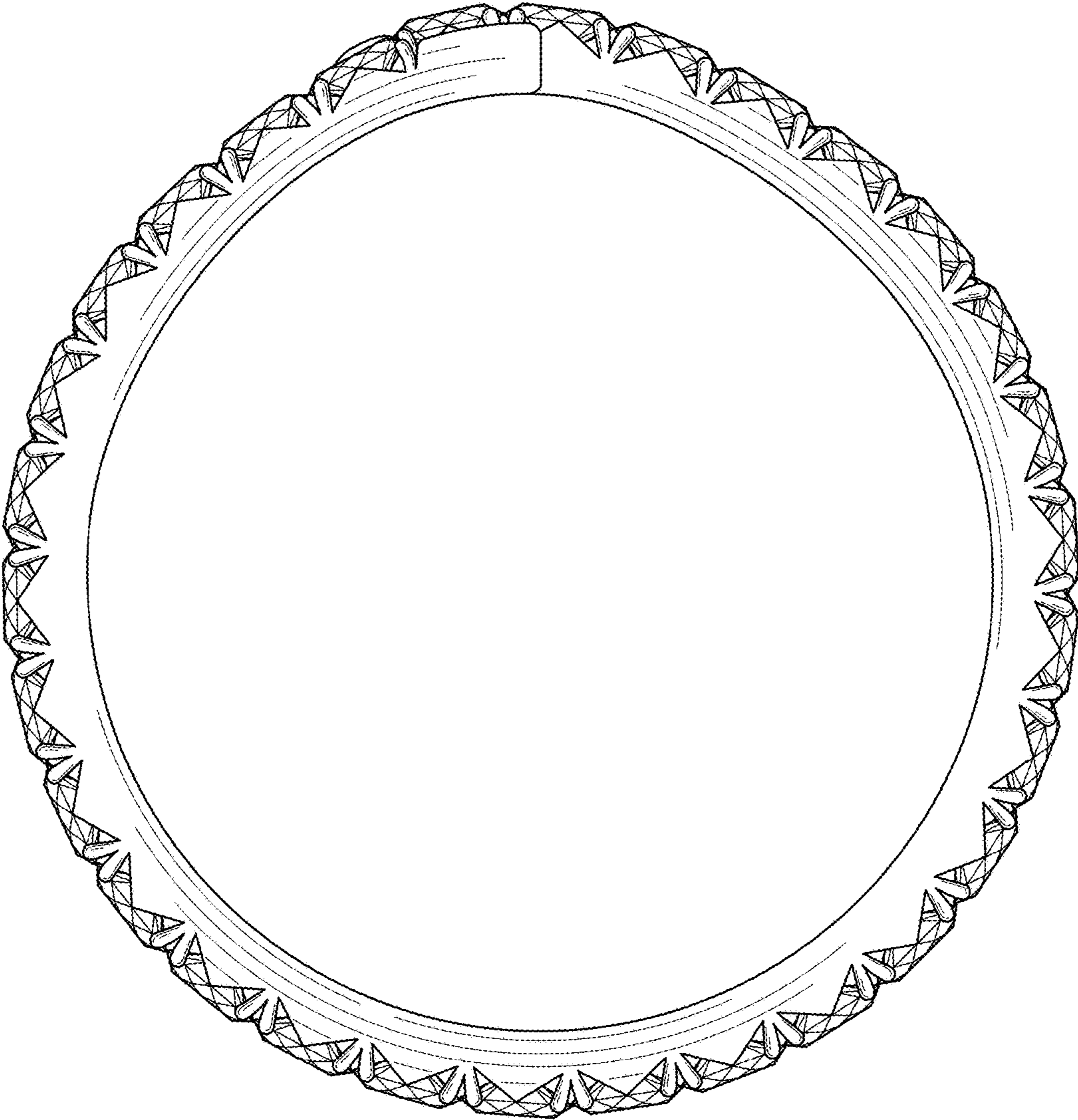

FIG. 3

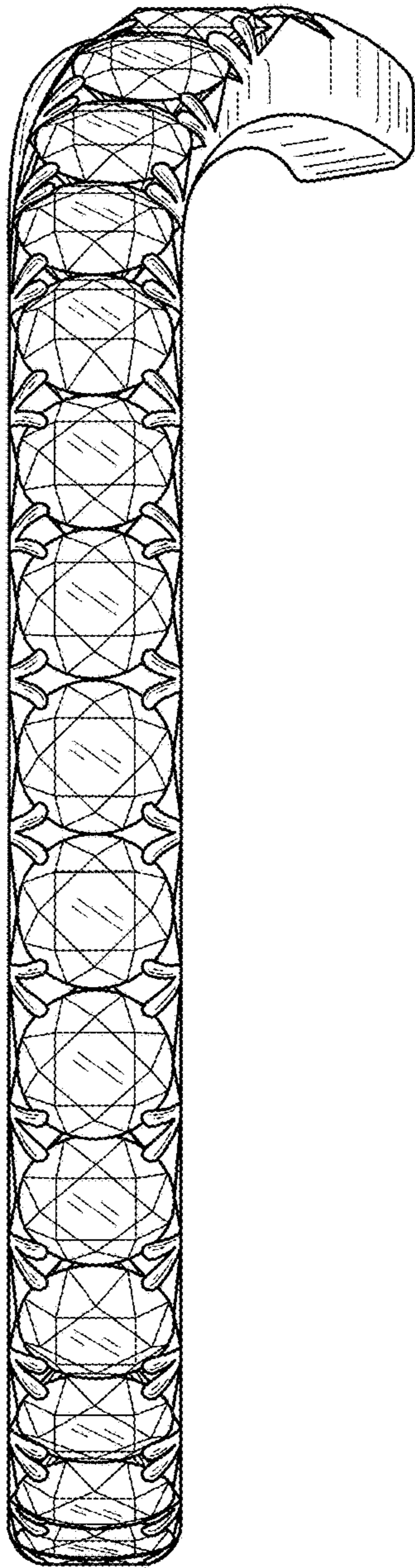

FIG. 4

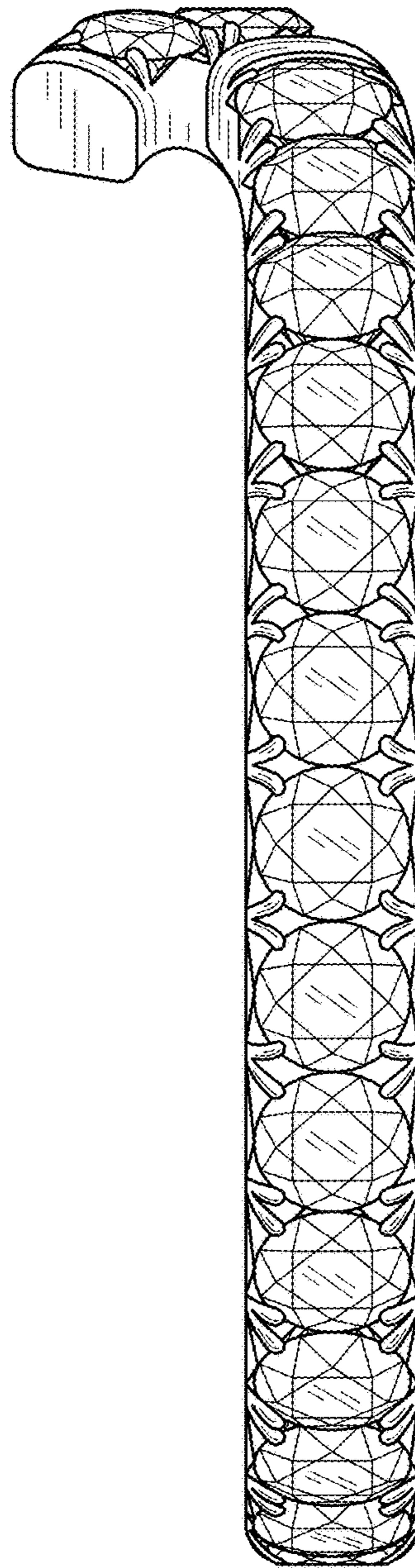

FIG. 5

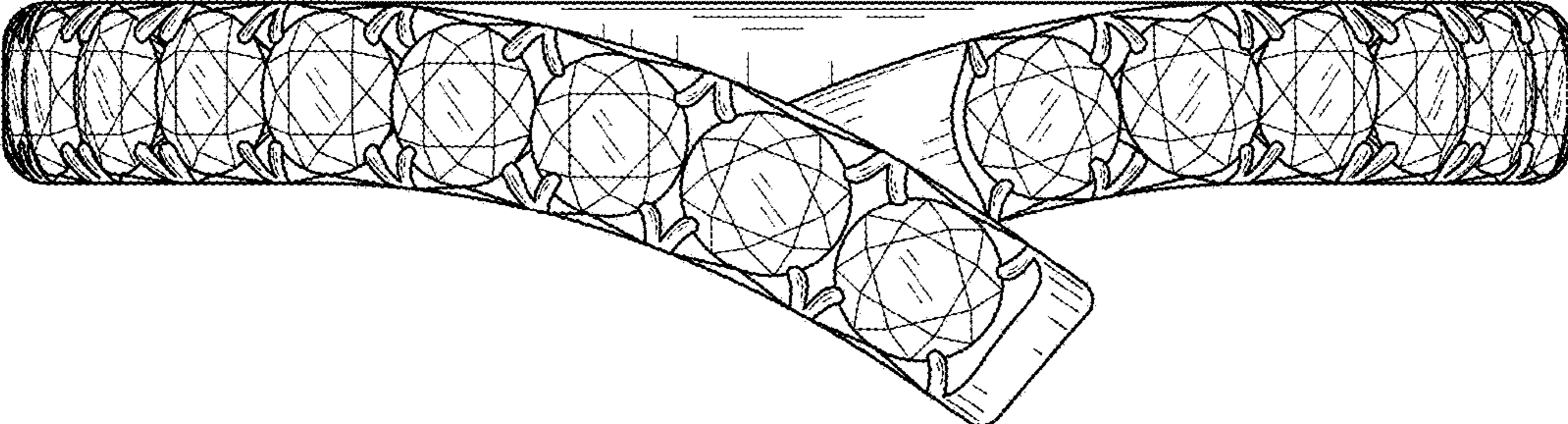

FIG. 6

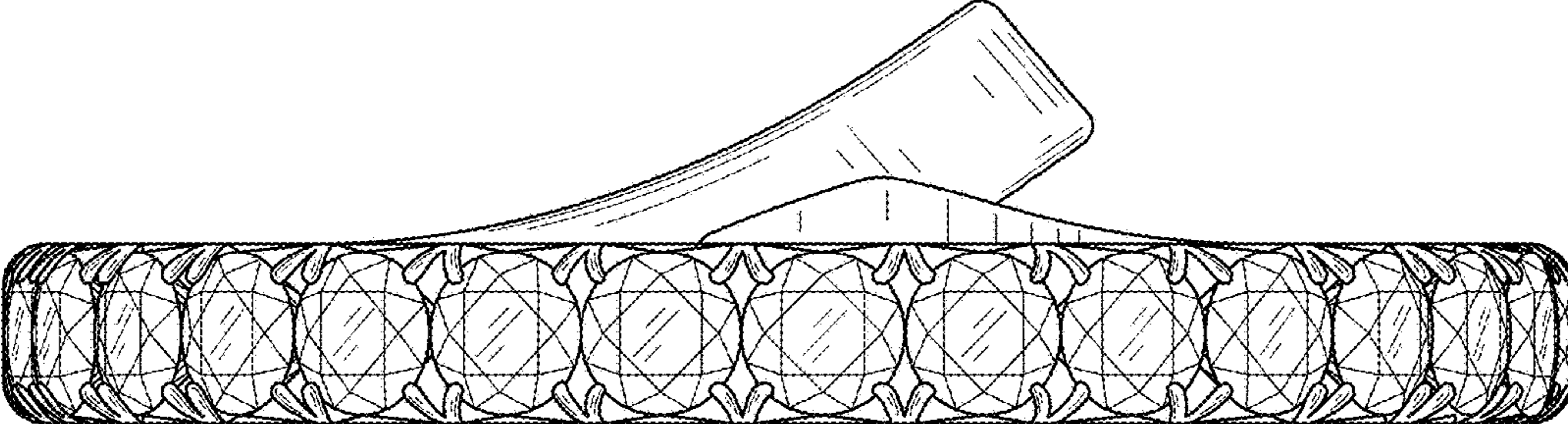

FIG. 7



FIG. 8