



US00D779806S

(12) **United States Design Patent**
Mokos et al.

(10) **Patent No.:** **US D779,806 S**

(45) **Date of Patent:** **** Feb. 28, 2017**

(54) **SHOE SOLE**

(71) Applicant: **Cole Haan LLC**, New York, NY (US)

(72) Inventors: **Jeffrey Mokos**, Greenland, NH (US);
Piers Helmore, Greenland, NH (US);
Scott Patt, Greenland, NH (US)

(**) Term: **15 Years**

(21) Appl. No.: **29/552,727**

(22) Filed: **Jan. 25, 2016**

(51) **LOC (10) Cl.** **02-04**

(52) **U.S. Cl.**
USPC **D2/960**; D2/947; D2/951; D2/953

(58) **Field of Classification Search**
USPC 36/3 B, 22 R, 24.5, 25 R, 28, 32 R,
36/34 R, 59 C, 67 A, 103
CPC A43B 13/00; A43B 13/02; A43B 13/023;
A43B 13/026; A43B 13/04; A43B 13/08;
A43B 13/10; A43B 13/12; A43B 13/14;
A43B 13/141; A43B 13/143; A43B 13/16;
A43B 13/18; A43B 13/181; A43B 13/187;
A43B 13/189; A43B 13/20; A43B 13/22;
A43B 13/223; A43B 13/24; A43B 13/28;
A43B 13/30; A43B 13/32; A43B 13/34;
A43B 13/36

See application file for complete search history.

(56) **References Cited**

U.S. PATENT DOCUMENTS

299,840 A *	6/1884	Norman	A43B 7/125 36/14
576,232 A *	2/1897	Slomka	A43B 7/081 36/3 B
1,169,085 A *	1/1916	Davis	A43B 15/00 36/78
2,236,278 A	3/1941	Tousley		
D133,176 S	7/1942	Gregg		

2,295,763 A	9/1942	Sperry
2,364,691 A	12/1944	Cagney
D163,071 S	4/1951	Schrage
2,833,057 A	5/1958	Hack
2,937,462 A	5/1960	Hack
D190,162 S	4/1961	Holland
2,981,011 A	4/1961	Lombardo
3,006,085 A	10/1961	Bingham
3,147,558 A	9/1964	Bingham

(Continued)

OTHER PUBLICATIONS

European Union Community Design No. 002847681-0001 downloaded from DesignView database on May 26, 2016.

(Continued)

Primary Examiner — T. Chase Nelson

(74) *Attorney, Agent, or Firm* — Thompson Coburn LLP; Alan Norman

(57) **CLAIM**

The ornamental design for a shoe sole, as shown and described.

DESCRIPTION

FIG. 1 is a bottom plan view of a shoe sole showing our new design;
FIG. 2 is a top plan view thereof;
FIG. 3 is a lateral side elevational view thereof;
FIG. 4 is a medial side elevational view thereof;
FIG. 5 is a front elevational view thereof;
FIG. 6 is a rear elevational view thereof; and,
FIG. 7 is a perspective view thereof.

The broken lines immediately adjacent the shaded areas represent the bounds of the claimed design while all other broken lines are directed to environment and are for illustrative purposes only; the broken lines form no part of the claimed design.

1 Claim, 6 Drawing Sheets

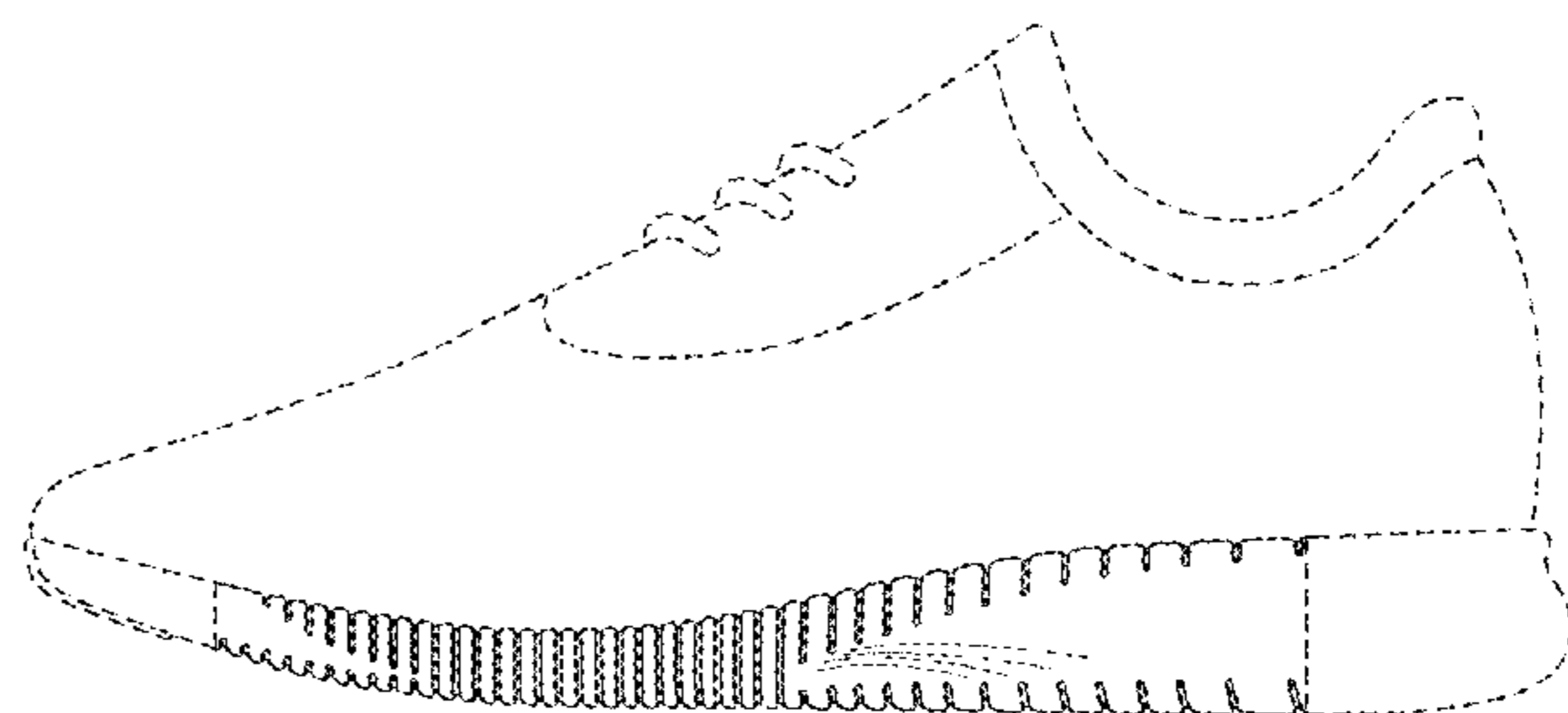
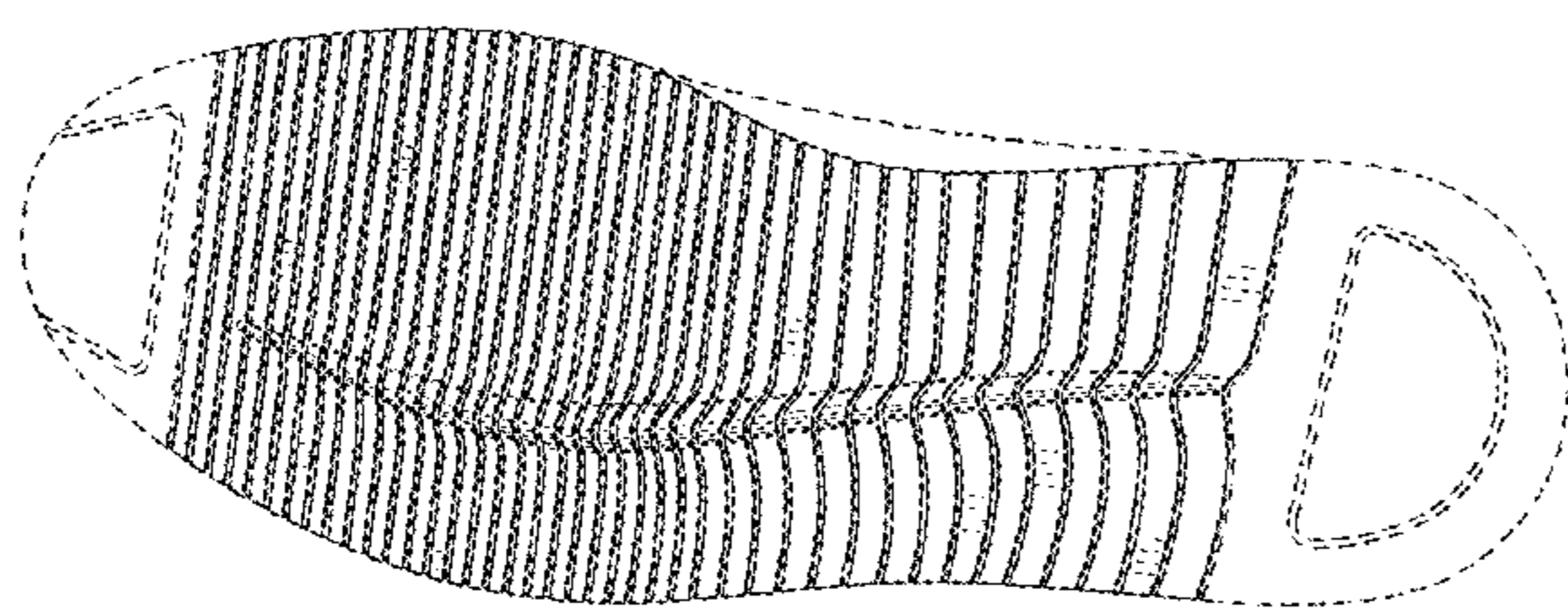

(56)

References Cited

U.S. PATENT DOCUMENTS

3,444,632 A 5/1969 Hack
 3,470,879 A 10/1969 Meiller
 4,364,190 A 12/1982 Yonkers
 4,631,842 A 12/1986 Koskela
 D316,930 S 5/1991 Bernasconi
 D339,463 S 9/1993 Dyer et al.
 5,448,839 A * 9/1995 Blissett A43B 7/14
 36/103
 D369,234 S 4/1996 Fabio
 D379,861 S * 6/1997 Wunsch D2/947
 D388,597 S 1/1998 Gavigan
 D412,612 S 8/1999 Boyer
 5,987,782 A * 11/1999 Bramani A43B 3/0057
 36/107
 D430,389 S 9/2000 Del Biondi
 D435,958 S 1/2001 White
 6,195,918 B1 3/2001 Kelley et al.
 D449,430 S 10/2001 McClaskie
 D469,949 S 2/2003 Koo
 D473,041 S 4/2003 Finkelberg
 D480,540 S 10/2003 Hoyt et al.
 D495,128 S 8/2004 Avar
 D498,904 S 11/2004 Lee
 D507,098 S 7/2005 McClaskie
 D514,288 S 2/2006 Burg
 D540,516 S 4/2007 Weitzman
 D559,508 S 1/2008 Cintron
 D575,040 S 8/2008 Bramani
 D607,188 S * 1/2010 Teteriatnikov D2/946
 D608,080 S 1/2010 Della Valle et al.
 D614,837 S * 5/2010 Teteriatnikov D2/946
 D619,793 S * 7/2010 Raysse D2/946
 D621,142 S * 8/2010 Teteriatnikov D2/946
 D621,594 S 8/2010 Diaz
 D626,315 S * 11/2010 Teteriatnikov D2/946
 D628,369 S * 12/2010 Teteriatnikov D2/946
 D632,876 S 2/2011 Choi
 D636,566 S * 4/2011 Frantz D2/946
 7,941,946 B2 5/2011 Clancy et al.
 D640,455 S 6/2011 Claassen
 D641,144 S 7/2011 McCarron et al.
 D641,145 S 7/2011 Della Valle et al.
 D643,603 S * 8/2011 Teteriatnikov D2/946
 D644,418 S * 9/2011 Yi D2/946
 D646,049 S 10/2011 Dowling
 D659,361 S 5/2012 Jolicoeur
 D676,224 S 2/2013 Marshall
 D688,856 S 9/2013 Miner
 D702,025 S 4/2014 Della Valle et al.
 D703,927 S 5/2014 Taestensen
 D709,275 S 7/2014 Tucker et al.
 D710,079 S 8/2014 Tucker
 D715,522 S 10/2014 Tucker et al.
 D717,029 S 11/2014 Young
 D717,030 S 11/2014 Della Valle et al.
 8,931,187 B2 1/2015 Healy et al.
 D723,772 S * 3/2015 Miner D2/947
 D723,778 S * 3/2015 Miner D2/947
 D723,782 S 3/2015 Miner

D723,783 S 3/2015 Miner
 D723,784 S * 3/2015 Miner D2/947
 D724,829 S 3/2015 Lonigan
 D725,356 S 3/2015 Miner
 D725,359 S 3/2015 Miner
 D728,915 S 5/2015 Taestensen
 D730,035 S * 5/2015 Henderson D2/947
 D737,034 S * 8/2015 Lok D2/916
 D738,077 S 9/2015 Montross et al.
 9,125,453 B2 9/2015 Keating et al.
 9,210,965 B2 12/2015 O'Connor
 D748,386 S 2/2016 Henderson et al.
 D748,900 S 2/2016 Weeks
 D753,381 S 4/2016 Ostapenko
 D762,958 S * 8/2016 Sars D2/951
 2002/0088145 A1 7/2002 Clark et al.
 2005/0034328 A1 2/2005 Geer
 2009/0083996 A1 4/2009 Clancy et al.
 2009/0151195 A1 6/2009 Forstrom et al.
 2011/0289799 A1 * 12/2011 Keating A43B 7/144
 36/103
 2012/0042539 A1 2/2012 Miner
 2013/0152428 A1 6/2013 Bishop et al.
 2014/0196308 A1 * 7/2014 Baratta A43B 13/184
 36/29
 2015/0101215 A1 4/2015 Henderson et al.
 2016/0136910 A1 5/2016 Krajcir
 2016/0227878 A1 * 8/2016 Lan A43B 13/223
 2016/0242504 A1 * 8/2016 Cowley A43B 3/24

OTHER PUBLICATIONS

European Union Community Design No. 002847681-0002 down-
 loaded from DesignView database on May 26, 2016.
 European Union Community Design No. 002847681-0003 down-
 loaded from DesignView database on May 26, 2016.
 European Union Community Design No. 002847681-0004 down-
 loaded from DesignView database on May 26, 2016.
 European Union Community Design No. 002847681-0005 down-
 loaded from DesignView database on May 26, 2016.
 European Union Community Design No. 002847681-0006 down-
 loaded from DesignView database on May 26, 2016.
 European Union Community Design No. 002847681-0007 down-
 loaded from DesignView database on May 26, 2016.
 European Union Community Design No. 002847681-0008 down-
 loaded from DesignView database on May 26, 2016.
 European Union Community Design No. 002847681-0009 down-
 loaded from DesignView database on May 26, 2016.
 European Union Community Design No. 002847681-0010 down-
 loaded from DesignView database on May 26, 2016.
 European Union Community Design No. 002847681-0011 down-
 loaded from DesignView database on May 26, 2016.
 European Union Community Design No. 002847681-0012 down-
 loaded from DesignView database on May 26, 2016.
 European Union Community Design No. 002847681-0013 down-
 loaded from DesignView database on May 26, 2016.
 European Union Community Design No. 002847681-0014 down-
 loaded from DesignView database on May 26, 2016.

* cited by examiner

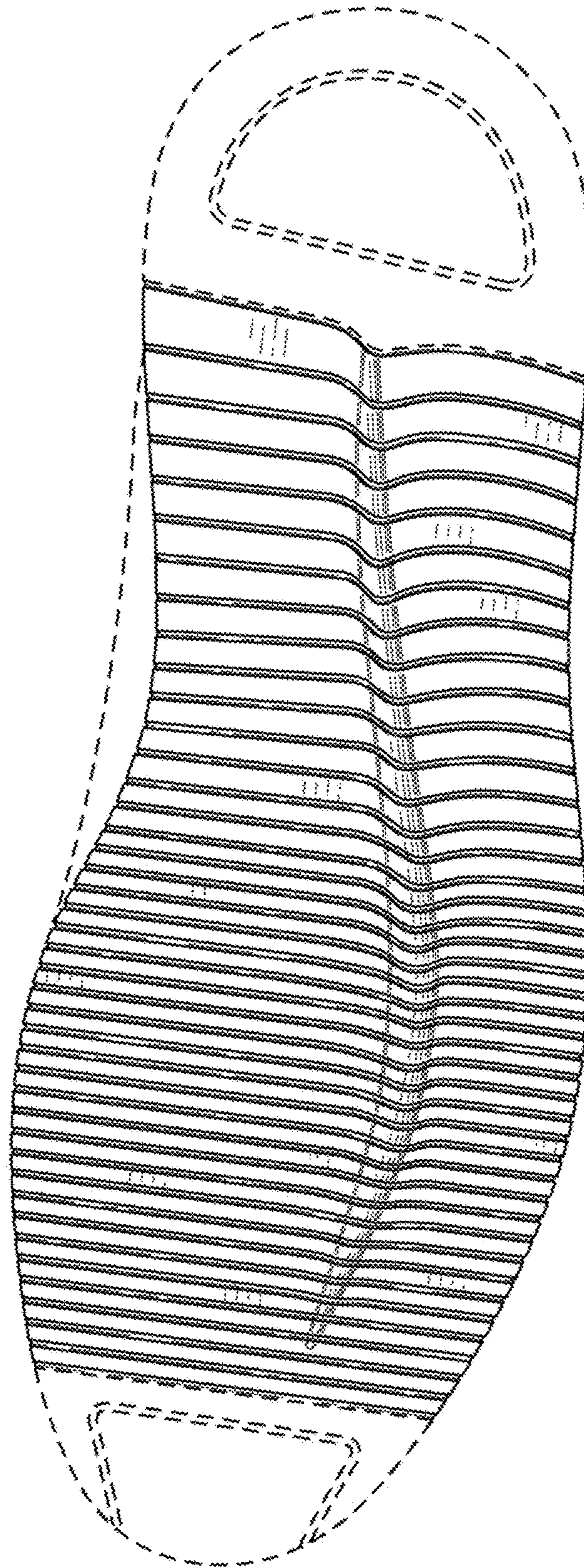

FIG. 1

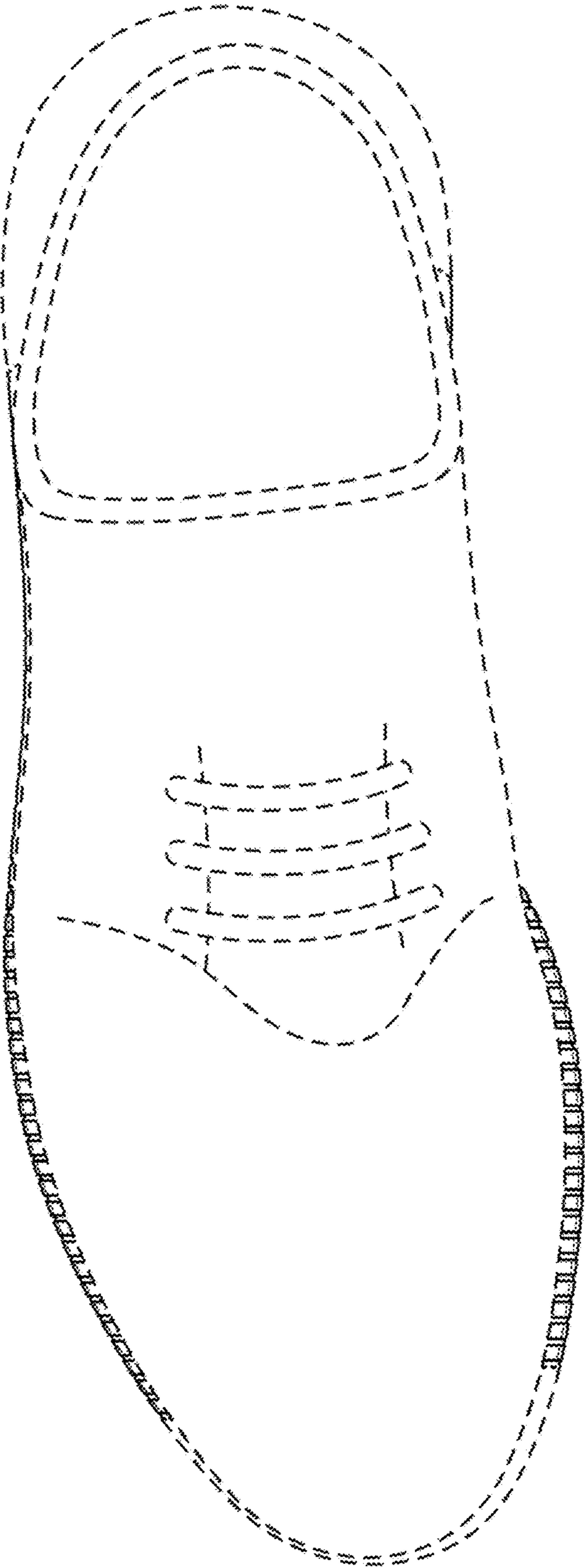

FIG. 2

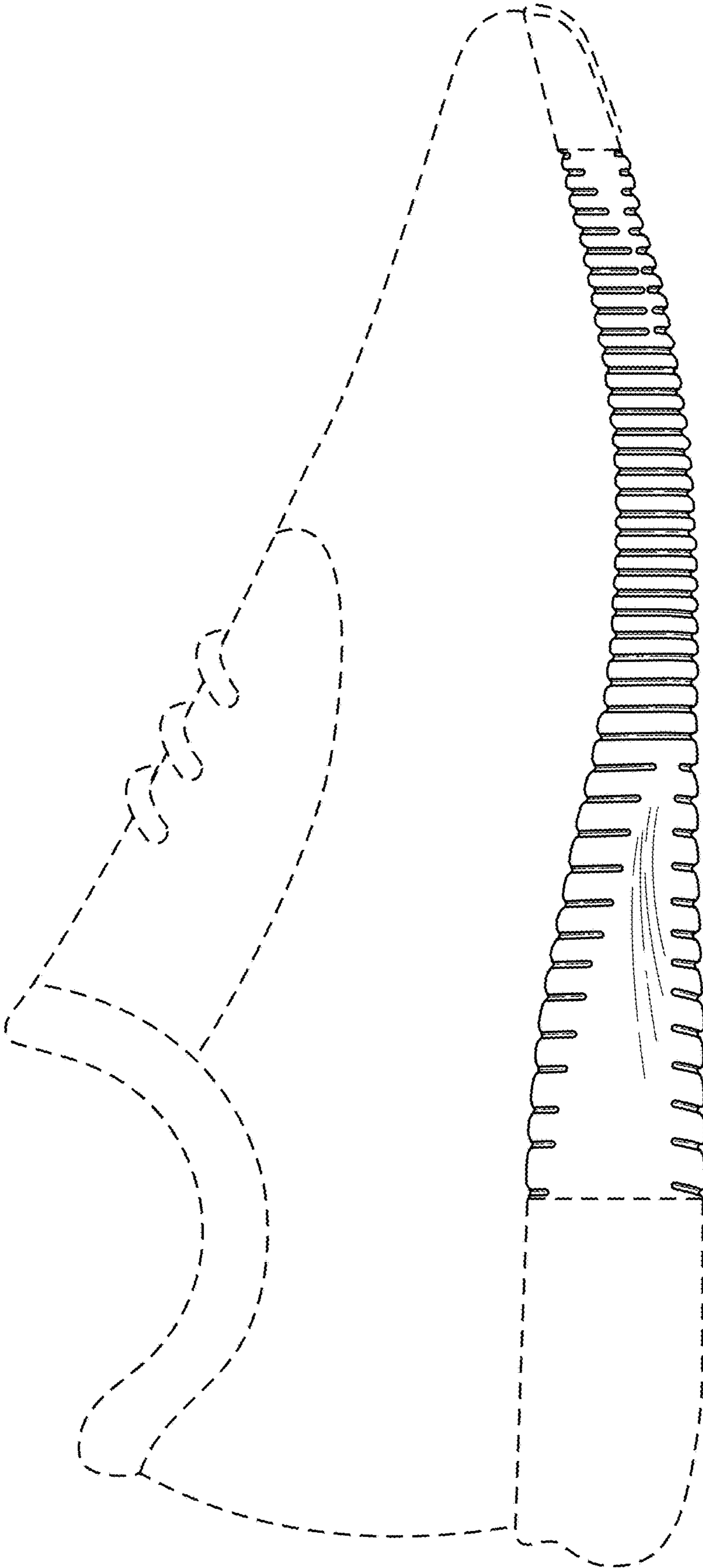

FIG. 3

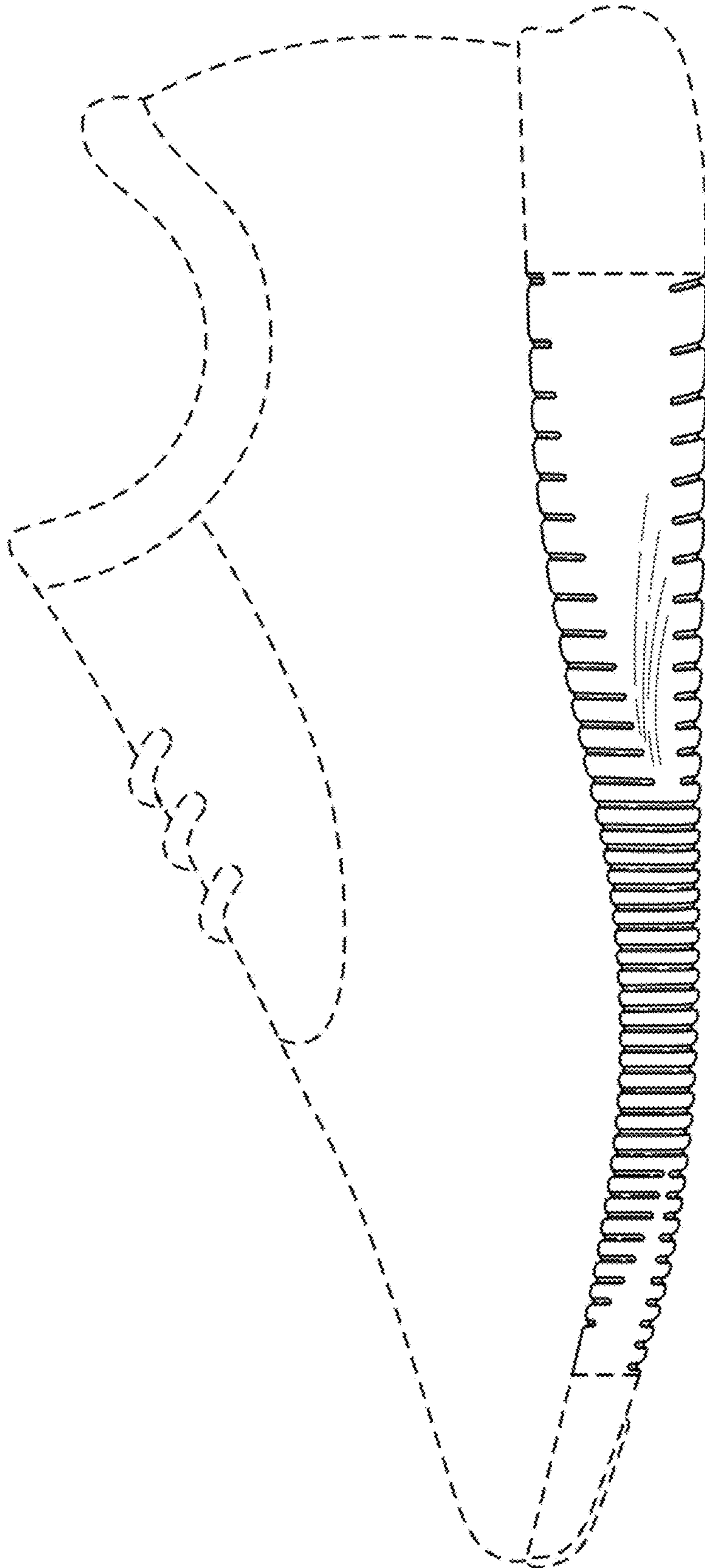

FIG. 4

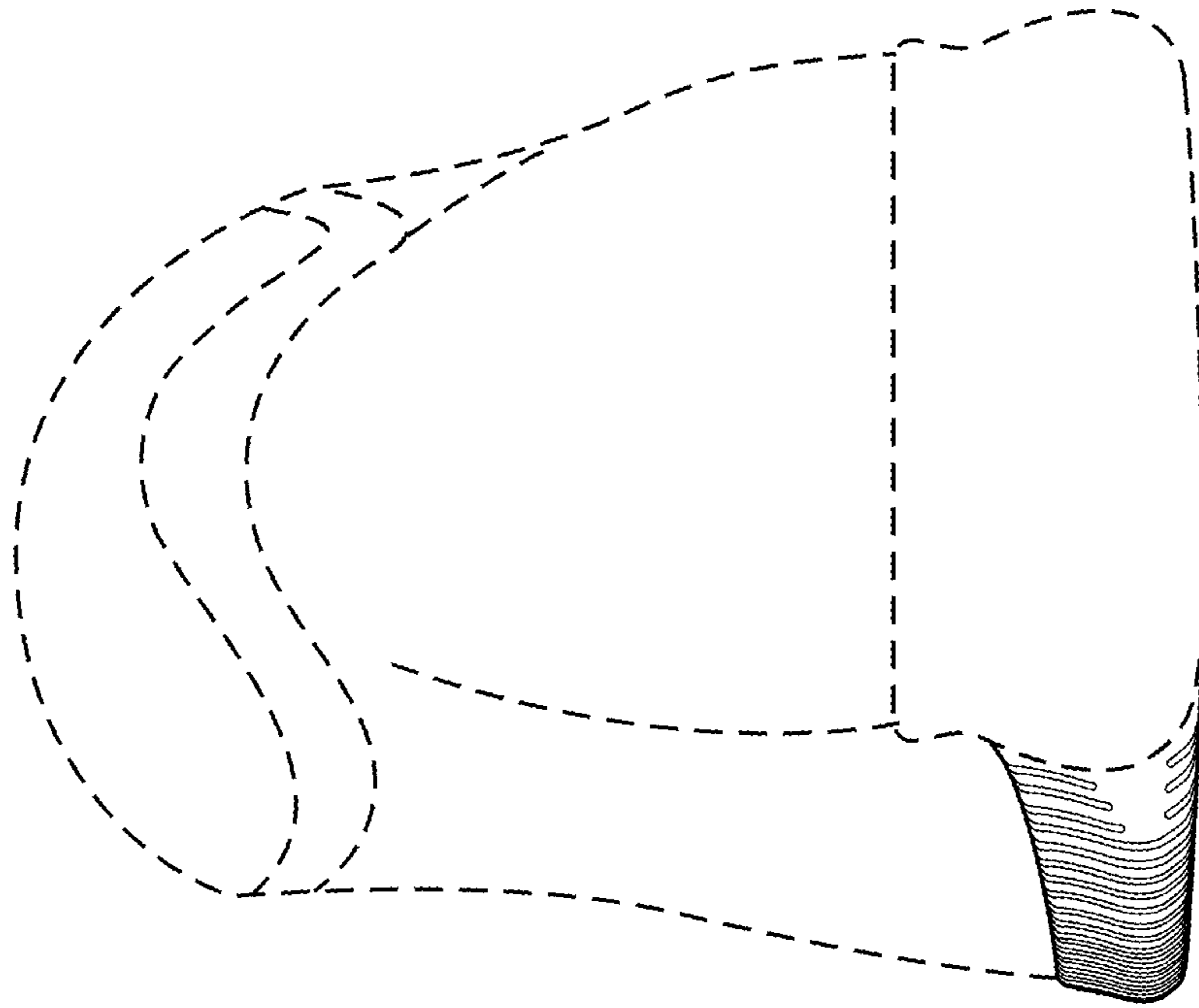

FIG. 6

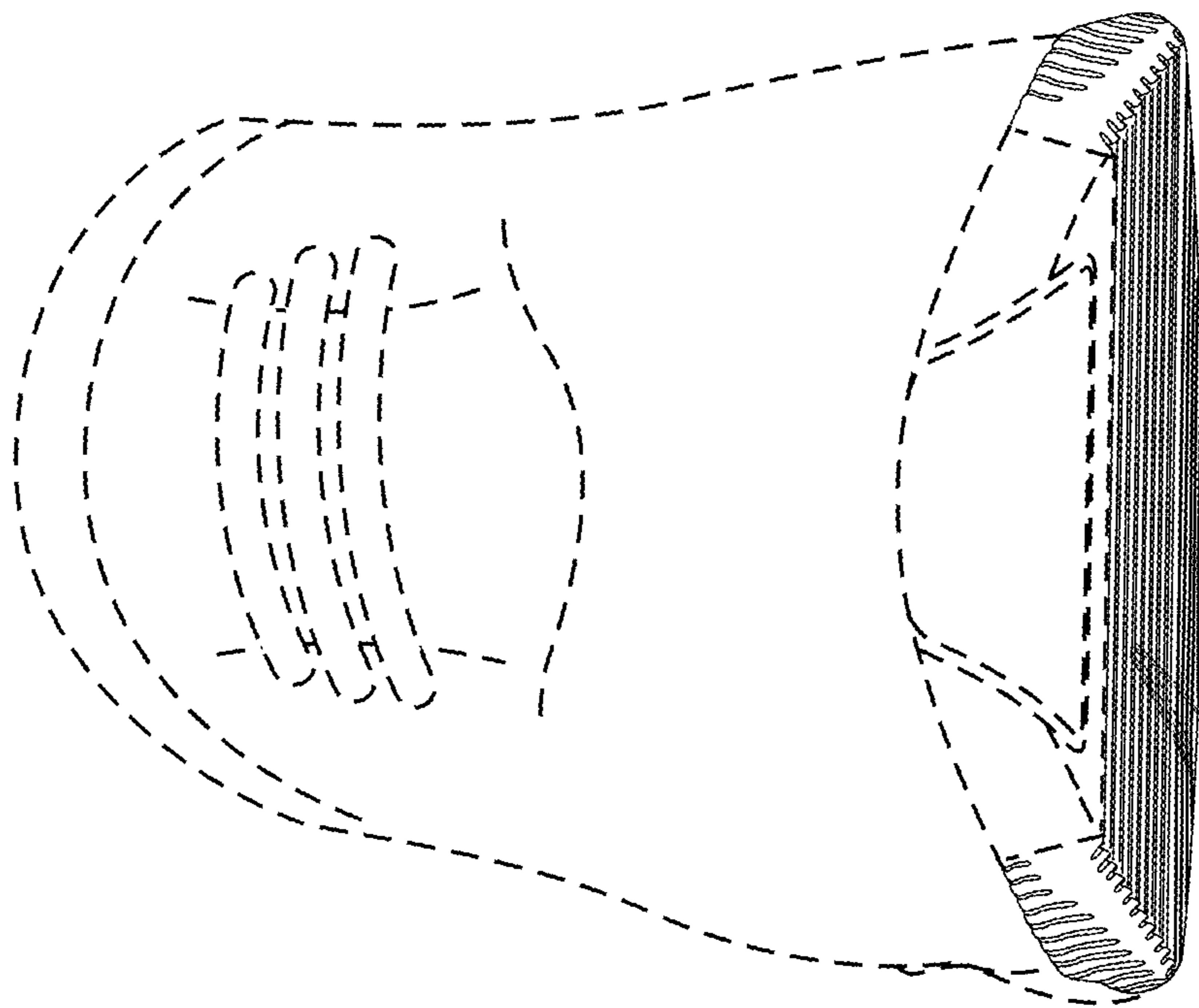

FIG. 5

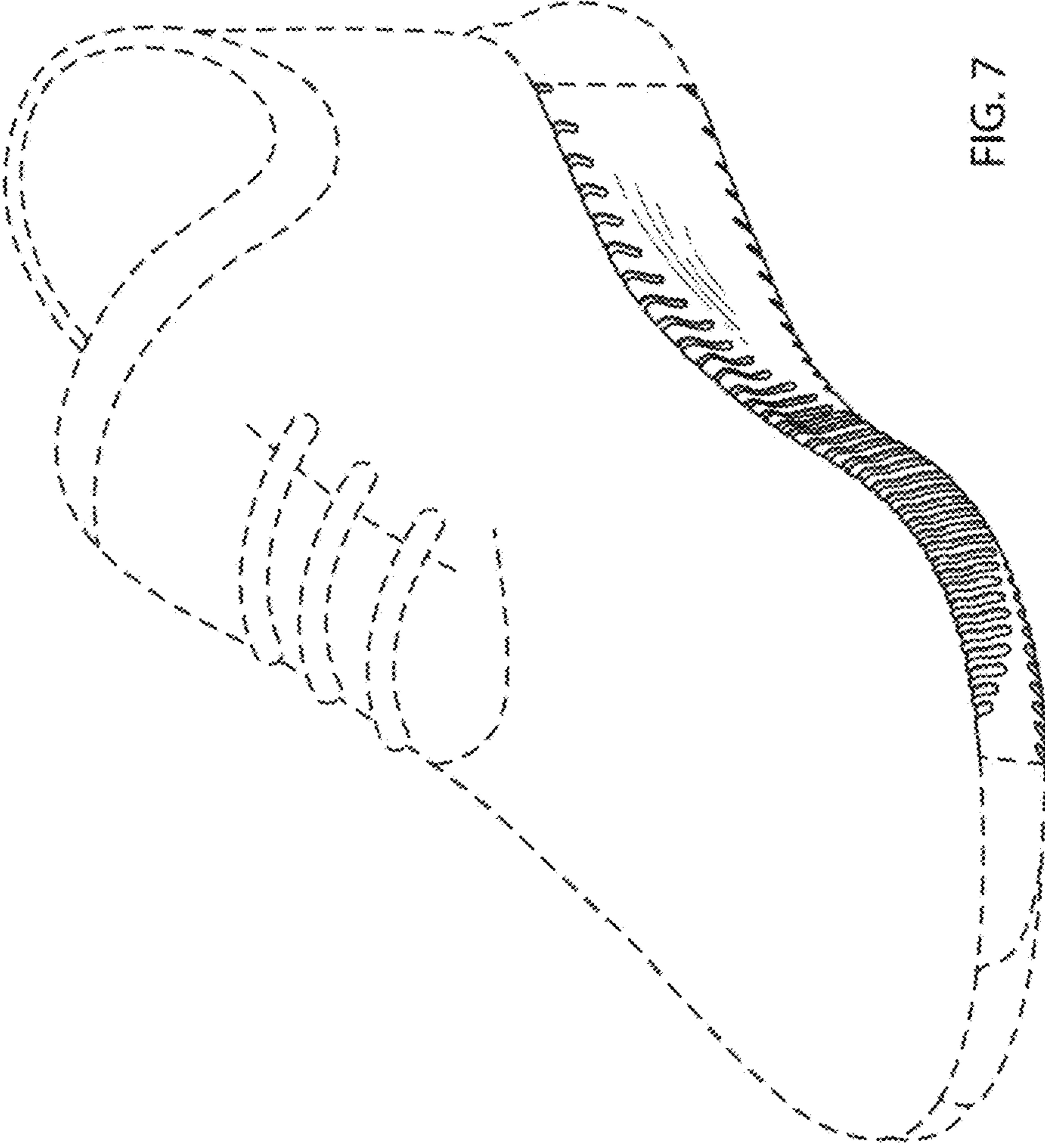

FIG. 7