



US00D779803S

(12) **United States Design Patent**
Lee

(10) **Patent No.:** **US D779,803 S**
(45) **Date of Patent:** **** Feb. 28, 2017**

- (54) **SHOE OUTSOLE**
- (71) Applicant: **NIKE, Inc.**, Beaverton, OR (US)
- (72) Inventor: **Jeongwoo Lee**, Portland, OR (US)
- (73) Assignee: **NIKE, Inc.**, Beaverton, OR (US)
- (**) Term: **15 Years**
- (21) Appl. No.: **29/536,512**
- (22) Filed: **Aug. 17, 2015**
- (51) **LOC (10) Cl.** **02-04**
- (52) **U.S. Cl.**
USPC **D2/957; D2/951**
- (58) **Field of Classification Search**
USPC D2/902, 906, 908, 916, 918, 925,
D2/946-962, 977; 36/3 B, 22 R, 24.5,
36/25 R, 28, 32 R, 34 R, 59 C, 67 A, 103
CPC A43B 13/00; A43B 13/02; A43B 13/023;
A43B 13/026; A43B 13/04; A43B 13/08;
A43B 13/10; A43B 13/12; A43B 13/14;
A43B 13/141; A43B 13/143; A43B
13/16; A43B 13/18; A43B 13/181; A43B
13/187; A43B 13/189; A43B 13/20; A43B
13/22; A43B 13/223; A43B 13/24; A43B
13/28; A43B 13/30; A43B 13/32; A43B
13/34; A43B 13/36
See application file for complete search history.

(56) **References Cited**

U.S. PATENT DOCUMENTS

| | | | | |
|--------------|---------|---------|-------|--------|
| D272,772 S * | 2/1984 | Kohno | | D2/954 |
| D290,903 S * | 7/1987 | Inohara | | D2/954 |
| D307,211 S * | 4/1990 | Arai | | D2/955 |
| D324,764 S * | 3/1992 | Allen | | D2/951 |
| D387,892 S * | 12/1997 | Briant | | D2/962 |
| D393,146 S * | 4/1998 | Valle | | D2/962 |

| | | | | |
|-------------------|---------|------------|-------|-----------------------|
| D427,754 S * | 7/2000 | Portaud | | D2/954 |
| 7,007,410 B2 * | 3/2006 | Auger | | A43B 5/02 36/116 |
| D525,416 S * | 7/2006 | Auger | | D2/947 |
| D561,439 S * | 2/2008 | Schoenborn | | D2/953 |
| D566,939 S * | 4/2008 | Schoenborn | | D2/954 |
| D573,779 S * | 7/2008 | Stauffer | | D2/951 |
| D617,542 S * | 6/2010 | Stauffer | | D2/906 |
| D651,386 S * | 1/2012 | Wilken | | D2/906 |
| 8,220,185 B2 * | 7/2012 | Baker | | A43B 3/0042 36/103 |
| D675,416 S * | 2/2013 | Minami | | D2/962 |
| D680,723 S * | 4/2013 | Joseph | | D2/951 |
| D710,583 S * | 8/2014 | Lee | | D2/946 |
| D714,536 S | 10/2014 | Lee | | |
| D715,526 S * | 10/2014 | Ballman | | D2/951 |
| D717,035 S * | 11/2014 | Minami | | D2/951 |
| D719,336 S * | 12/2014 | Berend | | D2/951 |
| D727,004 S * | 4/2015 | Roundhouse | | D2/951 |
| 9,138,027 B2 * | 9/2015 | Auger | | A43B 5/02 |
| 2004/0000074 A1 * | 1/2004 | Auger | | A43B 5/02 36/102 |

(Continued)

Primary Examiner — T. Chase Nelson

(74) *Attorney, Agent, or Firm* — Banner & Witcoff, Ltd.

(57) **CLAIM**

The ornamental design for a shoe outsole, as shown and described.

DESCRIPTION

FIG. 1 is a front perspective view of a shoe outsole showing my new design;
 FIG. 2 is a bottom view thereof; and,
 FIG. 3 is a rear perspective view thereof.
 The broken lines immediately adjacent to the shaded area represent unclaimed boundaries of the design. The broken lines showing the remainder of the shoe are for environmental purposes only and form no part of the claimed design.

1 Claim, 3 Drawing Sheets

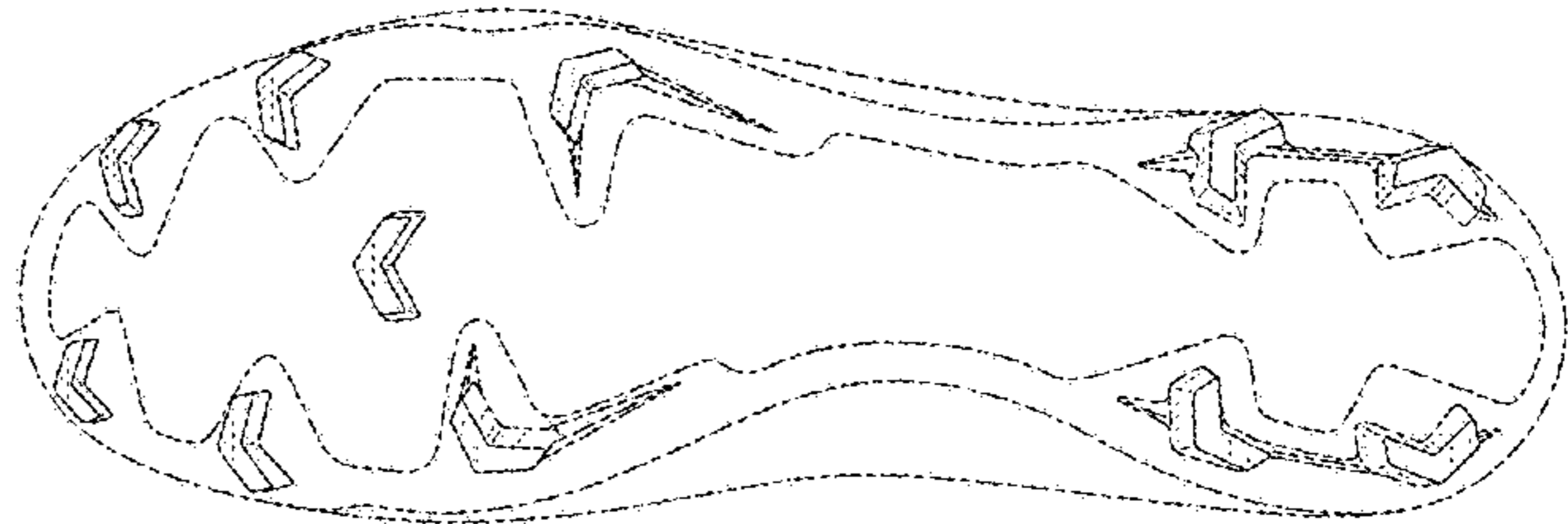
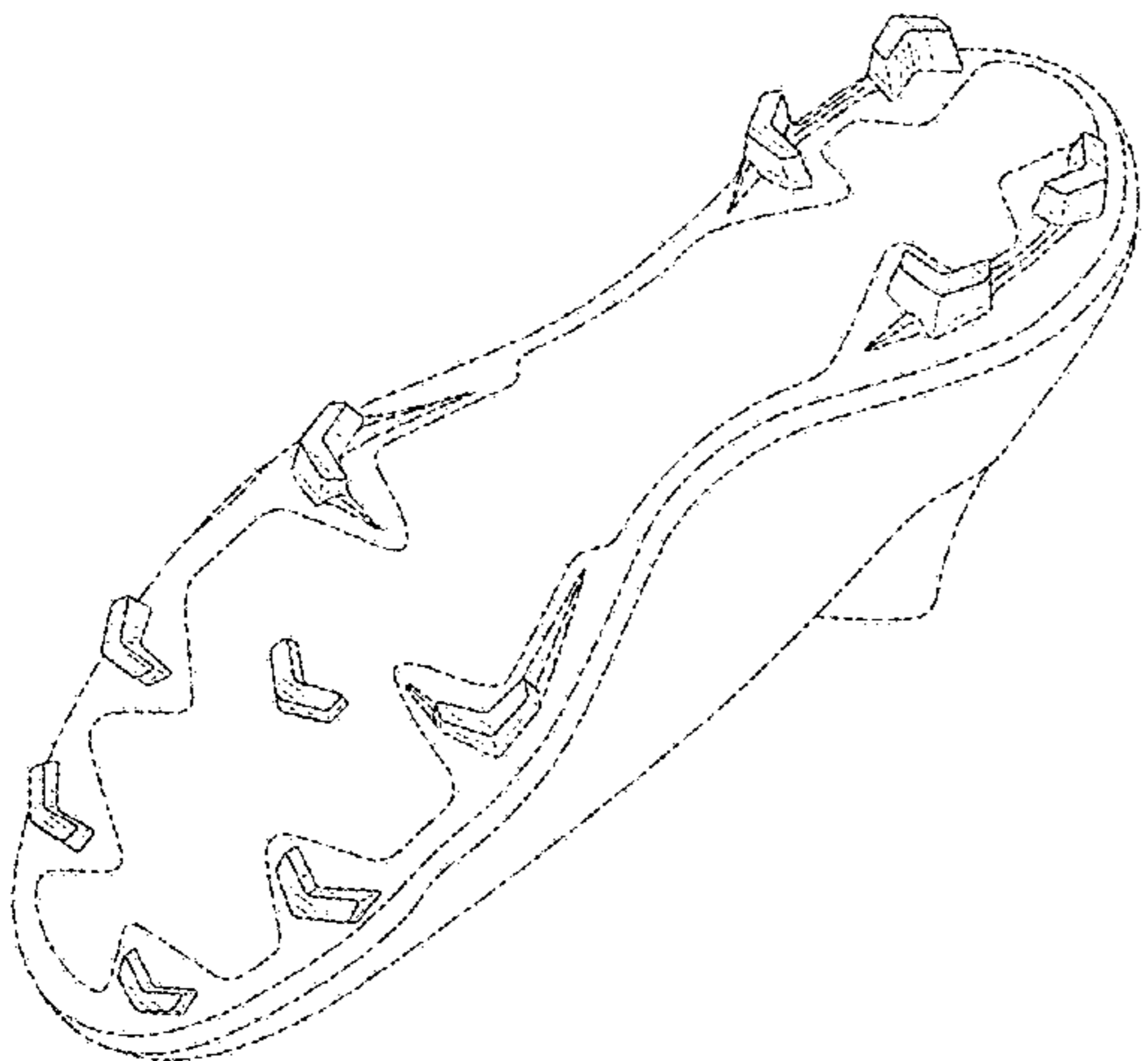

(56)

References Cited

U.S. PATENT DOCUMENTS

| | | | | |
|--------------|------|---------|-----------------|------------------------|
| 2013/0067771 | A1 * | 3/2013 | Minami | A43B 13/223 36/103 |
| 2013/0067778 | A1 * | 3/2013 | Minami | A43B 13/223 36/59 R |
| 2014/0150297 | A1 * | 6/2014 | Holmes | A43B 13/125 36/103 |
| 2014/0366402 | A1 * | 12/2014 | Cavaliere | A43B 13/14 36/25 R |
| 2015/0052781 | A1 * | 2/2015 | Hatfield | A43B 5/00 36/25 R |
| 2015/0096199 | A1 * | 4/2015 | Cavaliere | A43B 13/12 36/103 |
| 2015/0181977 | A1 * | 7/2015 | Klug | A43B 13/26 36/134 |
| 2015/0189947 | A1 * | 7/2015 | Klug | A43C 1/04 36/103 |

* cited by examiner

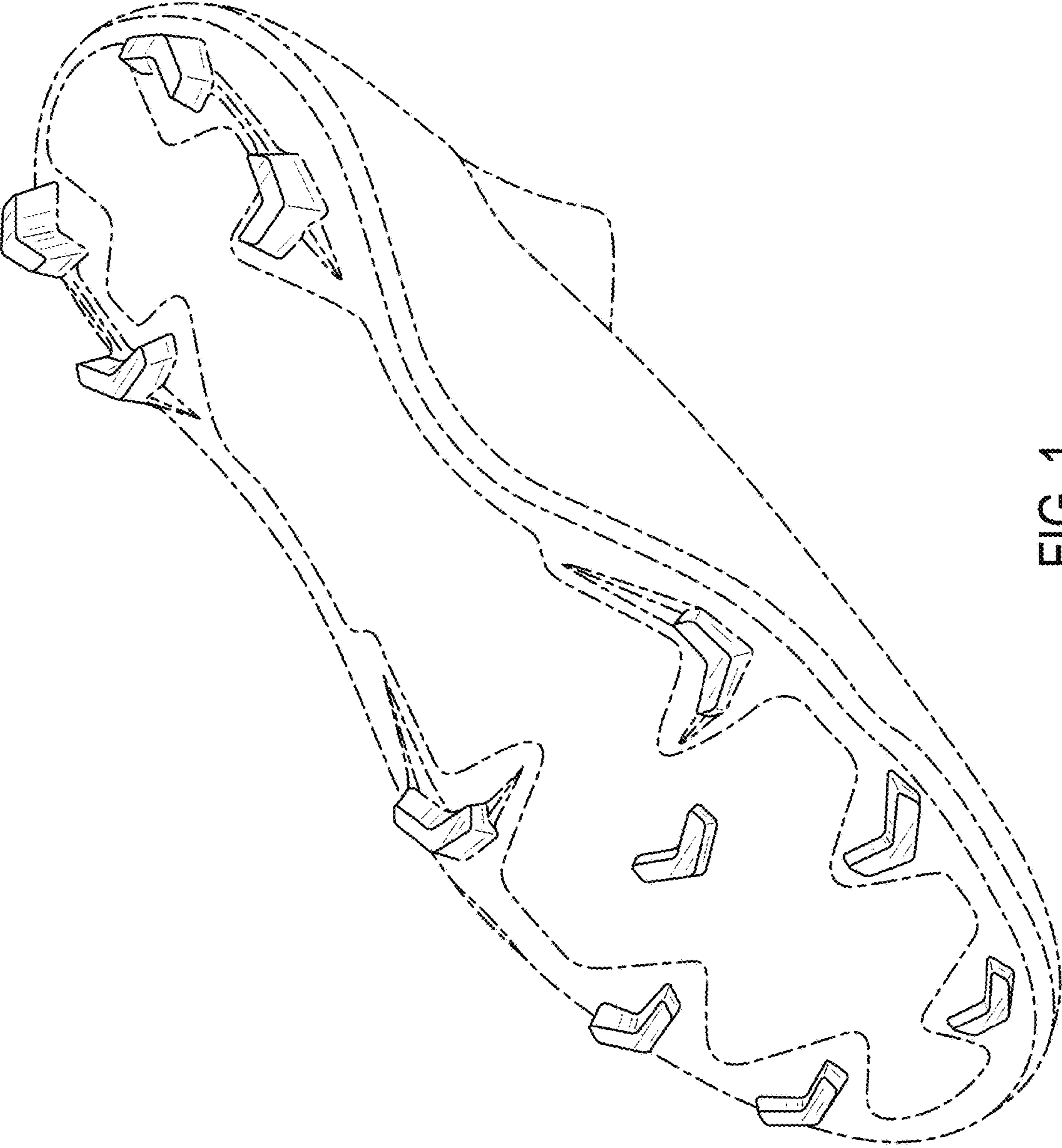

FIG. 1

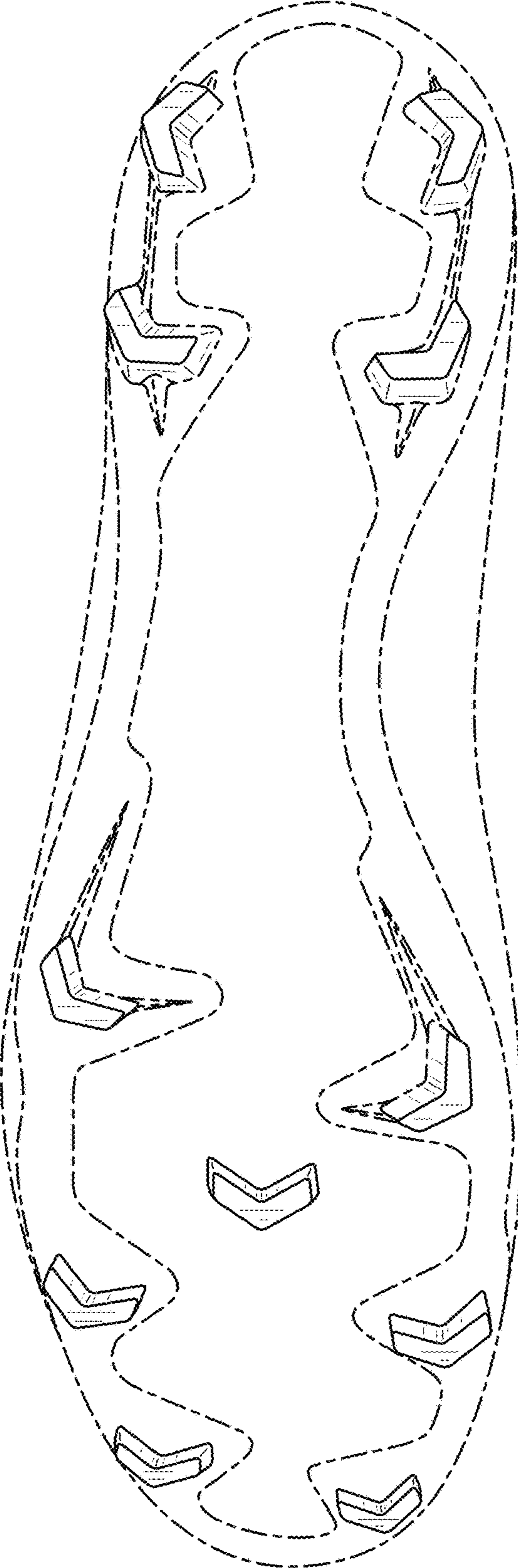

FIG. 2

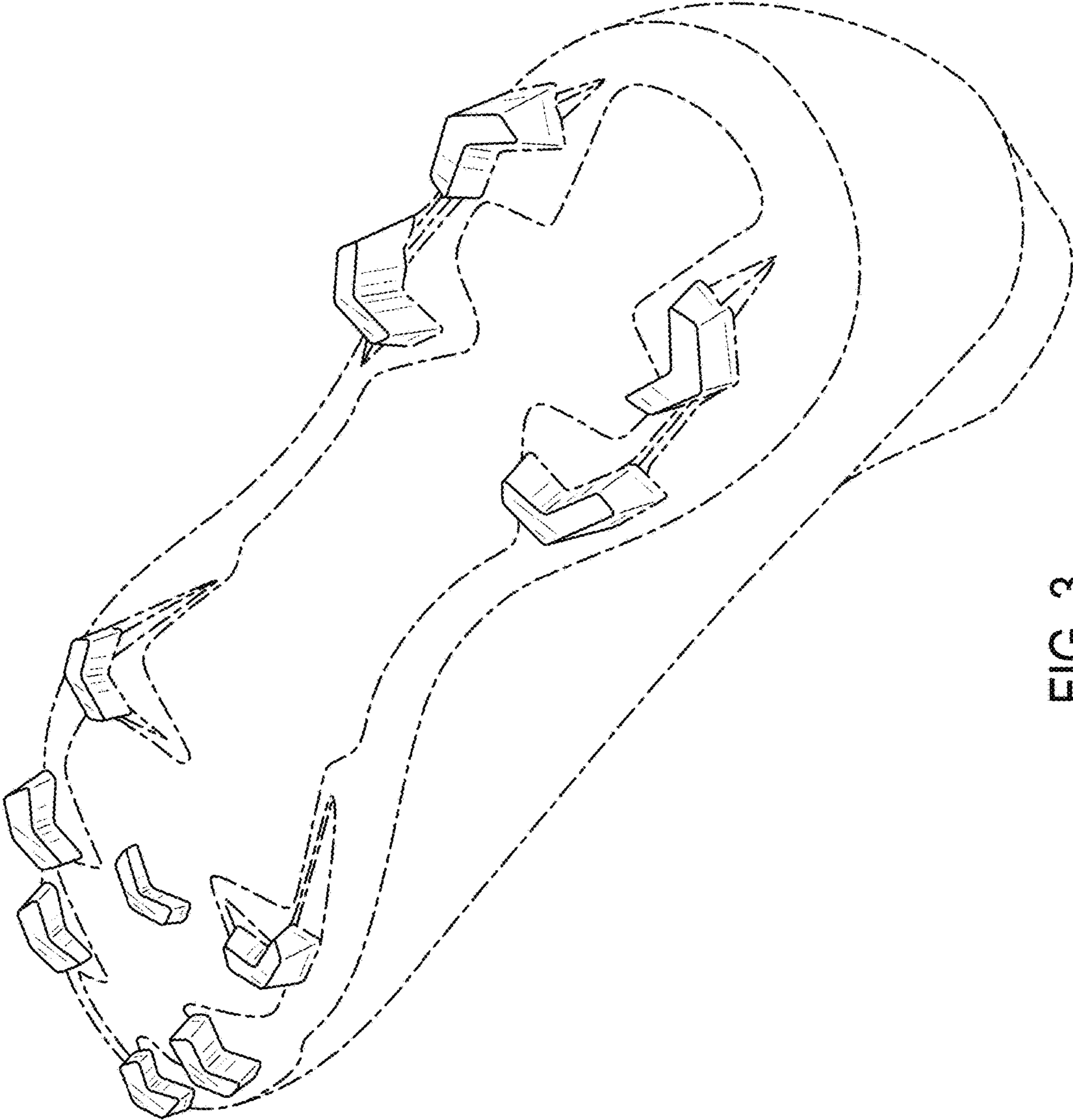

FIG. 3