



US00D779762S

(12) **United States Design Patent** (10) **Patent No.:** **US D779,762 S**
 Wyse et al. (45) **Date of Patent:** **** Feb. 21, 2017**

(54) **POWERED WHEELBARROW WITH ARTICULATING CHASSIS**

- (71) Applicant: **Granite Industries, Inc.**, Archbold, OH (US)
- (72) Inventors: **Steven J. Wyse**, Archbold, OH (US);
Brent A. Johnston, West Unity, OH (US)
- (73) Assignee: **Granite Industries, Inc.**, Archbold, OH (US)
- (**) Term: **15 Years**
- (21) Appl. No.: **29/556,368**
- (22) Filed: **Feb. 29, 2016**

Related U.S. Application Data

- (63) Continuation of application No. 29/510,189, filed on Nov. 25, 2014, now Pat. No. Des. 752,837.
- (51) **LOC (10) Cl.** **12-02**
- (52) **U.S. Cl.**
 USPC **D34/16**
- (58) **Field of Classification Search**
 USPC D34/12-27; 280/651, 47.34, 47.24, 280/47.26, 47.17, 654, 79.3, 653, 659, 280/47.31, 47.131, 47.15, 47.12, 47.33, 280/17, 41, 47.32, 18, 47.27, 62; 298/2, 298/1 C, 17.5; 180/79.1, 212, 54.2, 65.6, 180/65.1, 208, 19.3, 214, 907, 908, 216
 CPC B62B 1/12; B62B 1/18; B62B 1/24; B62B 2203/70; B62B 3/02; B62B 5/0438; B62B 5/0026; B62B 5/0033

See application file for complete search history.

(56) **References Cited**

U.S. PATENT DOCUMENTS

| | | | | |
|---------------|---------|----------|-------|-------------------------|
| D261,125 S * | 10/1981 | Gordon | | D34/24 |
| 4,353,596 A * | 10/1982 | Gibson | | B62B 1/12 206/223 |
| 4,589,508 A * | 5/1986 | Hoover | | B62B 1/24 180/13 |
| 6,129,166 A * | 10/2000 | Sueshige | | B62B 5/0026 180/65.6 |
| D487,325 S * | 3/2004 | Vieira | | D34/16 |
| D527,157 S * | 8/2006 | Boon | | D34/16 |
| D535,451 S * | 1/2007 | Lim | | D34/16 |

(Continued)

Primary Examiner — Cynthia Ramirez

(74) *Attorney, Agent, or Firm* — Hovey Williams LLP

(57) **CLAIM**

The ornamental design for a powered wheelbarrow with articulating chassis, as shown and described.

DESCRIPTION

FIG. 1 is a front perspective view of a powered wheelbarrow with articulating chassis embodying our design;
 FIG. 2 is a rear perspective view of the powered wheelbarrow with articulating chassis shown in FIG. 1;
 FIG. 3 is a front elevational view of the powered wheelbarrow with articulating chassis shown in FIGS. 1 and 2;
 FIG. 4 is a left side elevational view of the powered wheelbarrow with articulating chassis depicted in FIGS. 1-3;
 FIG. 5 is a rear elevational view of the powered wheelbarrow with articulating chassis depicted in FIGS. 1-4;
 FIG. 6 is a right side elevational view of the powered wheelbarrow with articulating chassis depicted in FIGS. 1-5; and,
 FIG. 7 is a top elevational view of the powered wheelbarrow with articulating chassis shown in FIGS. 1-6.
 The broken lines shown in the figures are included for the purpose of illustrating environment and form no part of the claimed design.

1 Claim, 7 Drawing Sheets

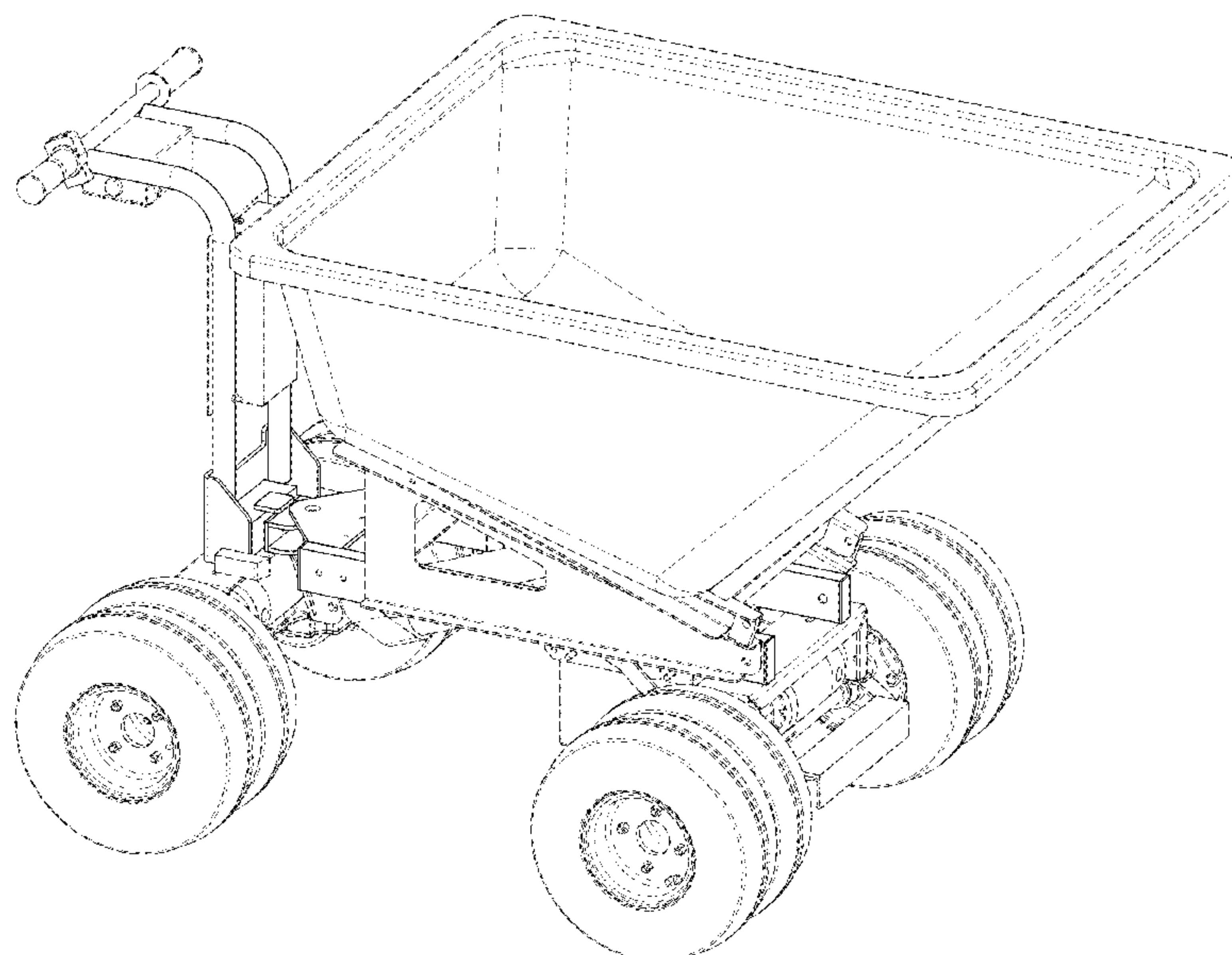

(56)

References Cited

U.S. PATENT DOCUMENTS

D535,802 S * 1/2007 Wittkowski D34/12
7,210,545 B1 * 5/2007 Waid B60K 7/0007
180/19.1
D574,121 S * 7/2008 Song D34/16
7,775,306 B1 * 8/2010 Adkins B62B 1/18
180/19.3
8,444,166 B1 * 5/2013 Jarvis B62B 3/00
280/415.1
8,985,619 B2 * 3/2015 Celli B62B 1/002
280/47.31
D752,307 S * 3/2016 Wyse D34/12
D752,308 S * 3/2016 Wyse D34/16
D752,835 S * 3/2016 Wyse D34/16
D752,836 S * 3/2016 Wyse D34/16
D752,837 S * 3/2016 Wyse D34/16
D754,414 S * 4/2016 Lear D34/16

* cited by examiner

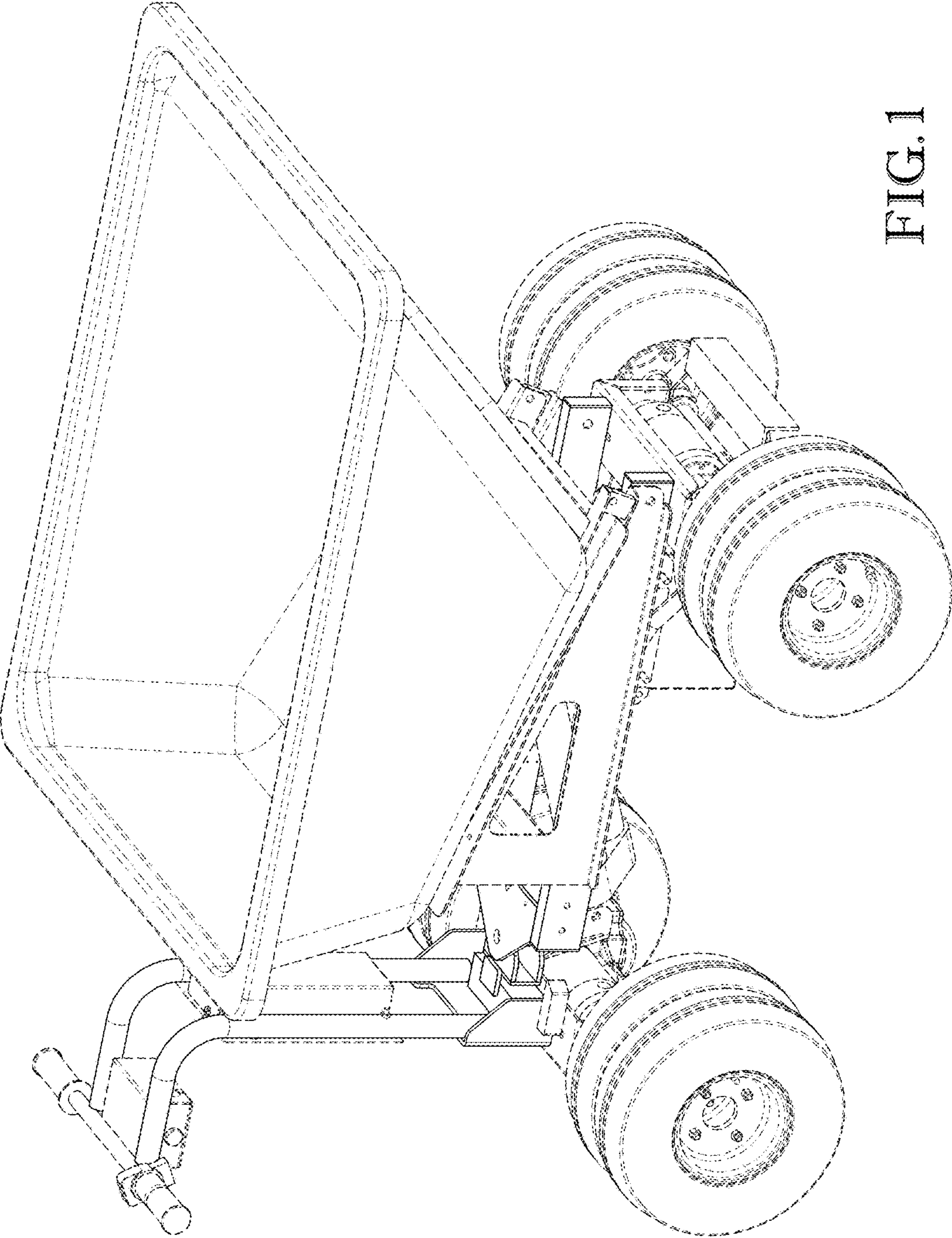

FIG. 1

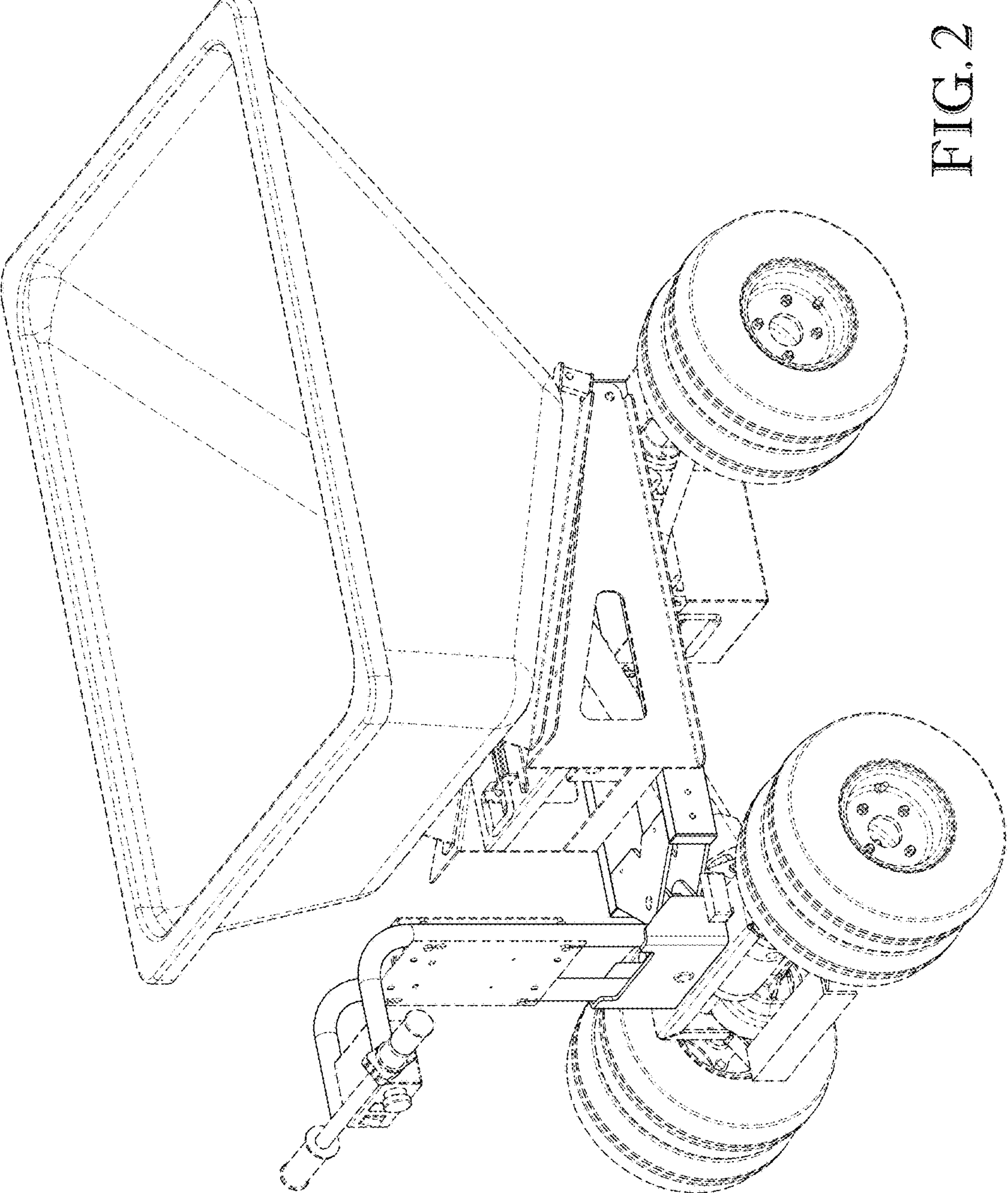

FIG. 2

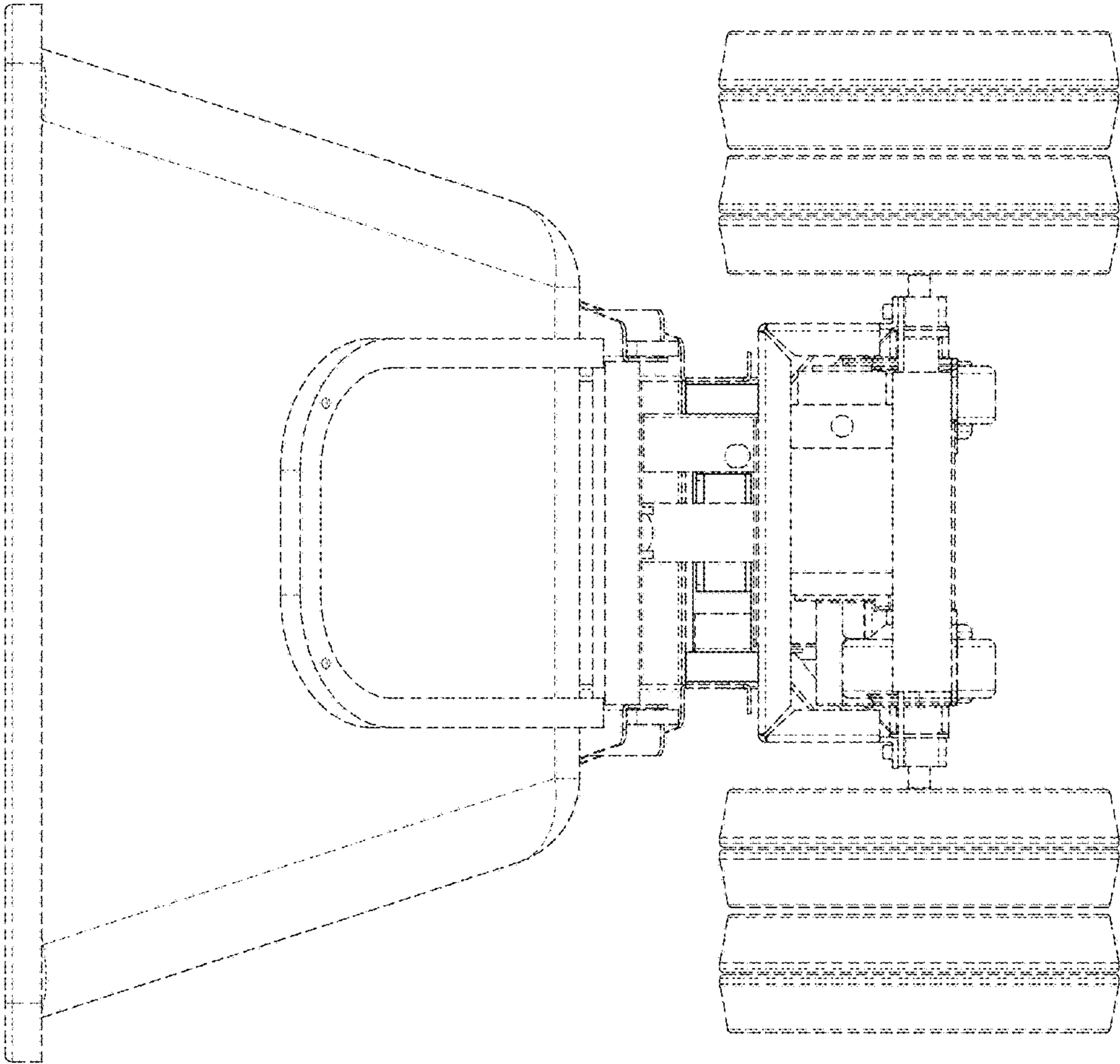

FIG. 3

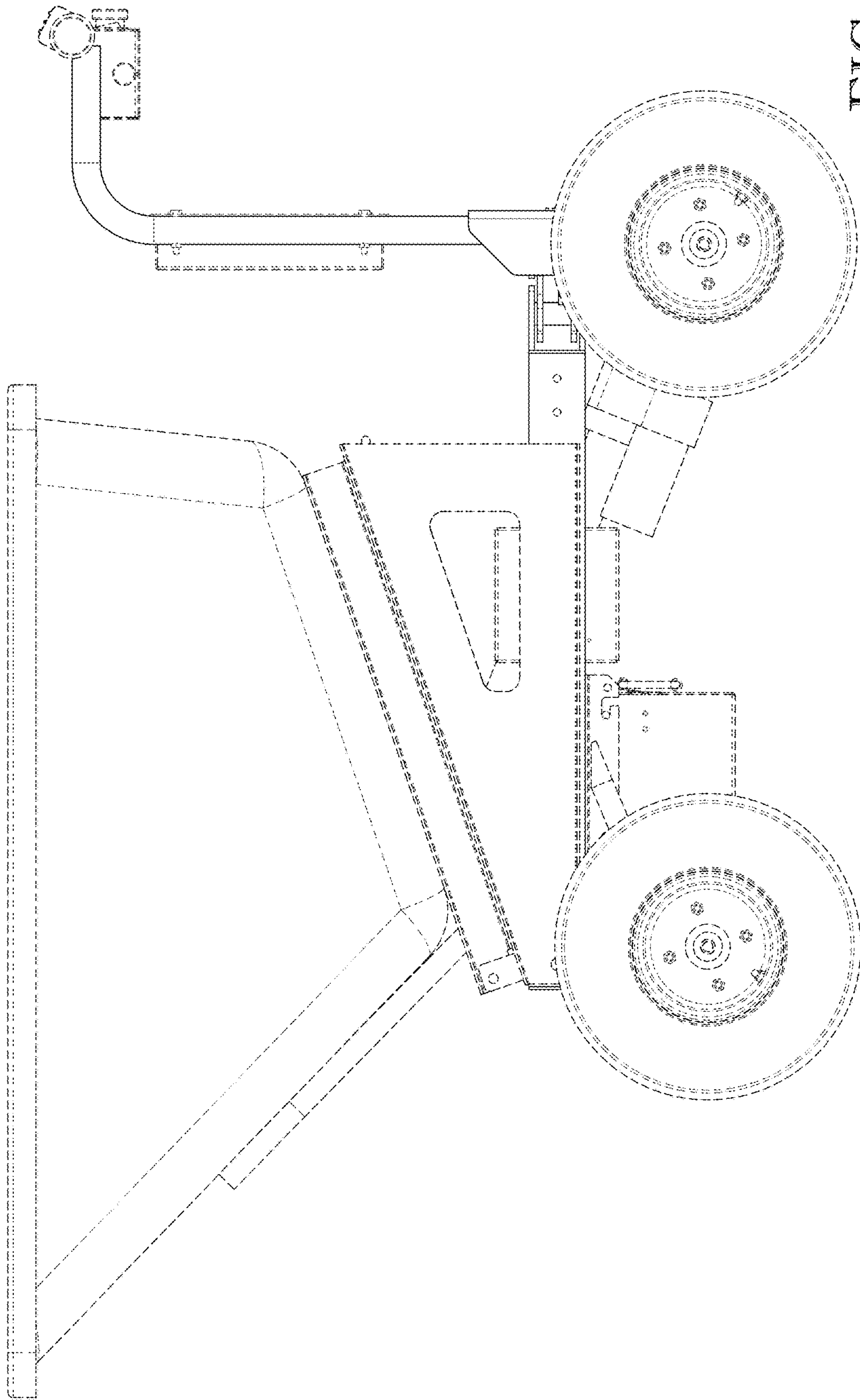

FIG. 4

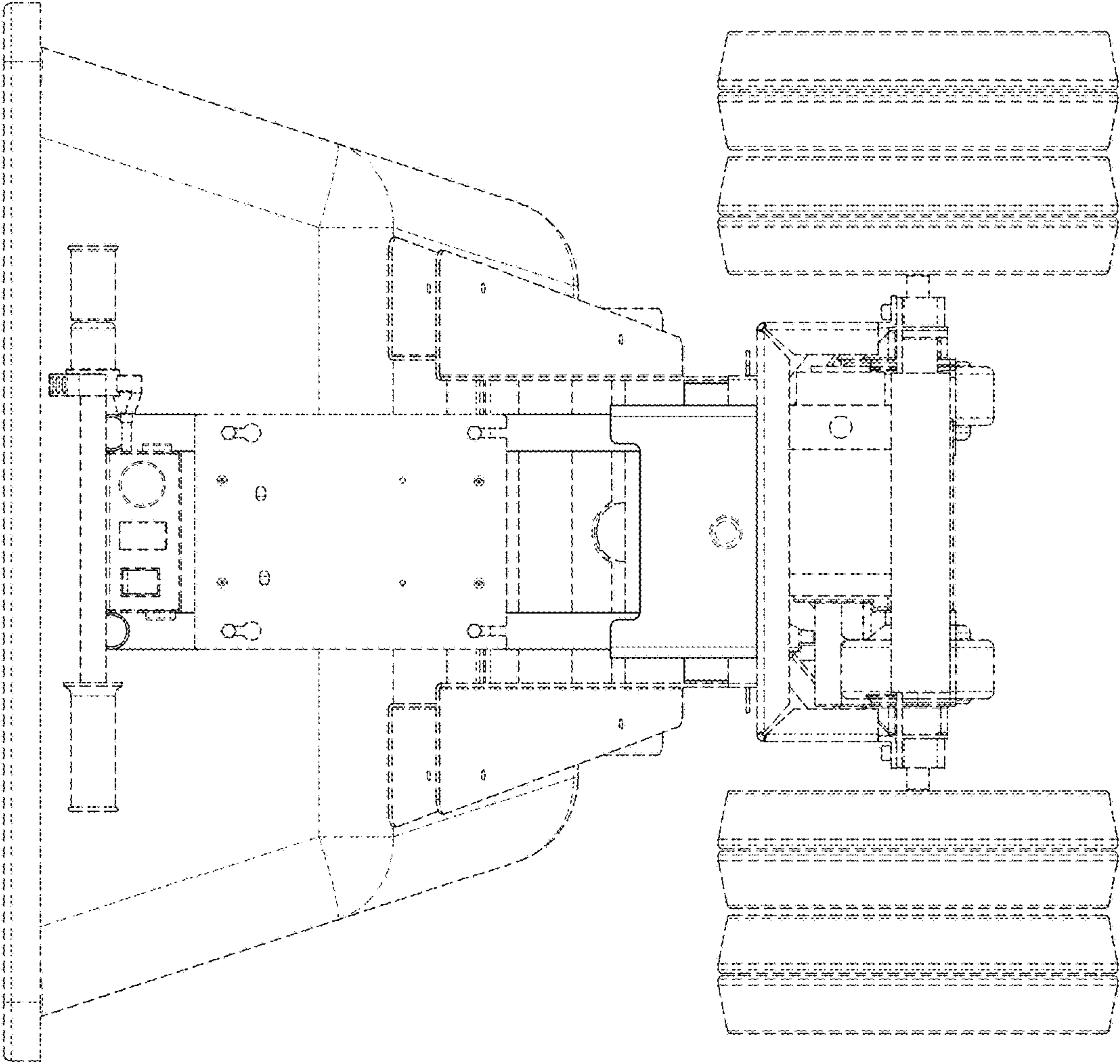

FIG. 5

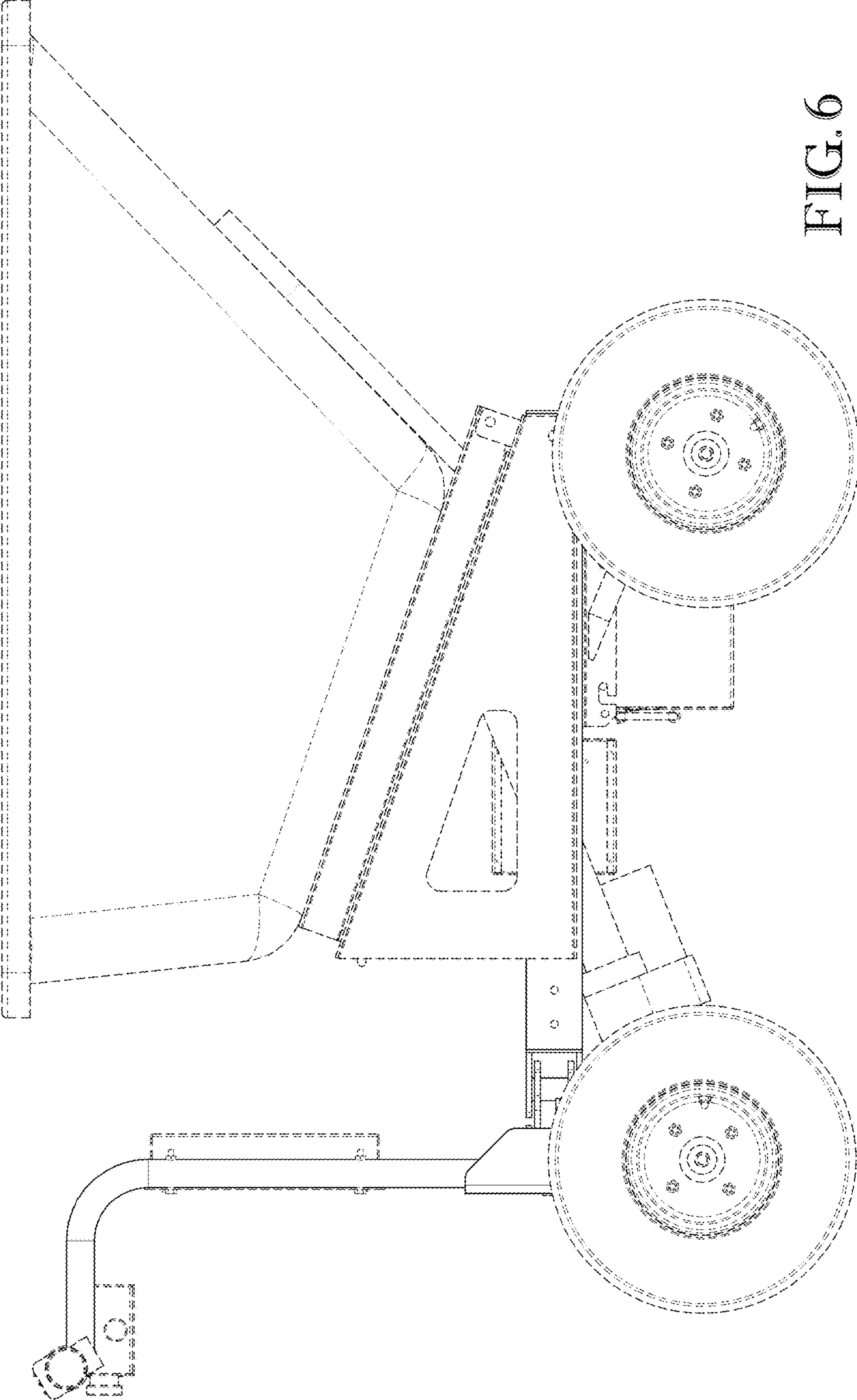

FIG. 6

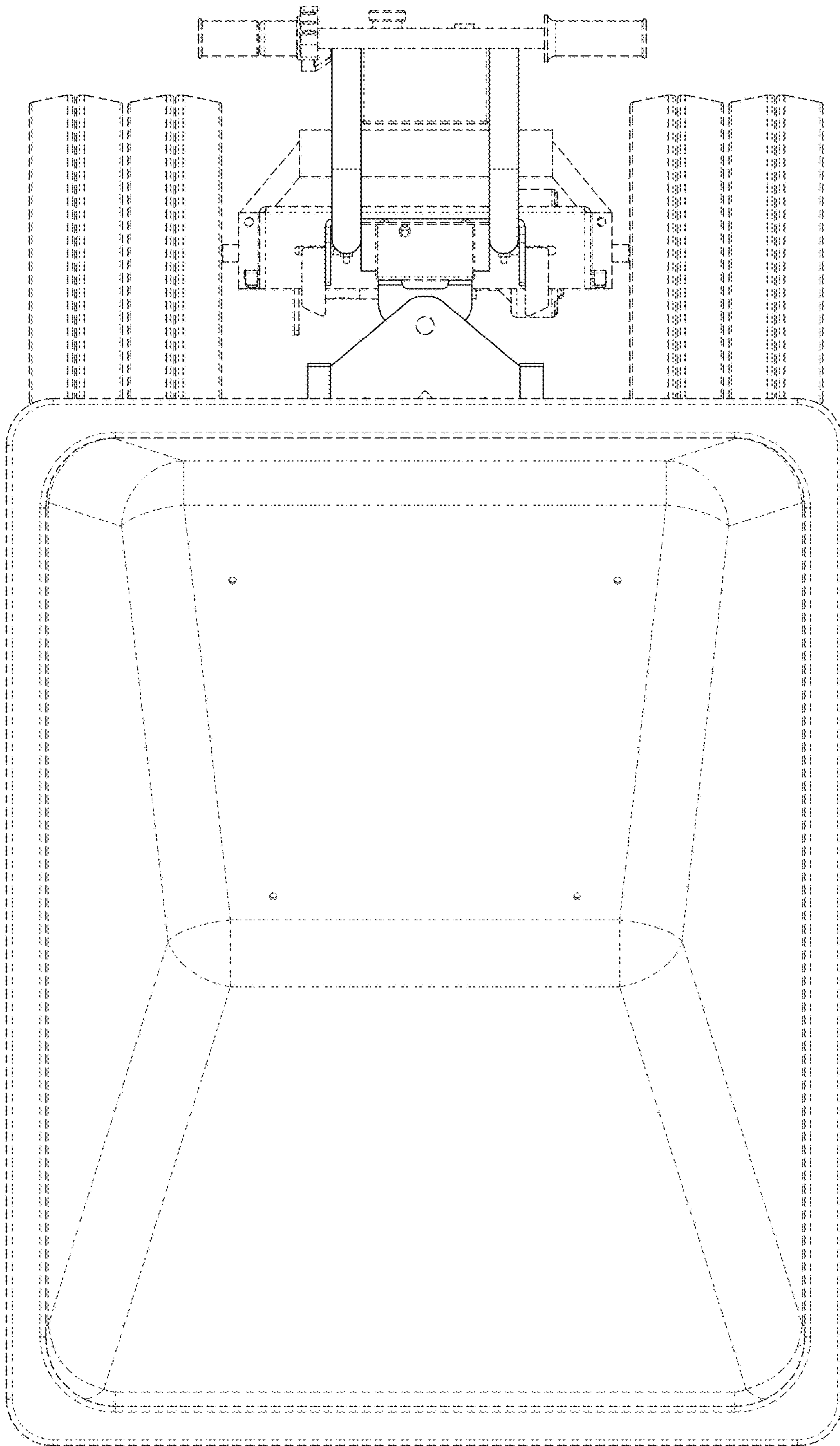

FIG. 7