



US00D779756S

(12) **United States Design Patent**  
**Spitaletta**

(10) **Patent No.:** **US D779,756 S**

(45) **Date of Patent:** **\*\* Feb. 21, 2017**

(54) **CLEANING PAD**

(71) Applicant: **Charles Spitaletta**, Mahwah, NJ (US)

(72) Inventor: **Charles Spitaletta**, Mahwah, NJ (US)

(73) Assignee: **The Fifty/Fifty Group, Inc.**,  
Hackensack, NJ (US)

(\*\*) Term: **14 Years**

(21) Appl. No.: **29/517,557**

(22) Filed: **Feb. 13, 2015**

(51) **LOC (10) Cl.** ..... **08-99**

(52) **U.S. Cl.**  
USPC ..... **D32/35**

(58) **Field of Classification Search**  
USPC ..... D32/35, 40, 41, 42, 43, 44, 45, 46;  
D28/7, 63; 15/208, 244.1, 244.3, 244.4,  
15/216, 219, 227; D5/57, 58, 53, 56, 54  
CPC ..... A47L 13/00; A47L 13/10; A47L 13/12;  
A47L 13/16; A47L 13/17; A47L 13/18  
See application file for complete search history.

(56) **References Cited**

**U.S. PATENT DOCUMENTS**

D434,913 S *	12/2000	Schmidt	.....	D5/53
6,687,941 B2 *	2/2004	Billat	.....	A47L 13/16
				15/104.94
D529,721 S *	10/2006	Harkenrider	.....	D5/56
D633,672 S *	3/2011	McKnight	.....	D32/40
D633,673 S *	3/2011	McKnight	.....	D32/40
D636,136 S *	4/2011	Hoyle	.....	D32/40

D640,025 S *	6/2011	Wildeman	.....	D32/40
D657,513 S *	4/2012	Wildeman	.....	D32/40
8,257,818 B2 *	9/2012	Ellis	.....	A47L 13/17
				15/104.002
D673,745 S *	1/2013	Pung	.....	D32/40
D673,746 S *	1/2013	Pung	.....	D32/40
D683,094 S *	5/2013	Pung	.....	D32/40
D688,017 S *	8/2013	Uchiyama	.....	D32/40
D739,106 S *	9/2015	Hoying	.....	D32/40

\* cited by examiner

*Primary Examiner* — Susan Bennett Hattan

*Assistant Examiner* — Rebecca Tsehaye

(74) *Attorney, Agent, or Firm* — Whitmyer IP Group LLC

(57) **CLAIM**

The ornamental design for a cleaning pad, as shown and described.

**DESCRIPTION**

FIG. 1 is a front isometric view of a cleaning pad showing the new design;  
 FIG. 2 is a top plan view thereof;  
 FIG. 3 is a bottom plan thereof;  
 FIG. 4 is a front elevation view thereof;  
 FIG. 5 is a left side elevation view thereof; the right side elevation view being a mirror image thereof;  
 FIG. 6 is a front isometric view of a portion of the cleaning pad, as indicated in FIG. 1; and,  
 FIG. 7 is a front isometric view of a portion of the cleaning pad, as indicated in FIG. 1.  
 The broken lines shown in FIGS. 1, 6, and 7 form no part of the claimed design.

**1 Claim, 6 Drawing Sheets**

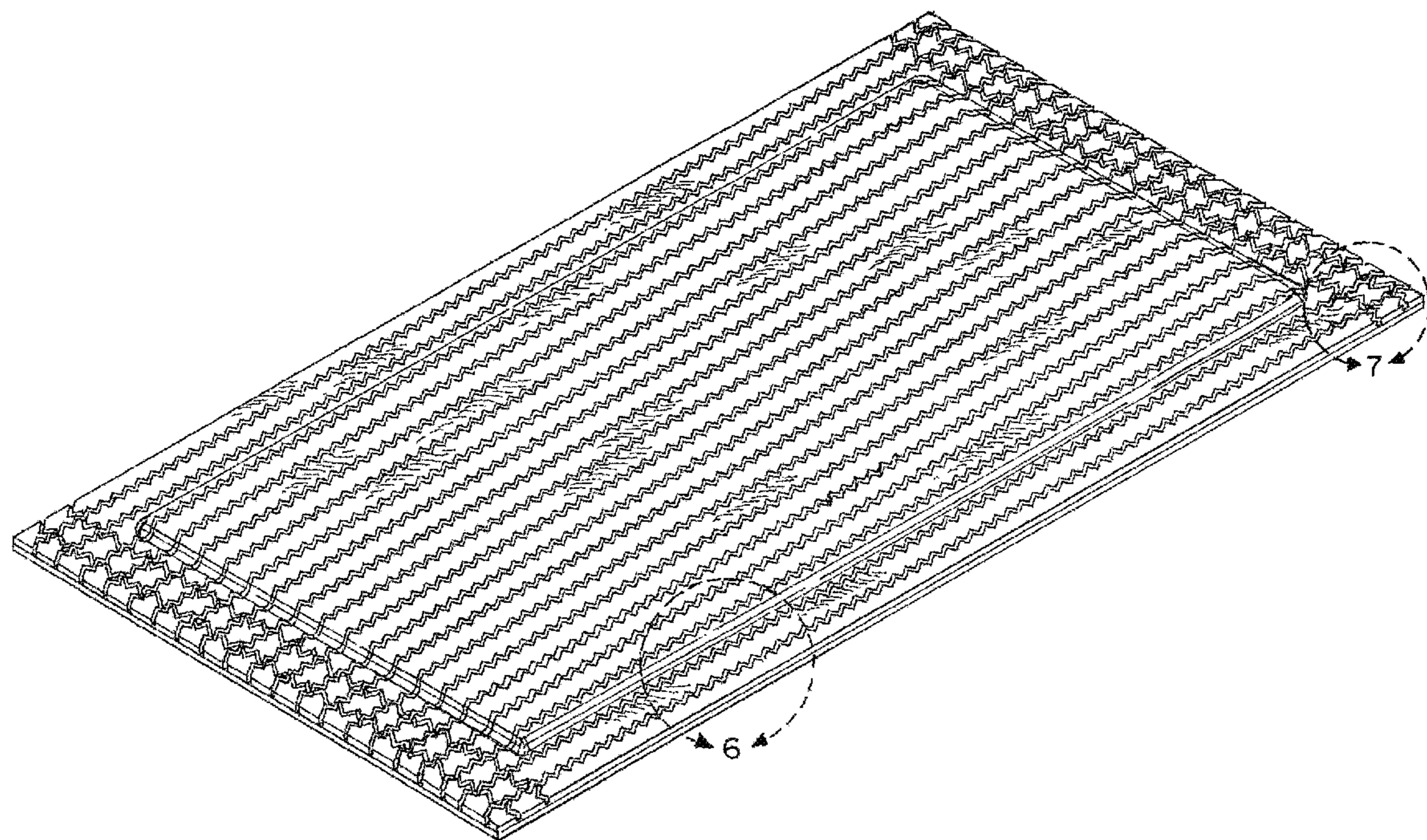

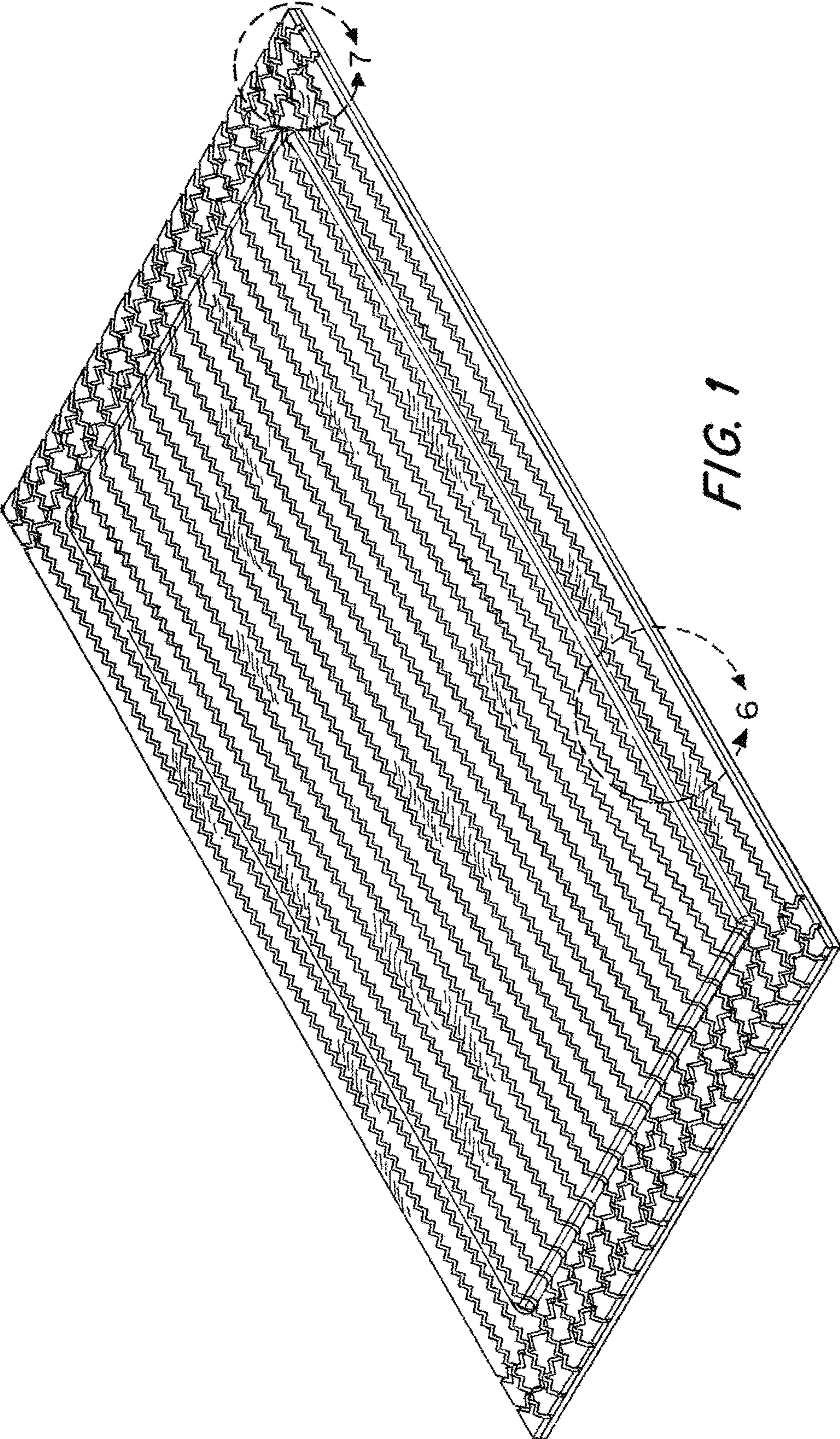

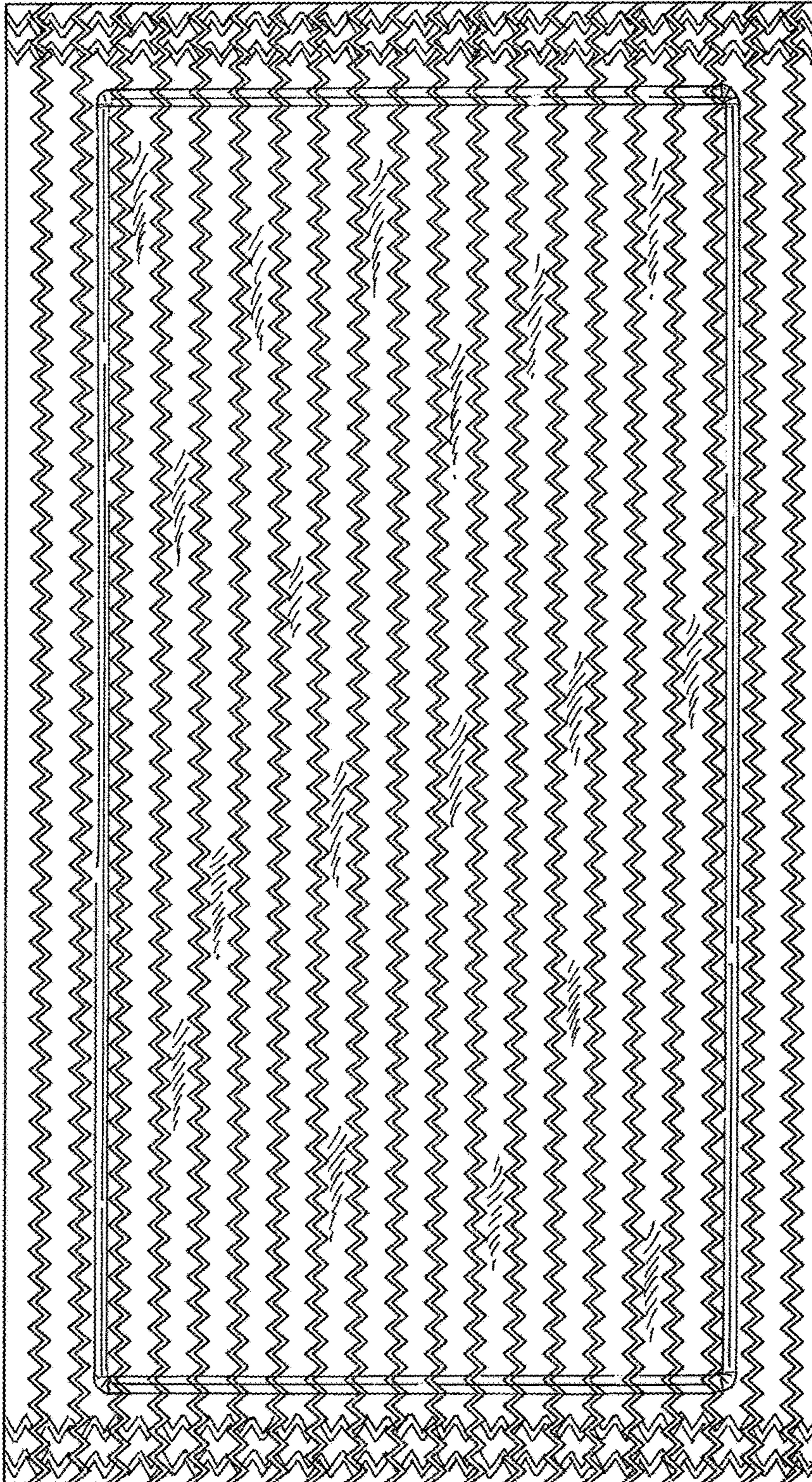
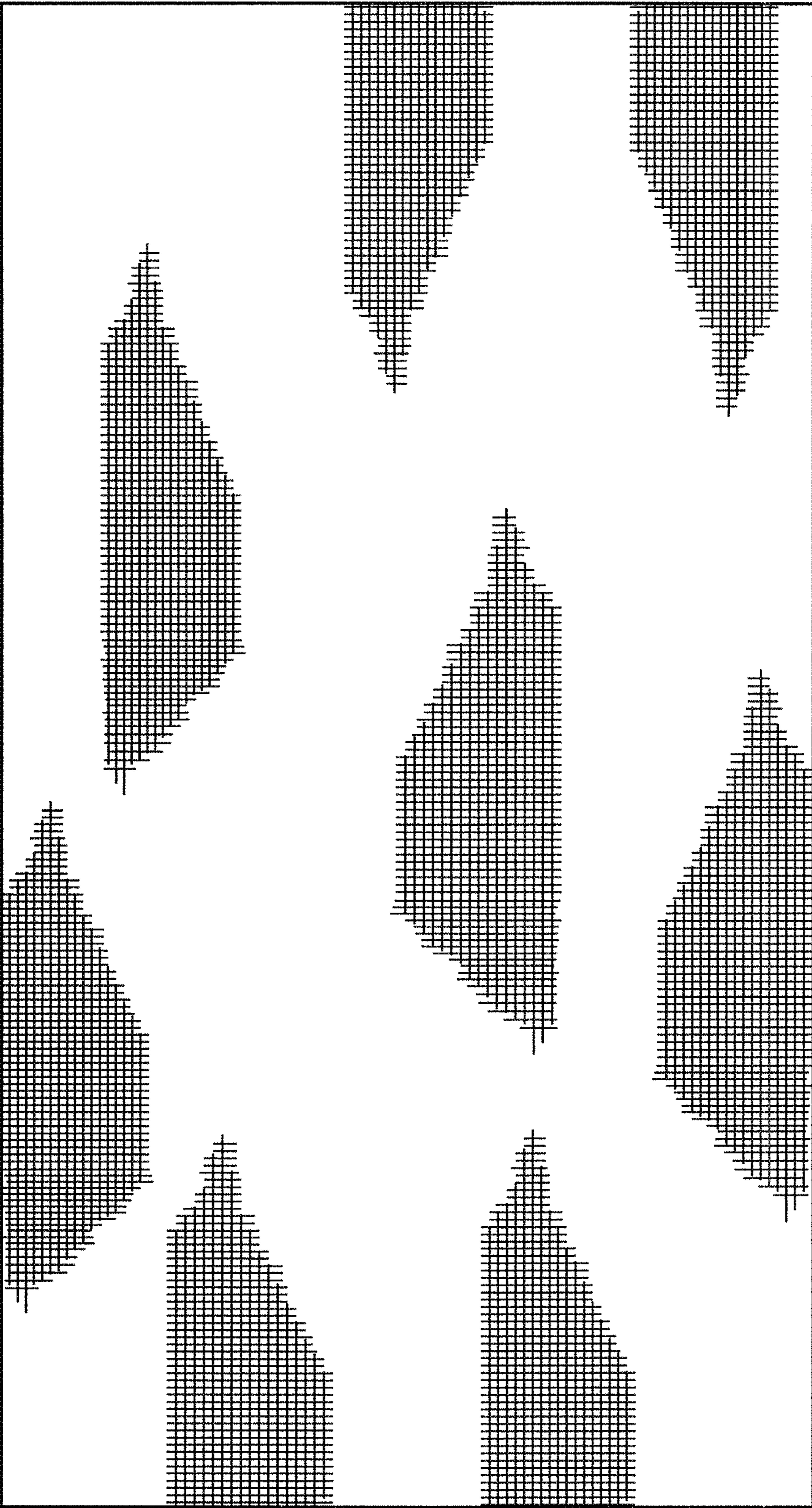
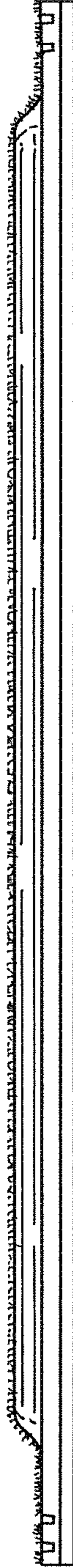

FIG. 2



*FIG. 3*



*FIG. 4*

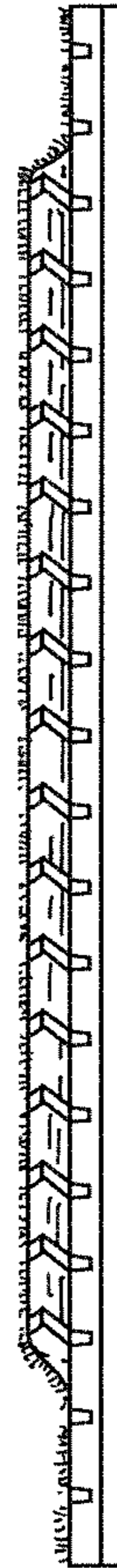

*FIG. 5*

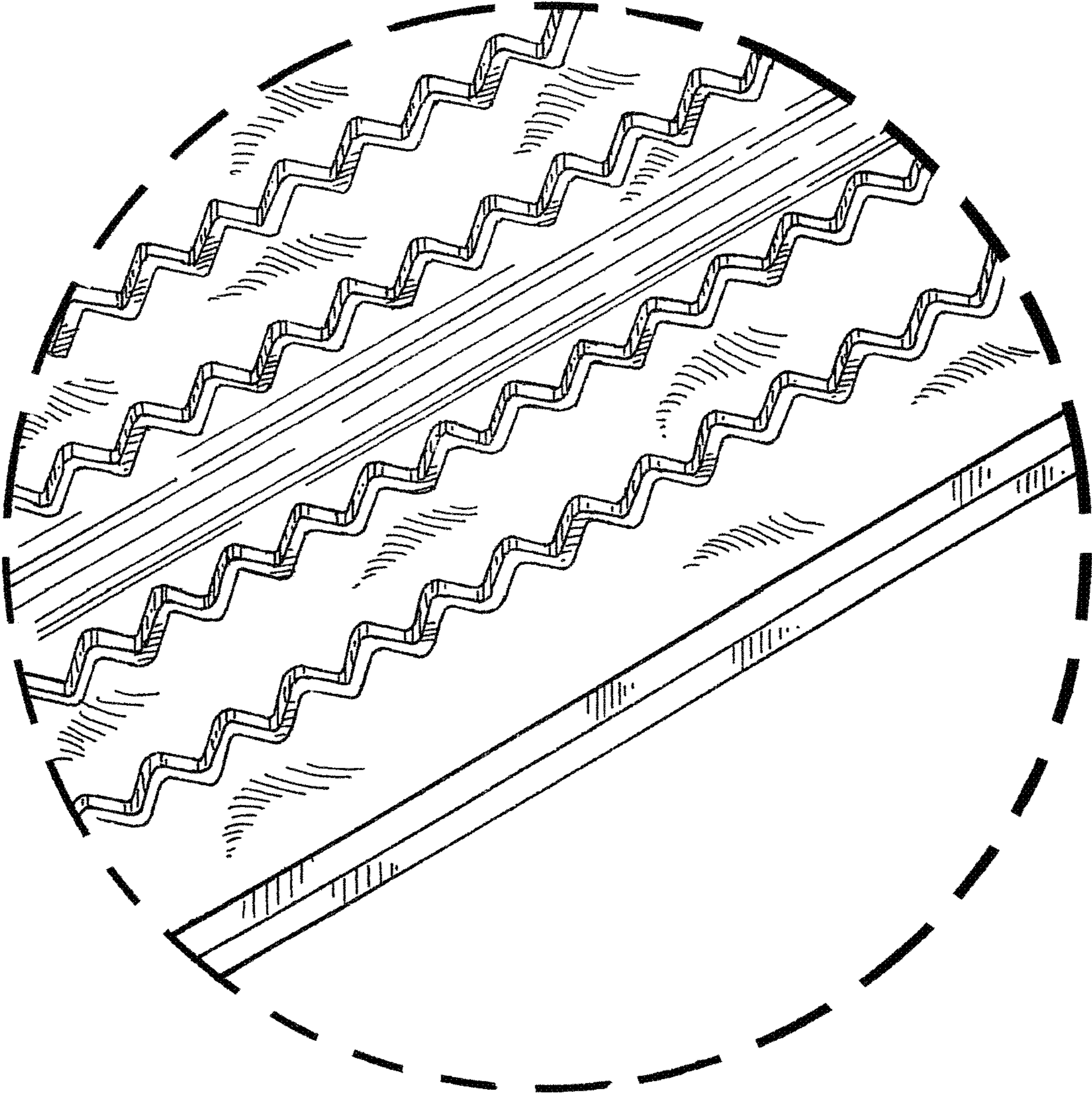
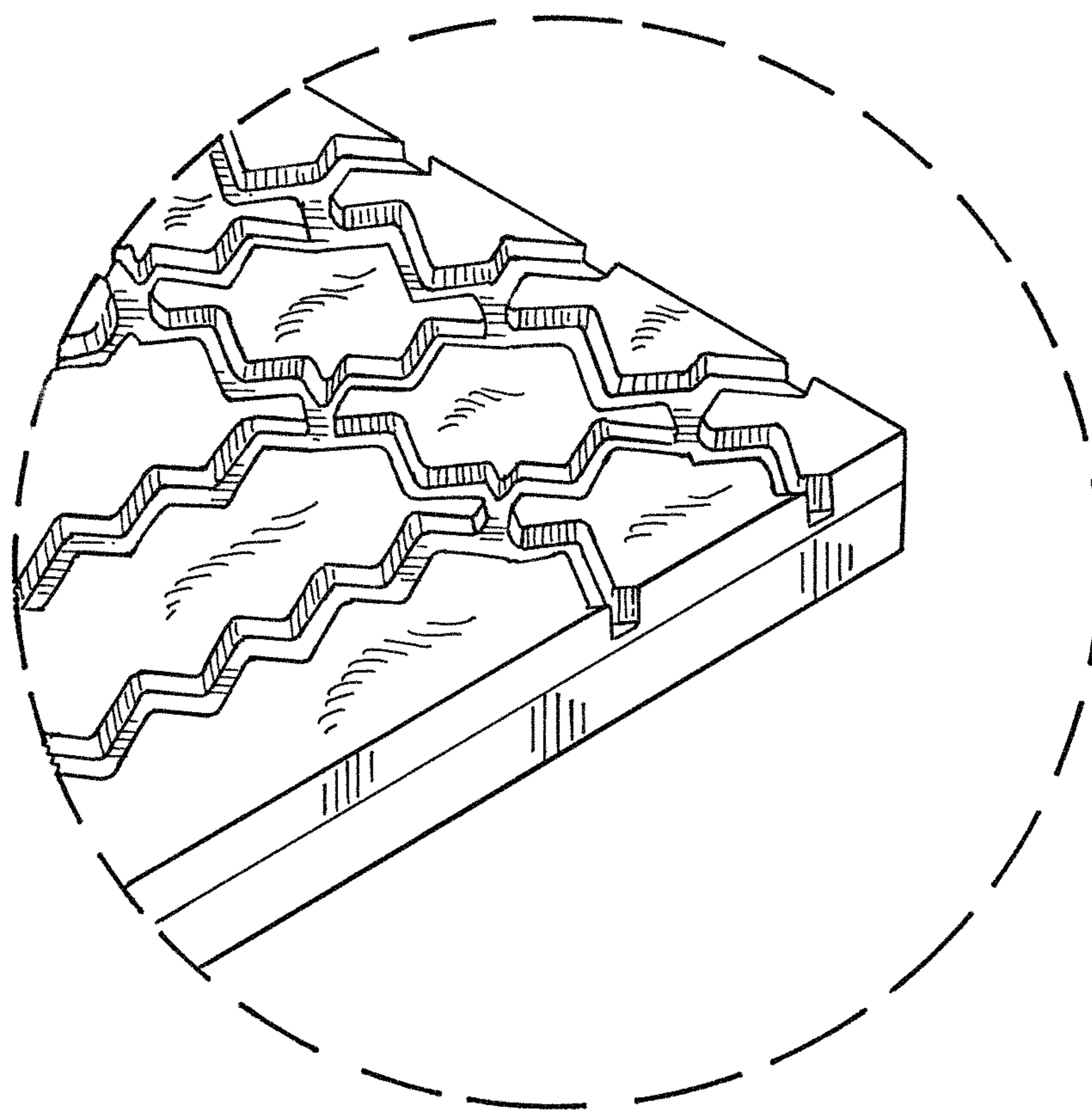

FIG. 6



*FIG. 7*