



US00D779720S

(12) **United States Design Patent** (10) **Patent No.:** **US D779,720 S**
Hearn et al. (45) **Date of Patent:** **** Feb. 21, 2017**

(54) **INHALER**

(71) Applicant: **Kind Consumer Limited**, London (GB)

(72) Inventors: **Alex Hearn**, London (GB); **Khine Zaw Nyein**, Middlesex (GB)

(73) Assignee: **KIND CONSUMER LIMITED**, London (GB)

(**) Term: **15 Years**

(21) Appl. No.: **29/556,904**

(22) Filed: **Mar. 4, 2016**

Related U.S. Application Data

(62) Division of application No. 29/468,149, filed on Sep. 26, 2013, now Pat. No. Des. 760,947.

(30) **Foreign Application Priority Data**

Mar. 26, 2013 (EM) 001366223-0001
Mar. 26, 2013 (EM) 001366223-0002

(51) **LOC (10) Cl.** **27-01**

(52) **U.S. Cl.**
USPC **D27/101**

(58) **Field of Classification Search**
USPC D27/100-101, 106, 143, 152, 161-172,
D27/183-184, 187, 189, 190, 193-194;
131/220-222, 226, 173, 174, 194,
131/328-330, 270, 273; D24/110.5, 110
CPC A24F 1/02; A24F 1/04; A24F 1/06; A24F
1/08; A24F 1/10; A24F 1/12; A24F 1/14;
A24F 9/16; A24F 47/00; A24F 47/002;
A24F 47/004; A24F 47/006; A24F
47/008; A24F 1/30

See application file for complete search history.

(56) **References Cited**

U.S. PATENT DOCUMENTS

3,587,873 A 6/1971 Flack
D624,238 S 9/2010 Turner
D642,330 S 7/2011 Turner
D652,987 S 1/2012 Kaljura
D653,390 S 1/2012 Kaljura
D653,802 S 2/2012 Kaljura

(Continued)

Primary Examiner — Susan Bennett Hattan

Assistant Examiner — Janice Hallmark

(74) *Attorney, Agent, or Firm* — Patterson & Sheridan, L.L.P.

(57) **CLAIM**

The ornamental design for an inhaler, as shown and described.

DESCRIPTION

The patent or application file contains at least one drawing executed in color. Copies of this patent or patent application publication with color drawing(s) will be provided by the Office upon request and payment of the necessary fee.

FIG. 1 is a perspective view of an inhaler showing our new design;

FIG. 2 is another perspective view thereof;

FIG. 3 is a bottom plan view thereof, the top plan view being identical;

FIG. 4 is a side elevational view thereof;

FIG. 5 is another side elevational view thereof;

FIG. 6 is a front elevational view thereof; and,

FIG. 7 is a rear elevational view thereof.

The broken line portions of the inhaler form no part of the claimed design.

1 Claim, 7 Drawing Sheets
(6 of 7 Drawing Sheet(s) Filed in Color)

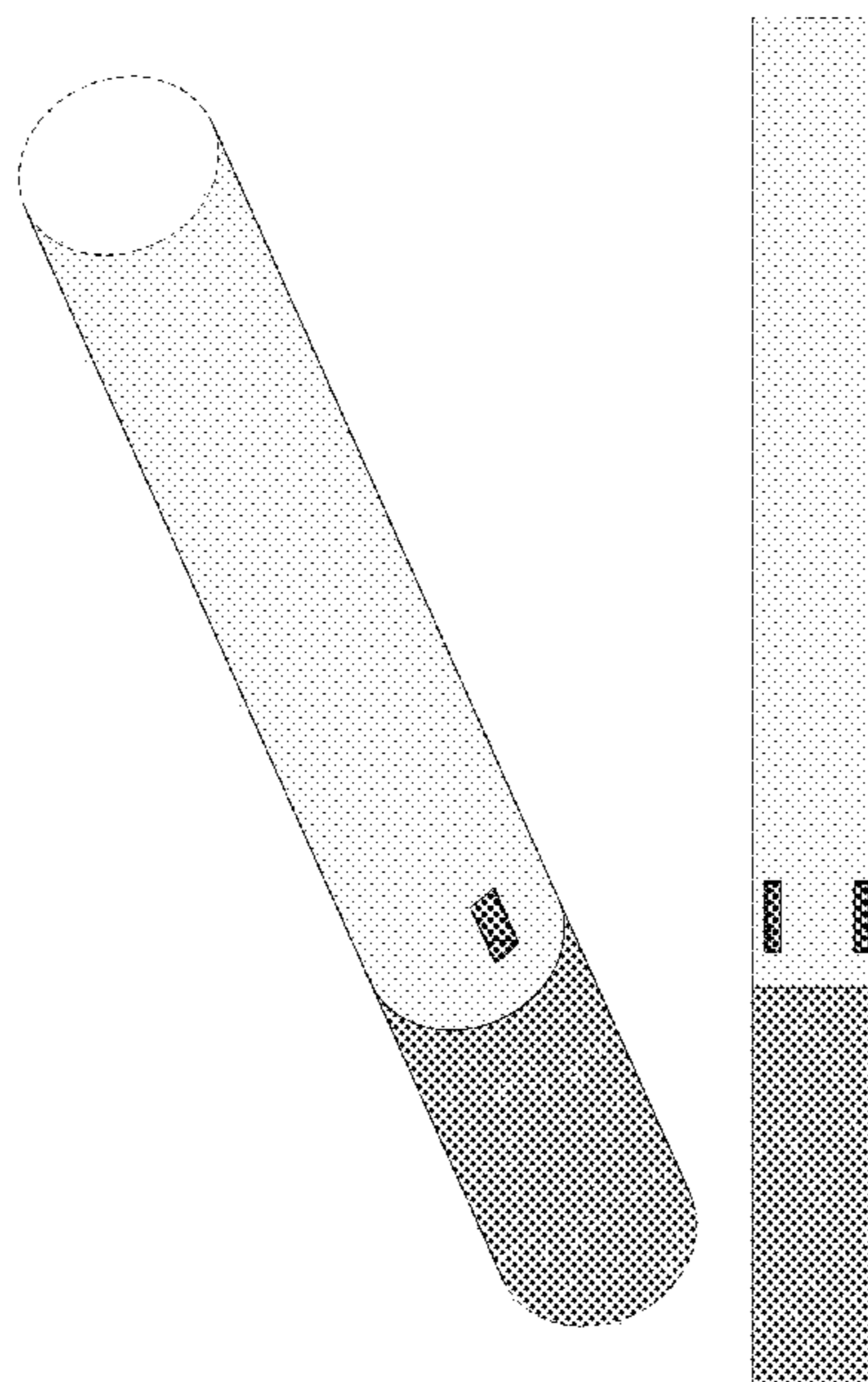

(56)

References Cited

U.S. PATENT DOCUMENTS

D662,257	S	6/2012	Alelov	
D666,355	S	8/2012	Alelov	
8,499,766	B1	8/2013	Newton	
D691,324	S	10/2013	Saliman	
D695,449	S	12/2013	Tucker et al.	
8,733,345	B2	5/2014	Siller	
8,746,240	B2	6/2014	Terry et al.	
D729,439	S *	5/2015	Scatterday	D27/101
D760,947	S *	7/2016	Hearn	D27/101
2004/0255965	A1	12/2004	Perfetti et al.	
2005/0016550	A1	1/2005	Katase	
2006/0254604	A1	11/2006	Martinez Fernandez	
2009/0044816	A1	2/2009	Rasouli et al.	
2010/0083959	A1	4/2010	Siller	
2011/0088707	A1	4/2011	Hajaligol	
2011/0277764	A1	11/2011	Terry et al.	
2012/0090629	A1	4/2012	Turner et al.	
2013/0118509	A1	5/2013	Richardson	
2013/0284194	A1	10/2013	Newton	

* cited by examiner

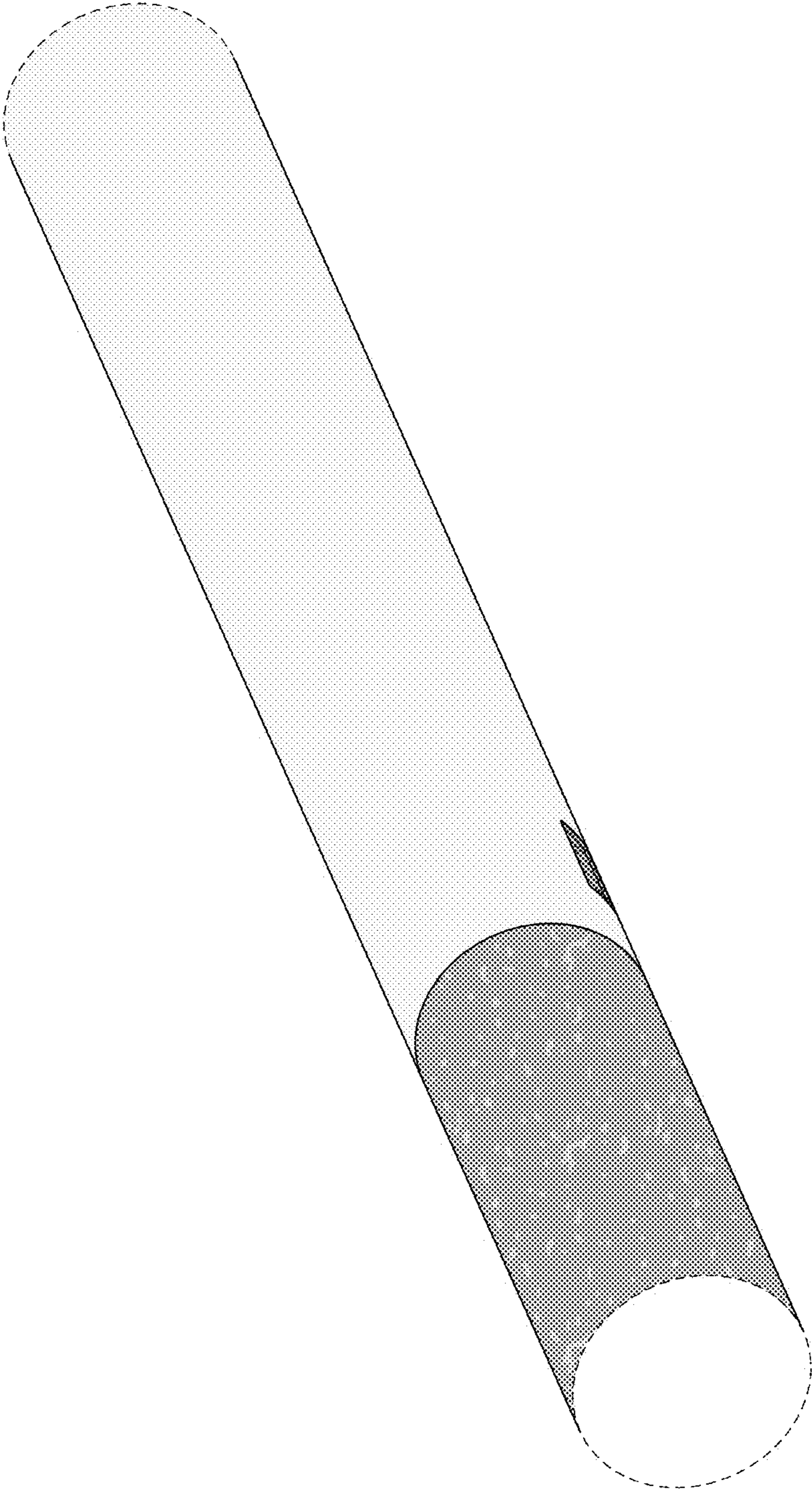

Fig. 1

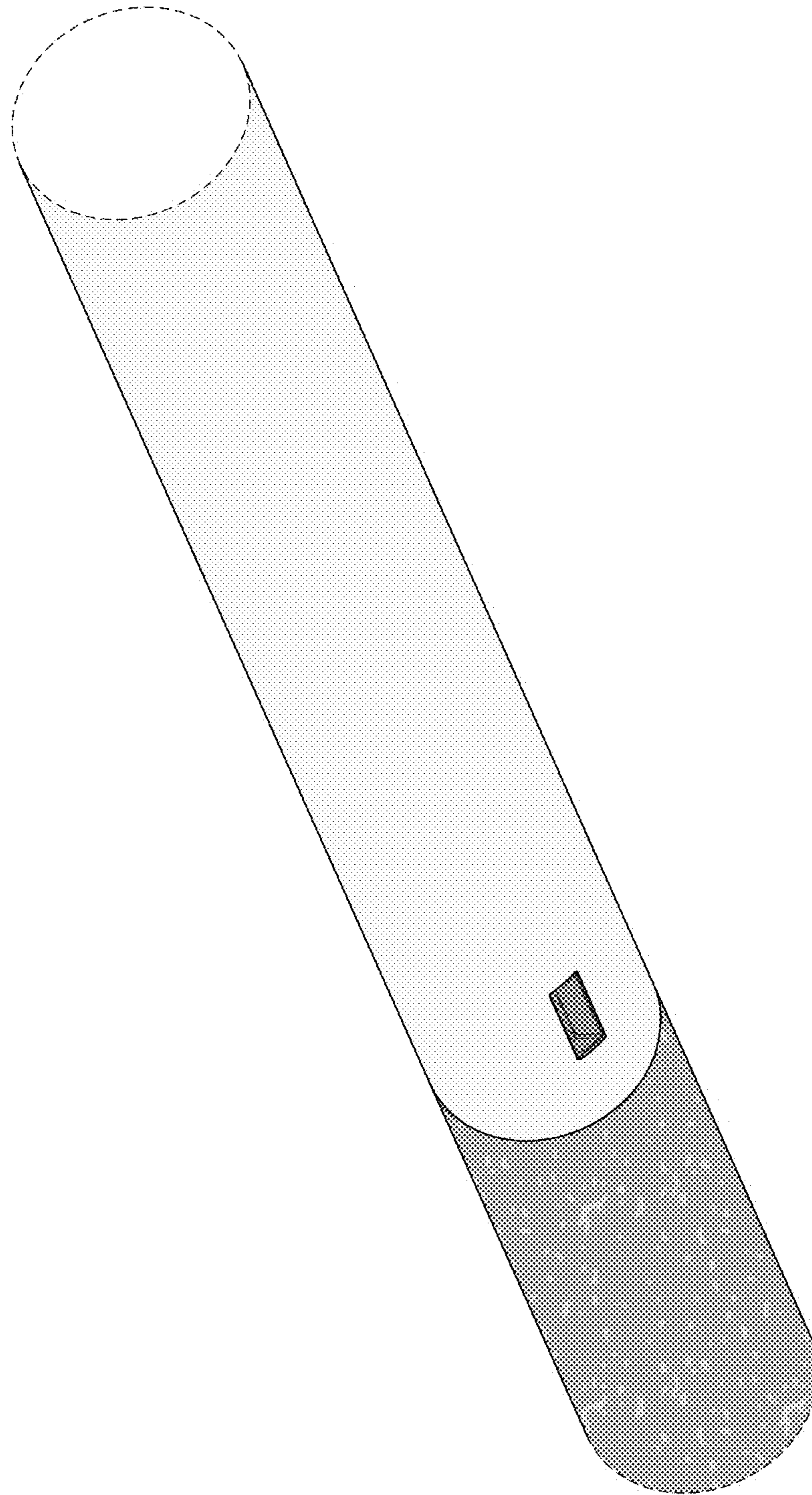

Fig. 2

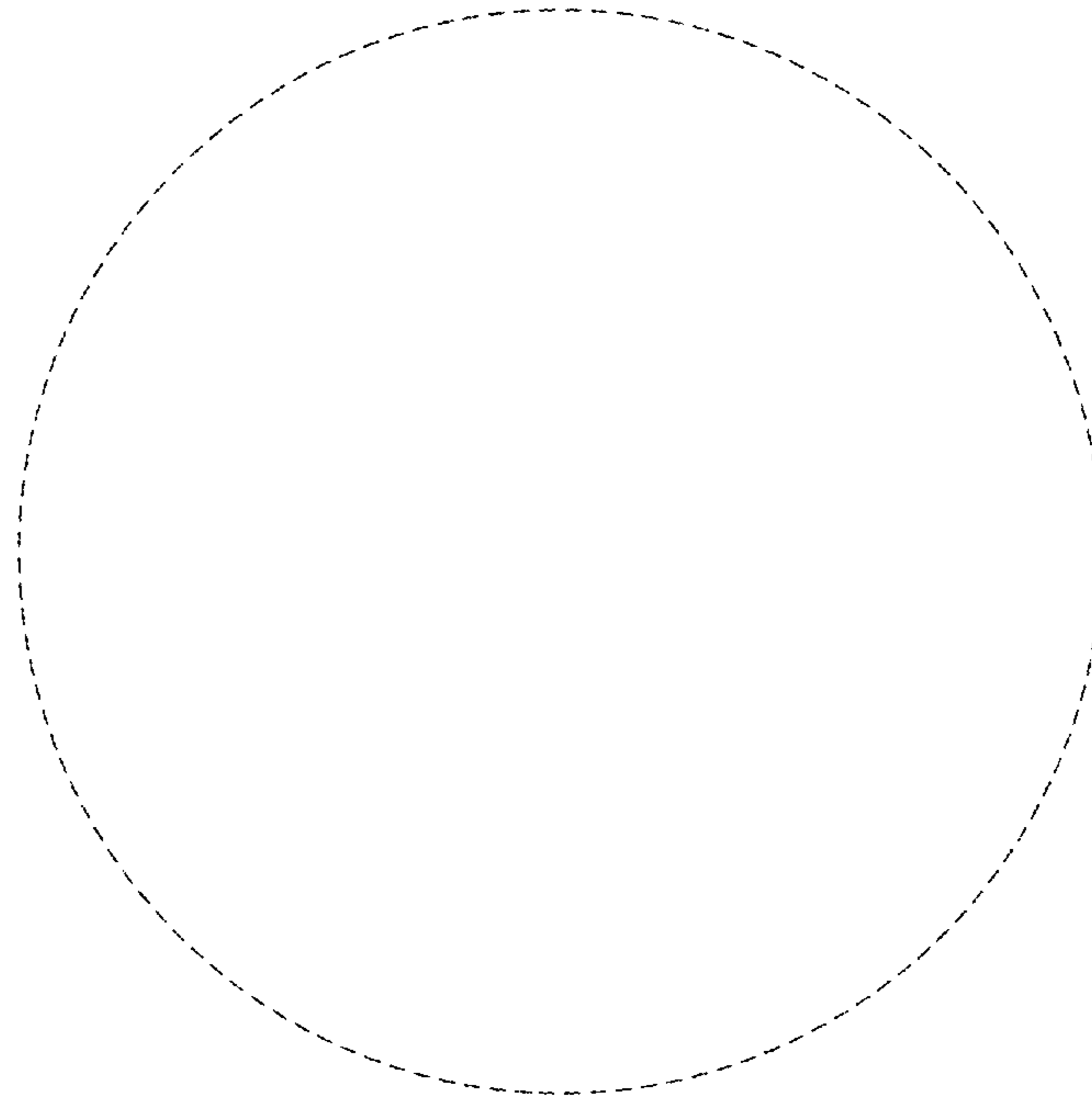

Fig. 3

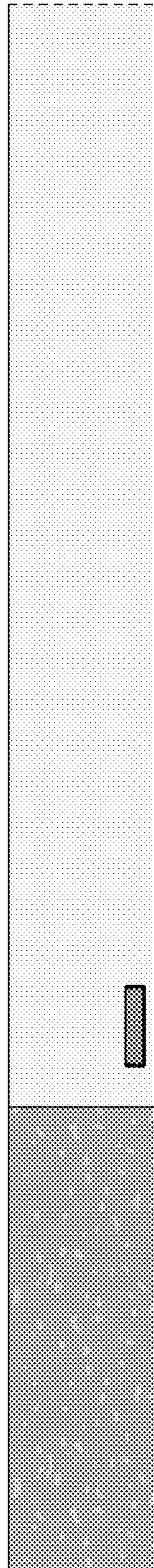

Fig. 4

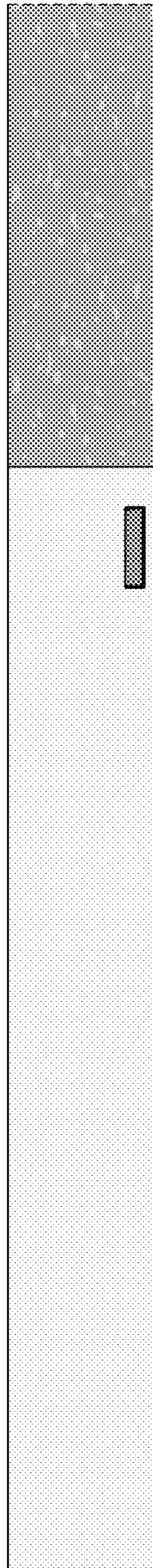

Fig. 5

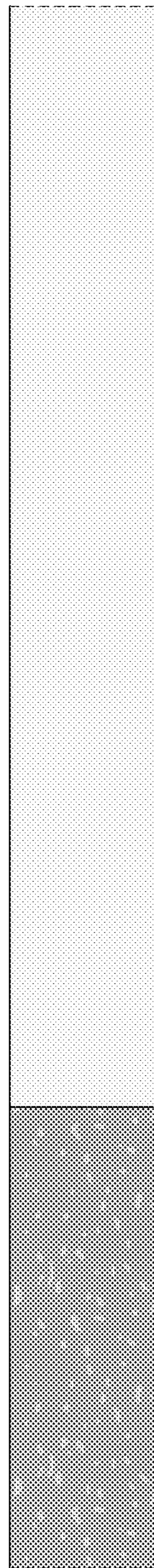

Fig. 6

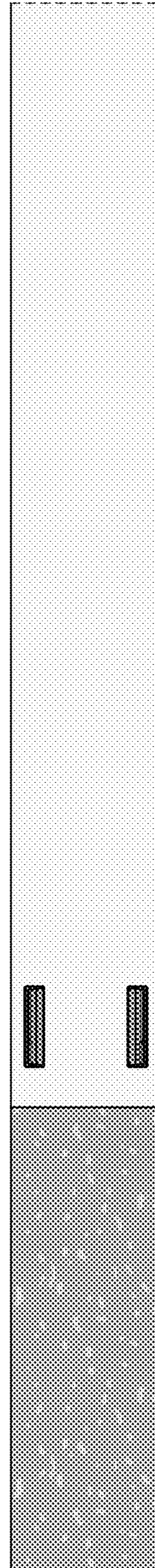

Fig. 7