



US00D779695S

(12) **United States Design Patent**
Kimball et al.

(10) **Patent No.:** **US D779,695 S**

(45) **Date of Patent:** **** Feb. 21, 2017**

(54) **LIGHT FIXTURE FOR MODEL AIRPLANE**

(71) Applicants: **Roger Kimball**, Reunion, FL (US);
Alexander Stephens, Reunion, FL
(US); **Jennifer Kimball**, Reunion, FL
(US)

(72) Inventors: **Roger Kimball**, Reunion, FL (US);
Alexander Stephens, Reunion, FL
(US); **Jennifer Kimball**, Reunion, FL
(US)

(73) Assignee: **RK AND K MARKETING, INC.**,
Reunion, FL (US)

(**) Term: **14 Years**

(21) Appl. No.: **29/441,255**

(22) Filed: **Jan. 3, 2013**

(51) **LOC (10) Cl.** **26-05**

(52) **U.S. Cl.**
USPC **D26/51**

(58) **Field of Classification Search**
USPC D26/37, 38, 46, 51, 28; 362/157, 158,
362/183, 184, 194–196, 200–208, 253,
362/470, 459; D21/447, 448, 450, 453;
D12/345; 244/199.4
CPC F21V 33/00; F21V 14/025; F21V 21/406;
F21Y 2101/02; F21L 17/00; F21L 13/08;
B60Q 1/0466; B60Q 1/0476; B60Q
1/0483

See application file for complete search history.

(56) **References Cited**

U.S. PATENT DOCUMENTS

4,233,652 A * 11/1980 Oswald B64D 47/02
315/83
5,381,312 A * 1/1995 Authier B64D 47/02
340/946

5,436,806 A * 7/1995 Kato G02B 6/0006
362/459
6,179,452 B1 * 1/2001 Dunning B60Q 3/0256
362/223
D544,620 S * 6/2007 Son D26/37
D603,991 S * 11/2009 Hiratsuka D26/51
8,192,060 B2 * 6/2012 Wilkinson B64D 47/06
340/815.45
D726,092 S * 4/2015 Kimball D12/345

* cited by examiner

Primary Examiner — Ian Simmons

Assistant Examiner — Carissa C Fitts

(74) *Attorney, Agent, or Firm* — Matthew G. McKinney,
Esq.; Allen, Dyer et al.

(57) **CLAIM**

The ornamental design for a light fixture for a model airplane, as shown and described.

DESCRIPTION

FIG. 1 is a front view of a light fixture for a model airplane; FIG. 2 is a rear view of the light fixture; FIG. 3 is a left side view of the light fixture; FIG. 4 is a right side view of the light fixture; FIG. 5 is an enlarged top view of the light fixture; FIG. 6 is an enlarged bottom view of the light fixture; and, FIG. 7 is a right side view of the light fixture and a left side view of the light fixture secured to wingtips of a model airplane.

The broken lines showing the airplane in FIG. 7 is for environmental purposes only. All other broken lines represent parts of the article not claimed. The broken lines form no part of the claimed design.

1 Claim, 4 Drawing Sheets

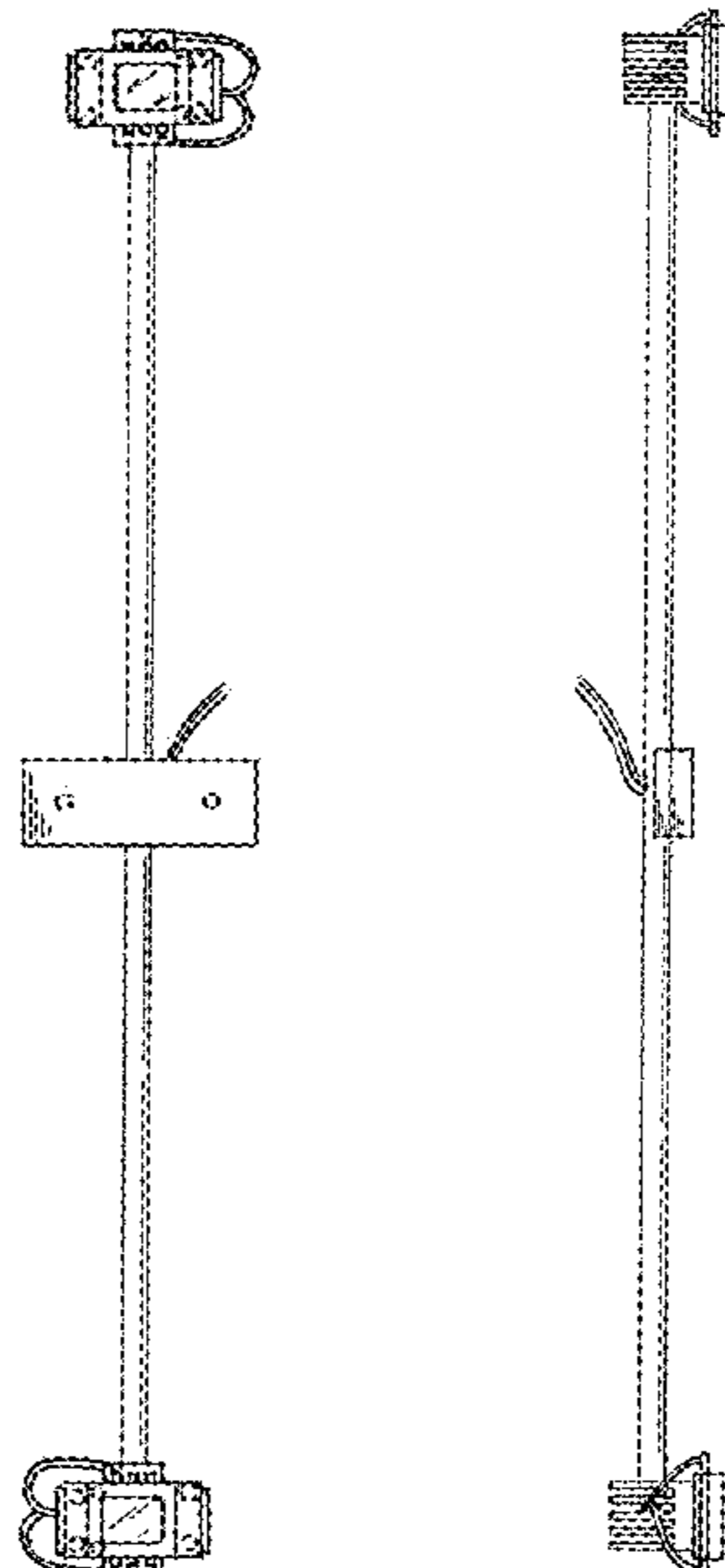

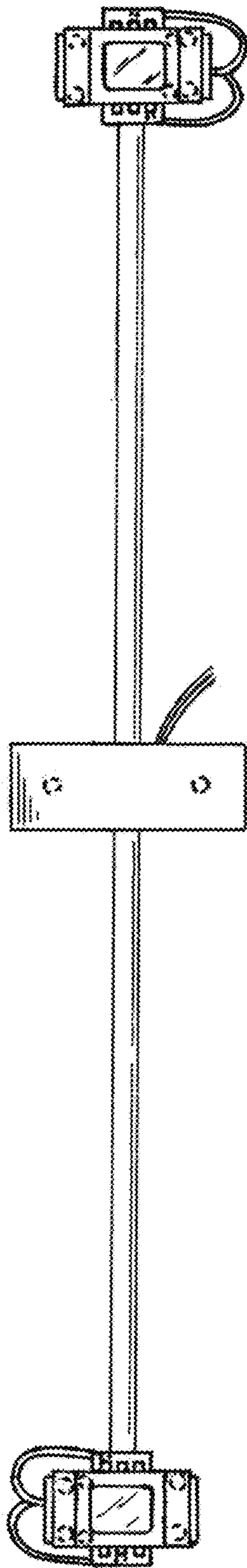

FIG. 1

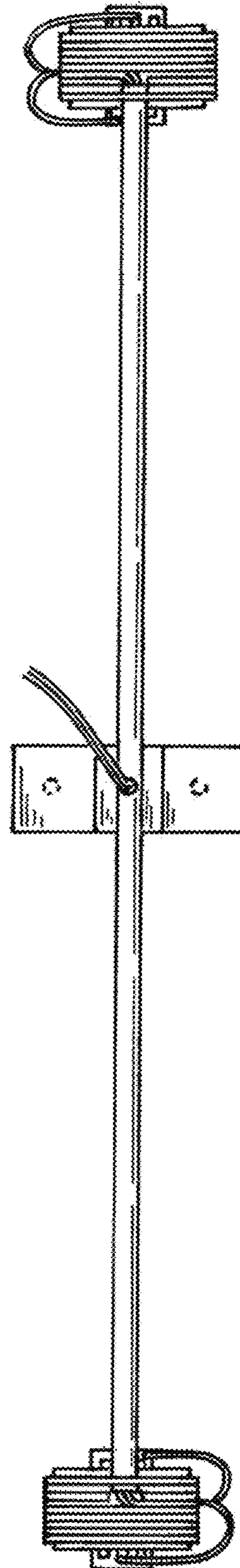

FIG. 2

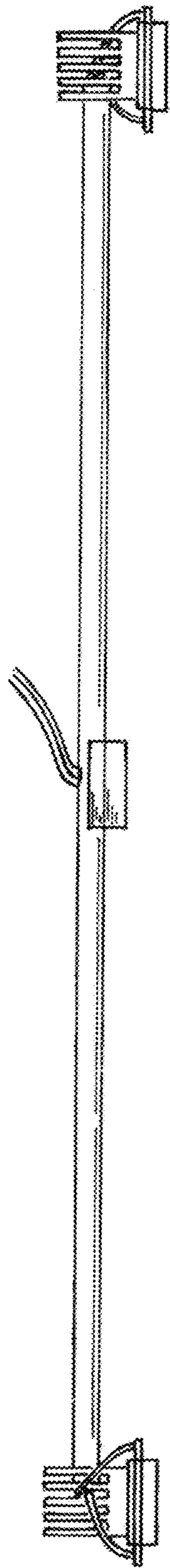

FIG. 3

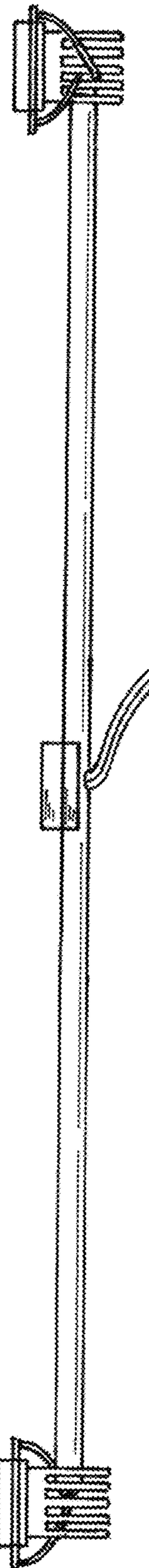

FIG. 4

FIG. 5

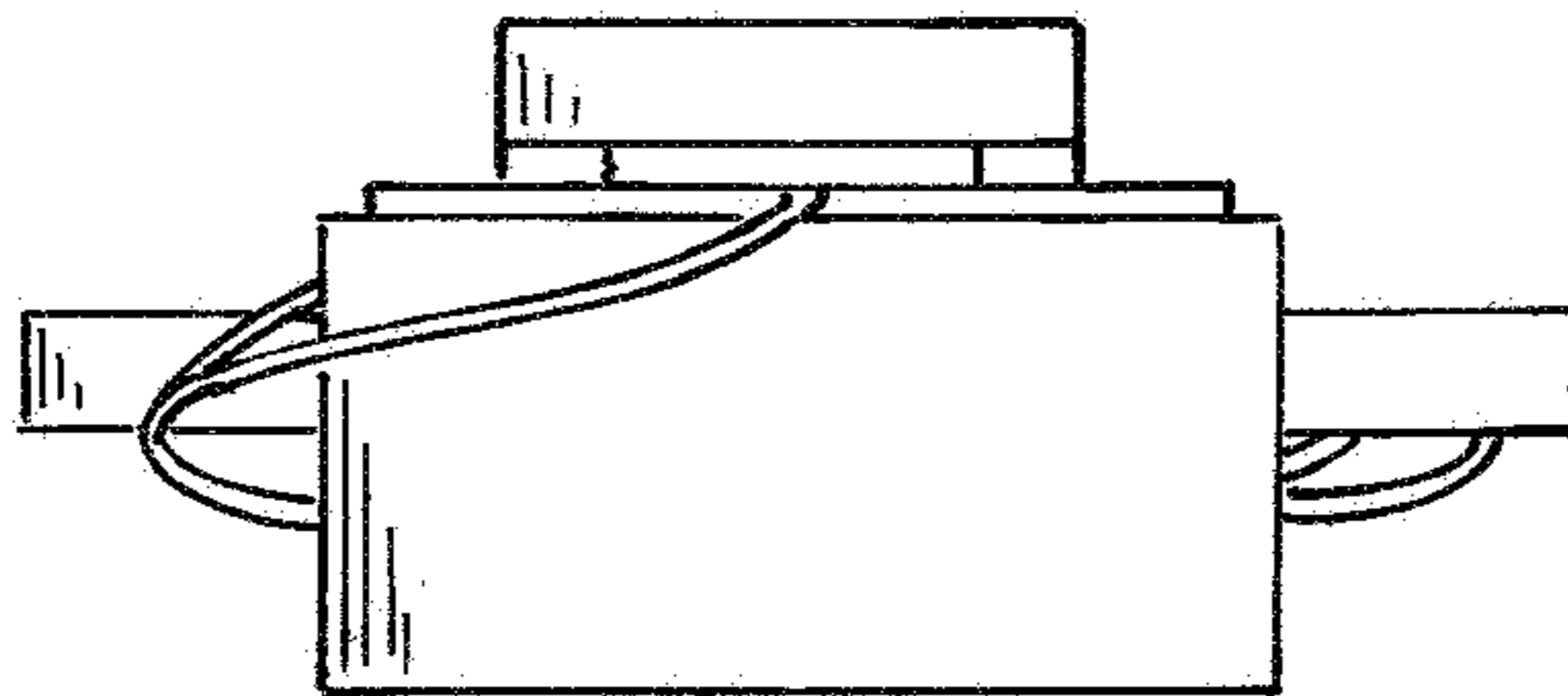
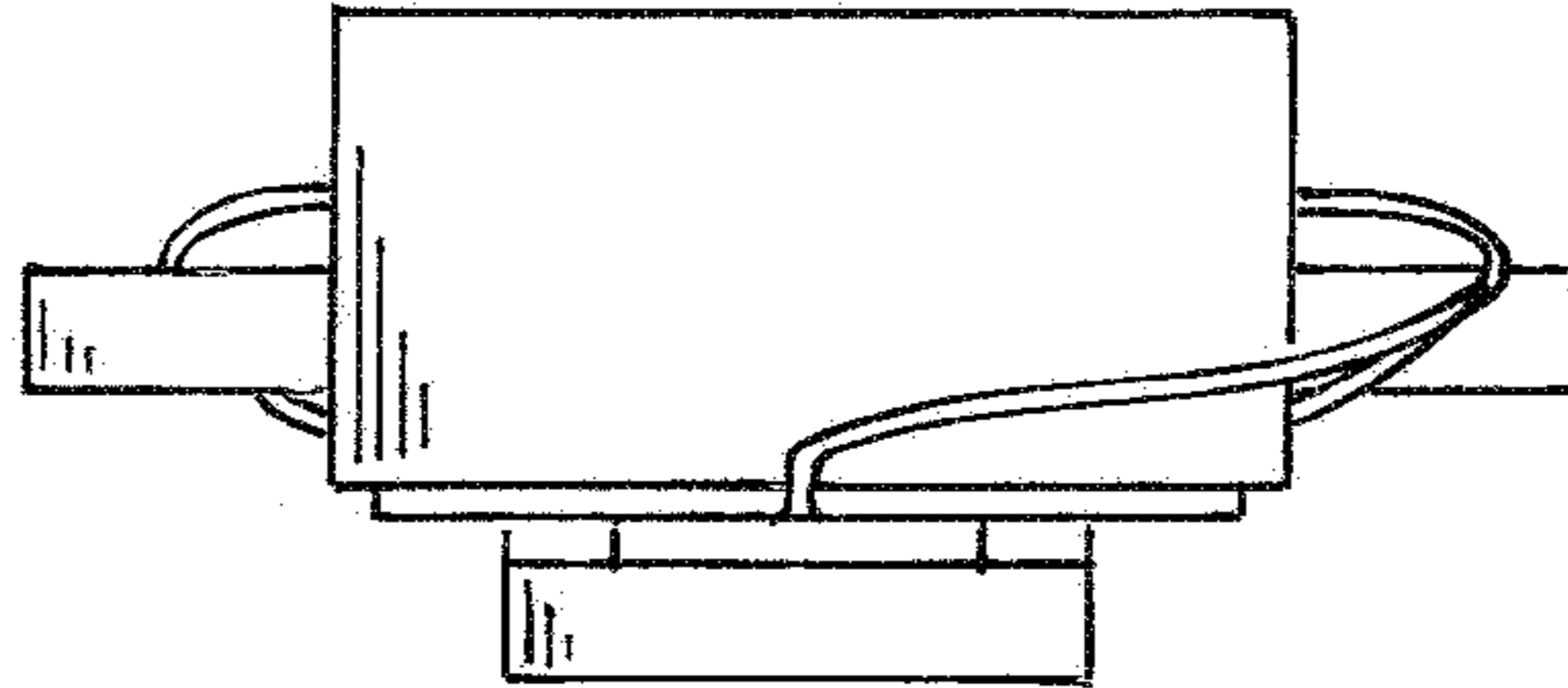

FIG. 6

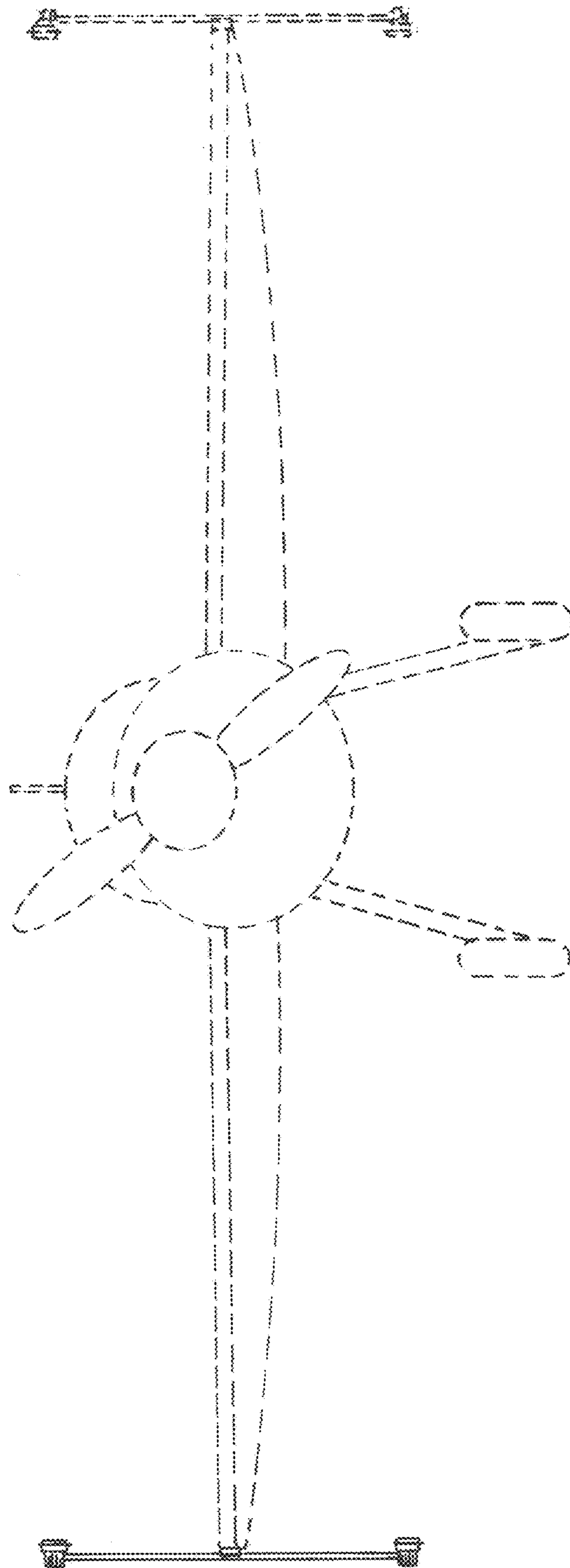

FIG. 7