



US00D779564S

(12) **United States Design Patent**
Jensen et al.

(10) **Patent No.:** **US D779,564 S**

(45) **Date of Patent:** **** Feb. 21, 2017**

(54) **JAW TIP PAIR**
(71) Applicants: **Colten D. Jensen**, Green Bay, WI (US);
Adam W. Lindley, Green Bay, WI (US)

6,203,267 B1 * 3/2001 Heiple E02F 3/404
37/403
6,209,237 B1 * 4/2001 Heiple E02F 3/404
37/406
D442,757 S * 5/2001 Loflin, Sr. D15/32
(Continued)

(72) Inventors: **Colten D. Jensen**, Green Bay, WI (US);
Adam W. Lindley, Green Bay, WI (US)

Primary Examiner — Mark Goodwin
(74) *Attorney, Agent, or Firm* — Donald J. Ersler

(73) Assignee: **S.A.S. OF LUXEMBURG, LTD.**,
Luxemburg, WI (US)

(57) **CLAIM**

The ornamental design for a jaw tip pair, as shown and described.

(**) Term: **15 Years**

(21) Appl. No.: **29/539,369**

DESCRIPTION

(22) Filed: **Sep. 14, 2015**

(51) **LOC (10) Cl.** **15-03**

(52) **U.S. Cl.**
USPC **D15/28**

(58) **Field of Classification Search**
USPC D15/28, 29, 32; D34/34, 35; 414/735,
414/729, 739, 738; 294/106, 198, 86.41,
294/88

CPC E02F 9/28; E02F 9/2875; E02F 9/2271;
A01G 23/003; B66F 9/205

See application file for complete search history.

FIG. 1 is a top perspective view of a of a left jaw tip of a jaw tip pair attached to a jaw of our new design;
FIG. 2 is a bottom perspective view of a left jaw tip thereof;
FIG. 3 is a top perspective view of a of a right jaw tip thereof;
FIG. 4 is a bottom perspective view of a right jaw tip thereof;
FIG. 5 is a top plan view of a left jaw tip thereof;
FIG. 6 is a bottom plan view of a left jaw tip thereof;
FIG. 7 is a top plan view of a right jaw tip thereof;
FIG. 8 is a bottom plan view of a right jaw tip thereof;
FIG. 9 is a front elevation view of a left jaw tip thereof;
FIG. 10 is a front elevation view of a right jaw tip thereof;
FIG. 11 is a right side view of a left jaw tip thereof;
FIG. 12 is a left side view of a left jaw tip thereof;
FIG. 13 is a left side view of a right jaw tip thereof; and,
FIG. 14 is a right side view of a right jaw tip thereof.
The broken lines shown in the drawings illustrate portions of the jaw tip pair that forms no part of the claimed invention.

(56) **References Cited**

U.S. PATENT DOCUMENTS

4,057,278 A * 11/1977 Gotzen B66C 3/16
294/106
D306,599 S * 3/1990 Hunter D15/32
6,131,978 A * 10/2000 Rounds B66C 1/585
294/106

1 Claim, 10 Drawing Sheets

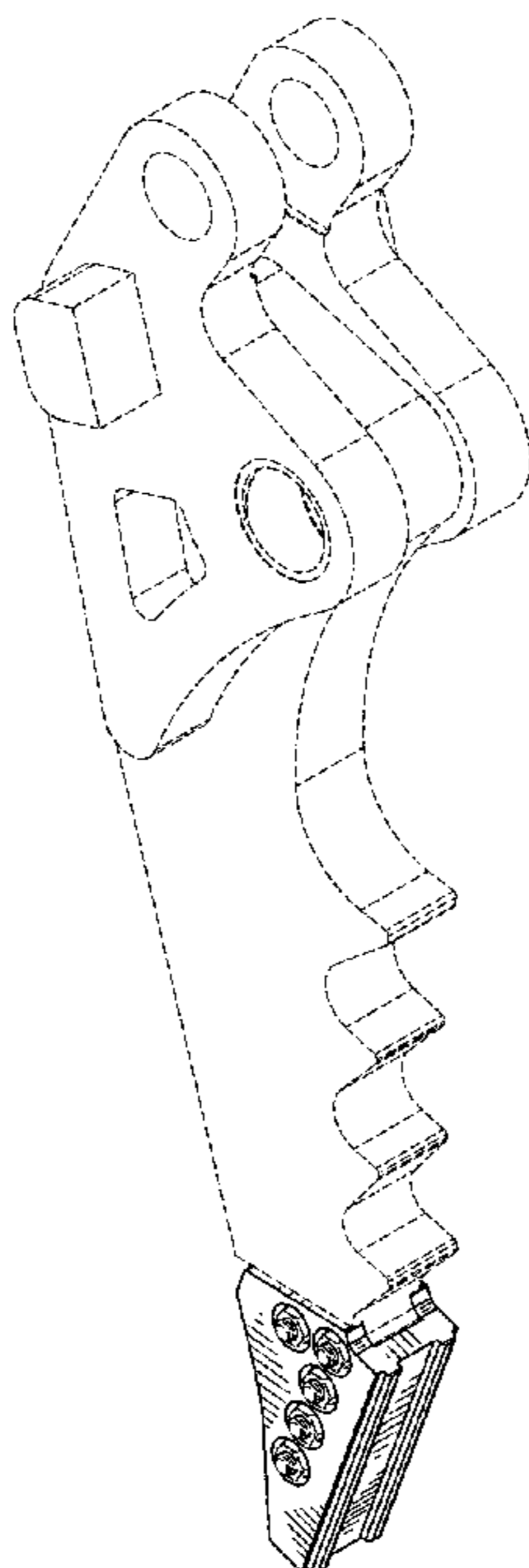

(56)

References Cited

U.S. PATENT DOCUMENTS

6,315,344 B1 * 11/2001 Mattson A01G 23/003
294/86.41
6,457,761 B1 * 10/2002 Benoit B66C 1/58
294/106
D496,945 S * 10/2004 Daniel D15/32
7,000,339 B1 * 2/2006 Ramun B66C 3/04
294/86.29
7,066,076 B2 * 6/2006 Roy A01G 23/003
414/738
7,207,610 B1 * 4/2007 Kauppila B66C 1/585
294/106
8,002,004 B2 * 8/2011 Smythe A01G 23/095
144/24.13
D645,062 S * 9/2011 LaValley D15/28
D685,974 S * 7/2013 Price D12/15
8,833,823 B2 * 9/2014 Price B66C 1/44
294/198
D740,861 S * 10/2015 Aerts D15/28

* cited by examiner

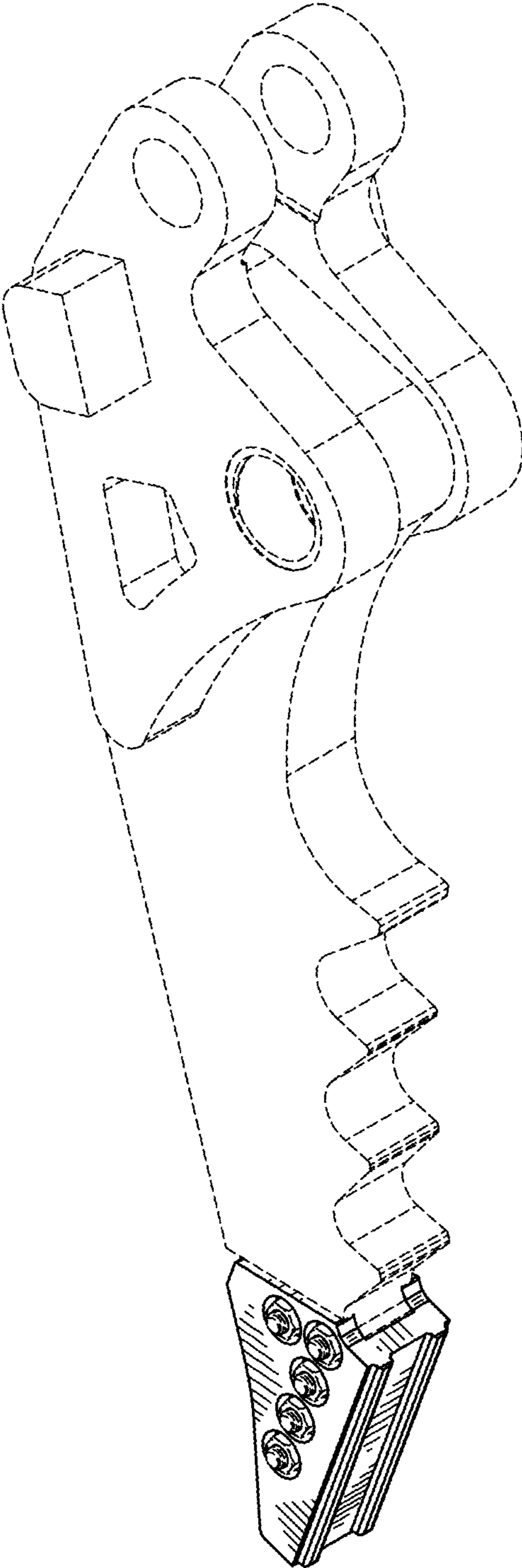

FIG. 1

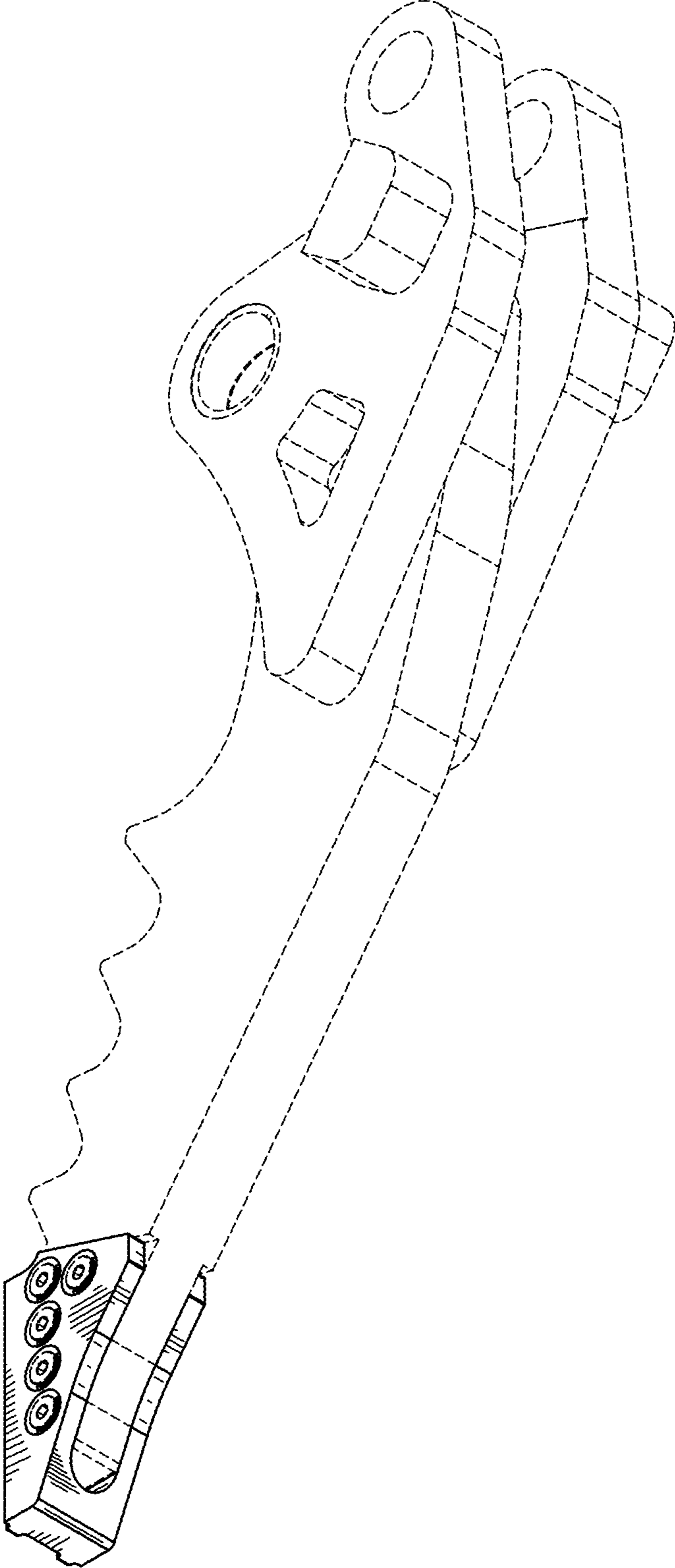

FIG. 2

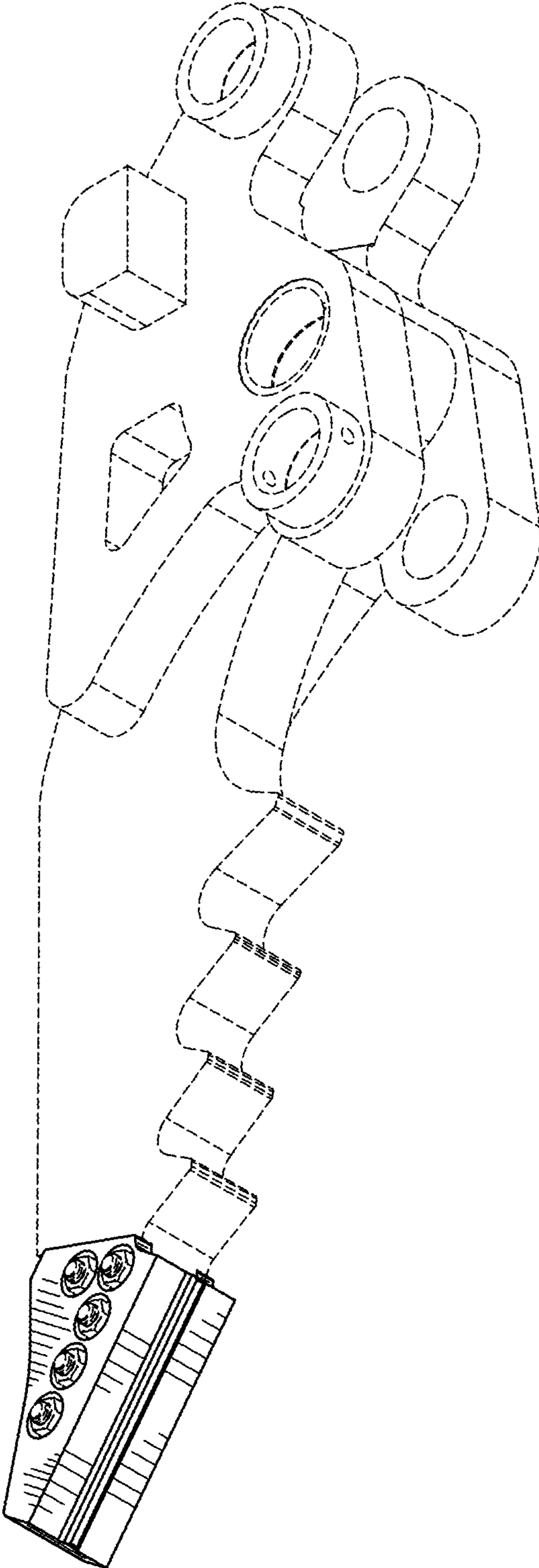

FIG. 3

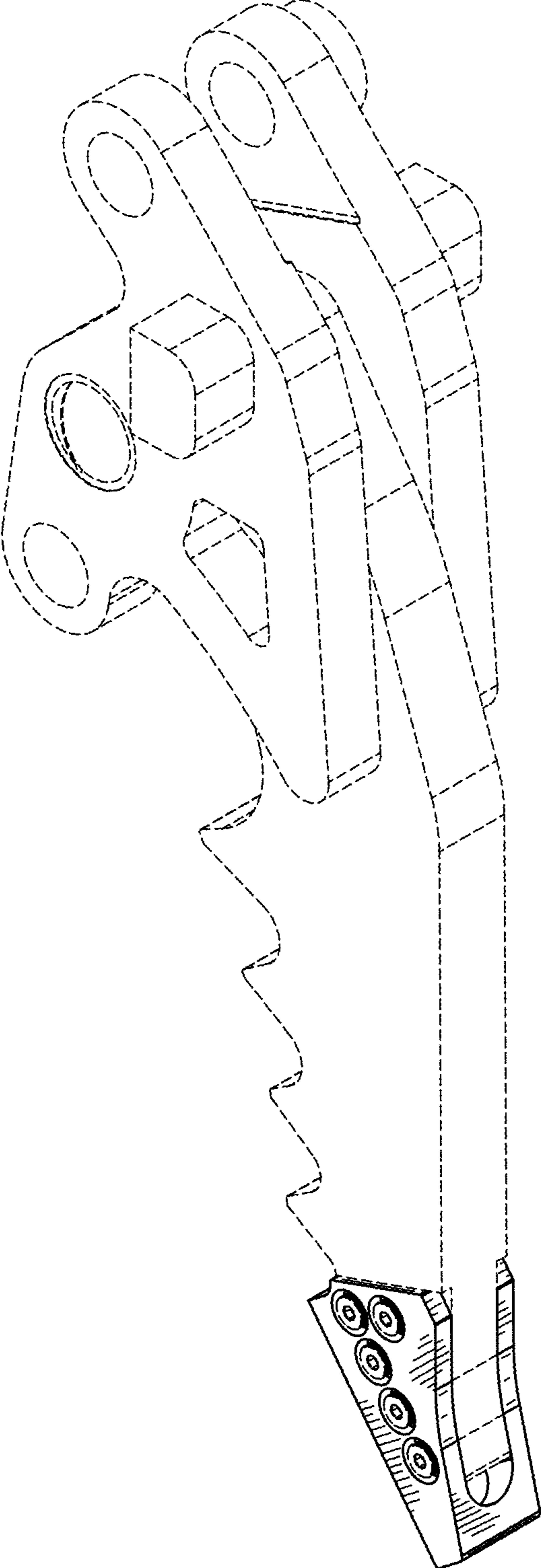

FIG. 4

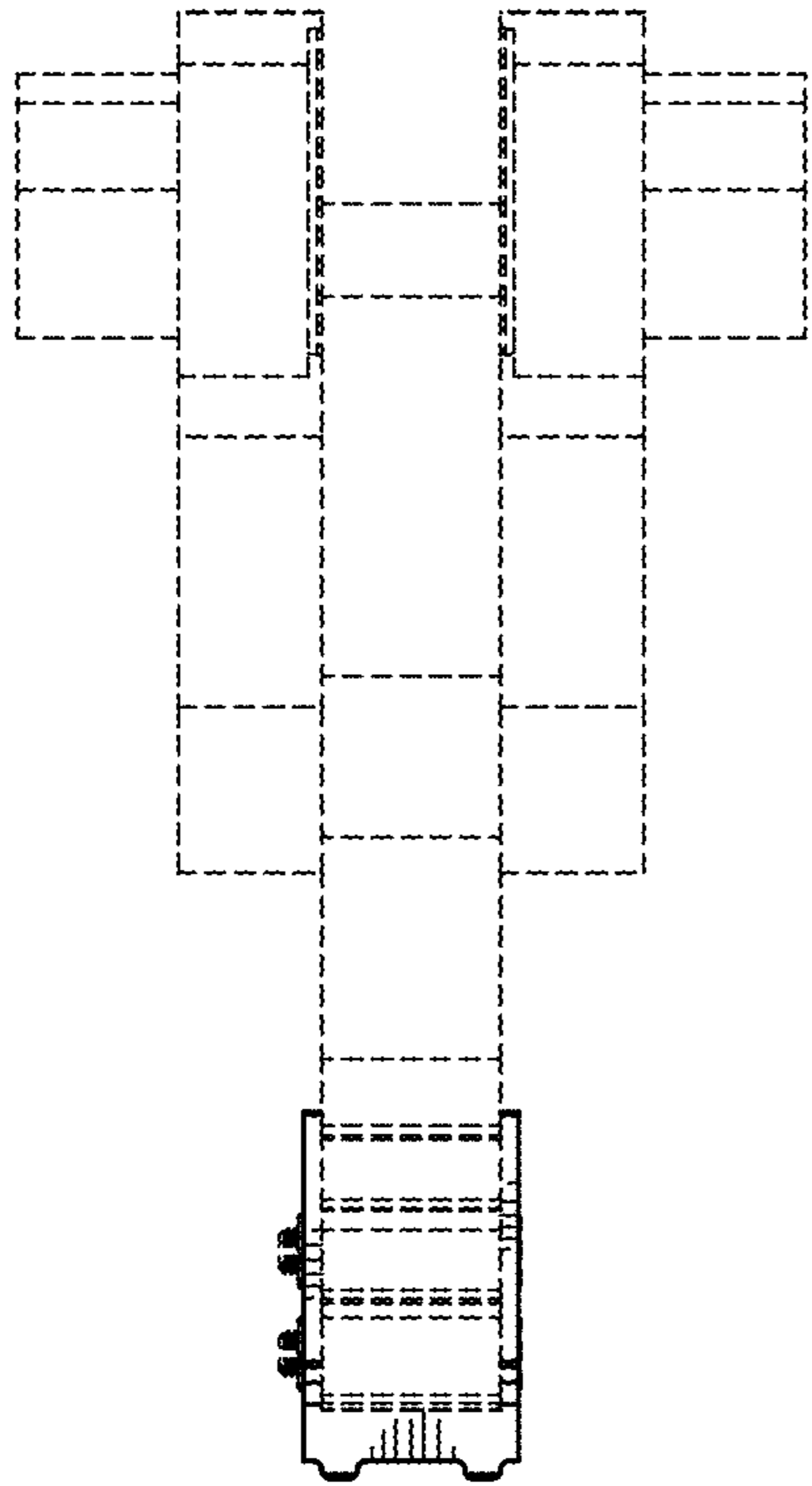

FIG. 5

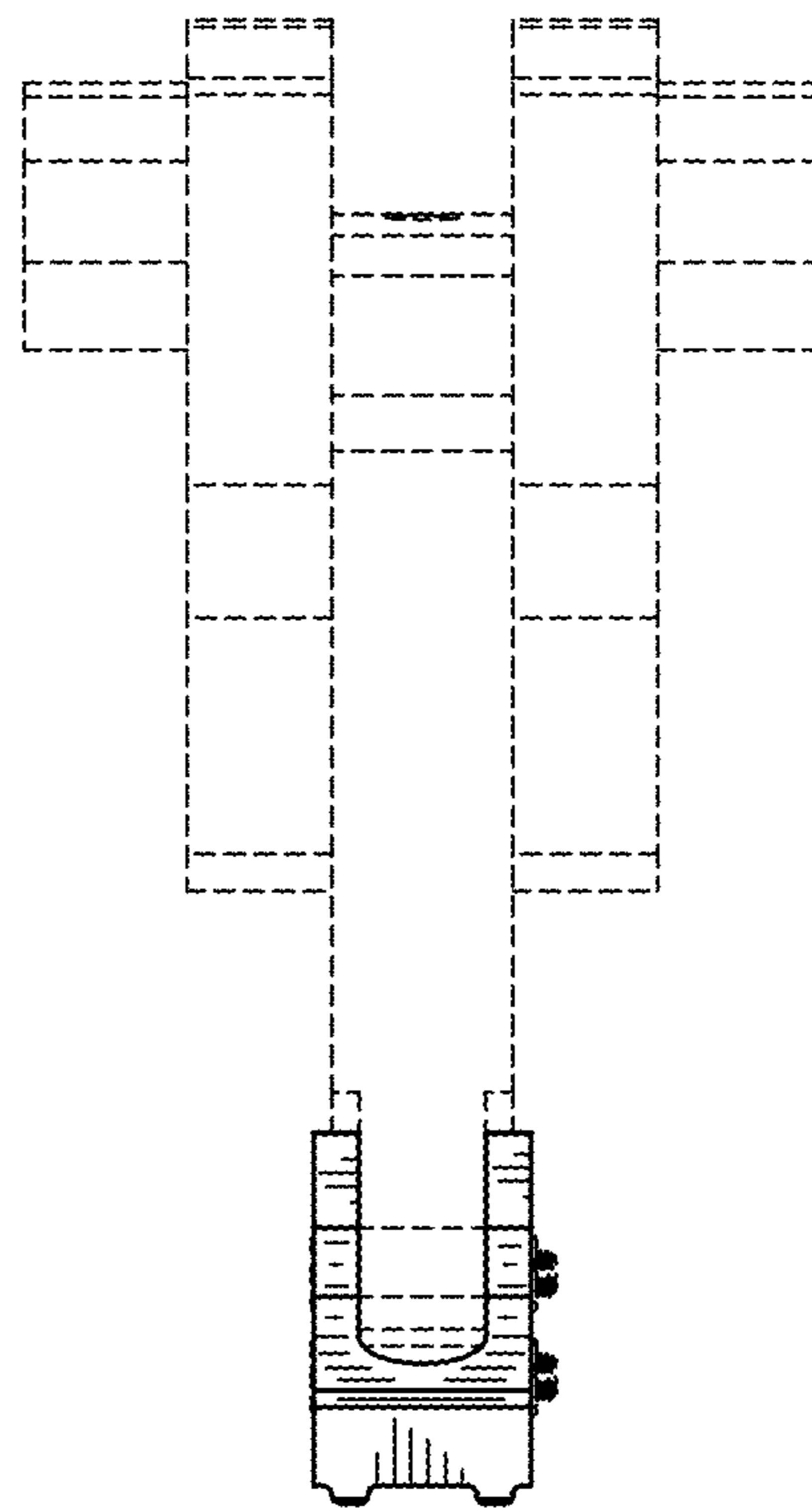

FIG. 6

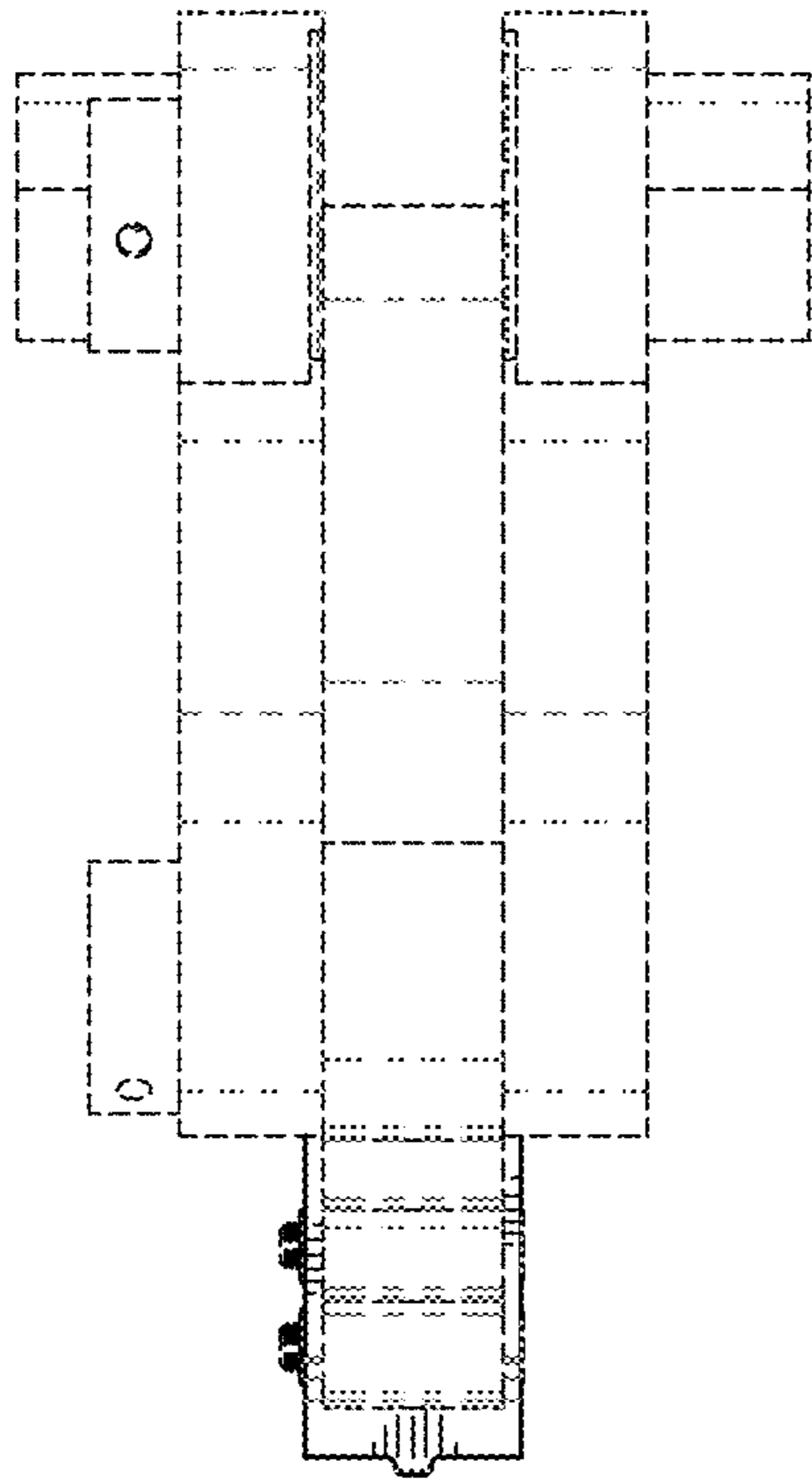

FIG. 7

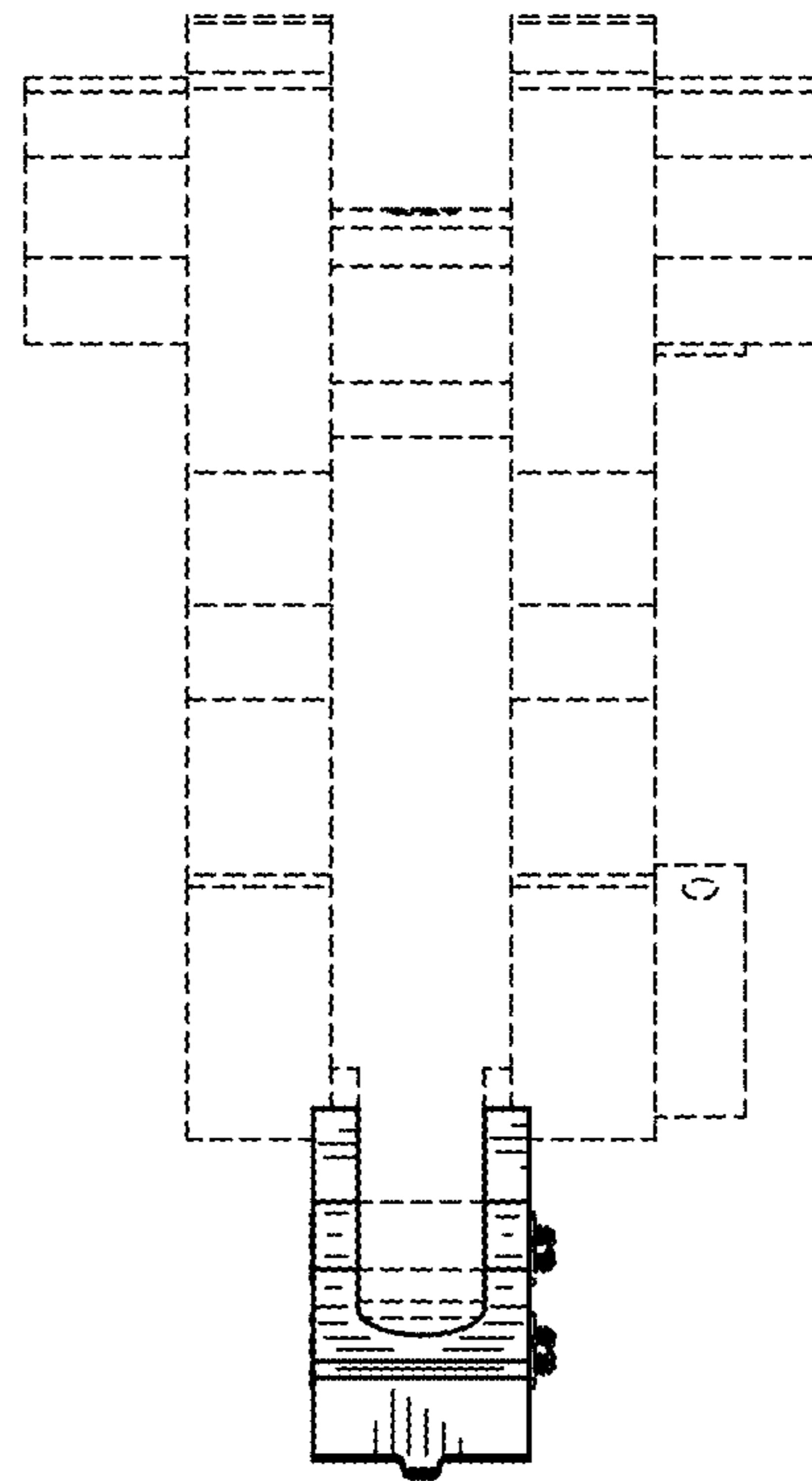

FIG. 8

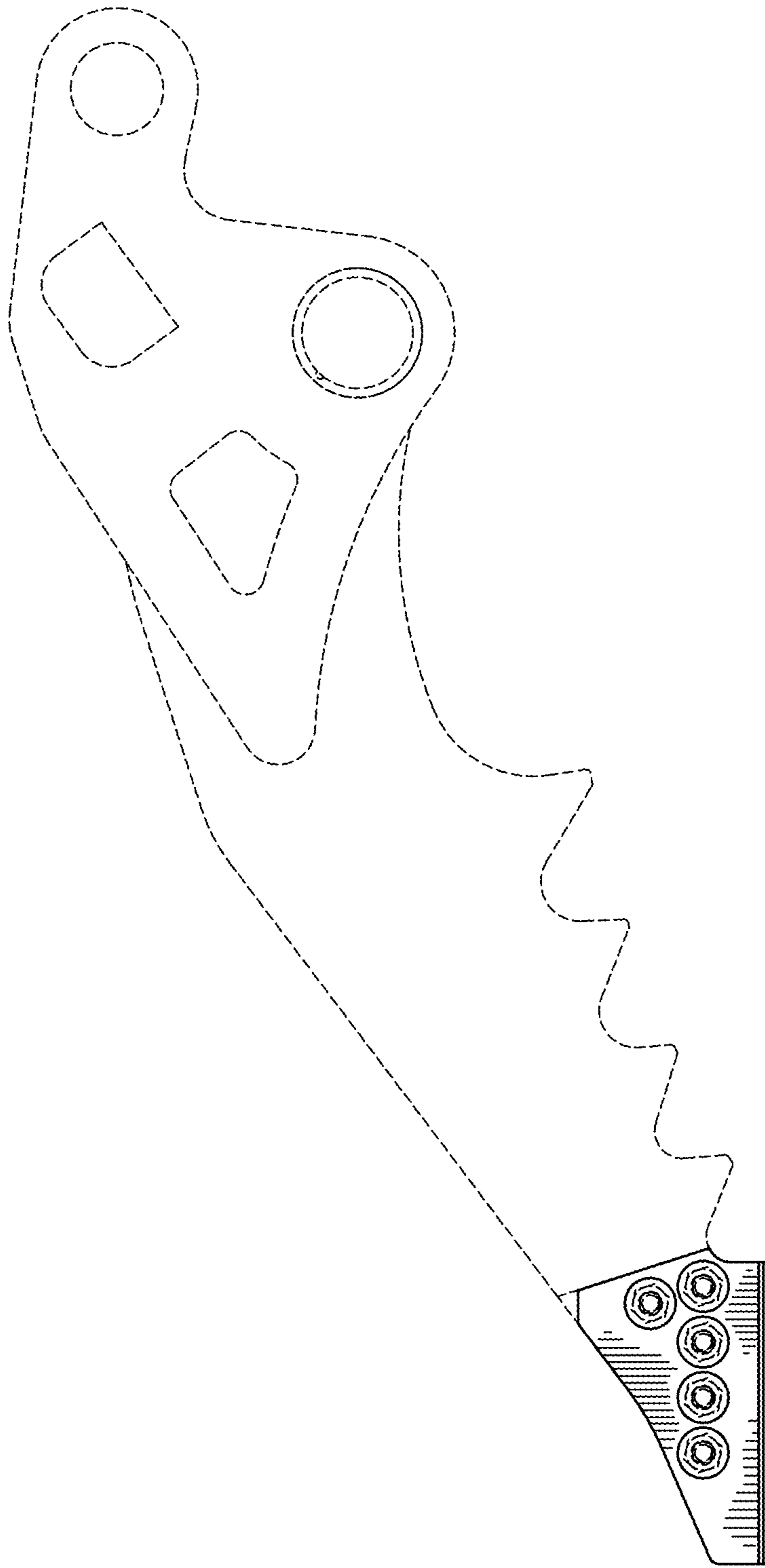

FIG. 9

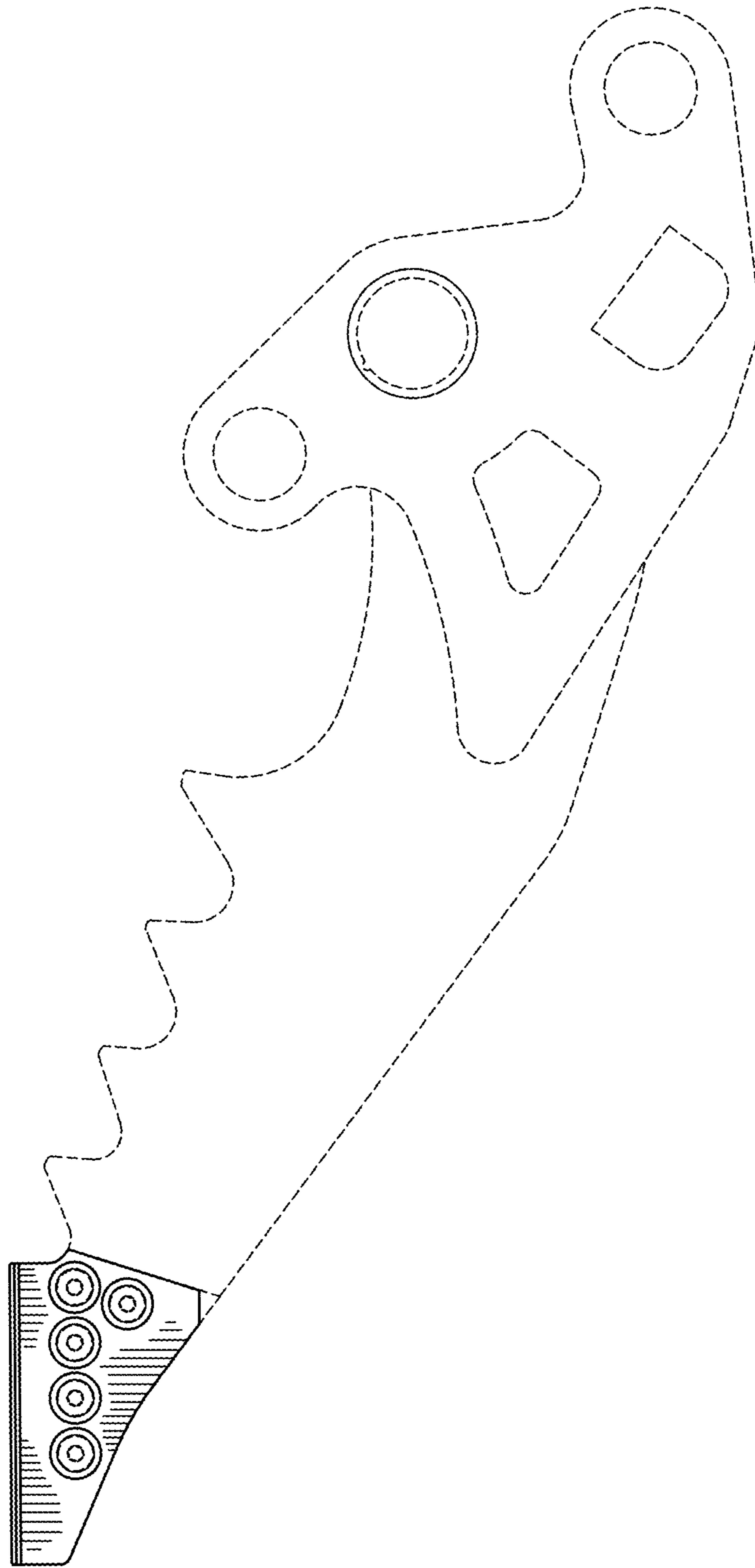

FIG. 10

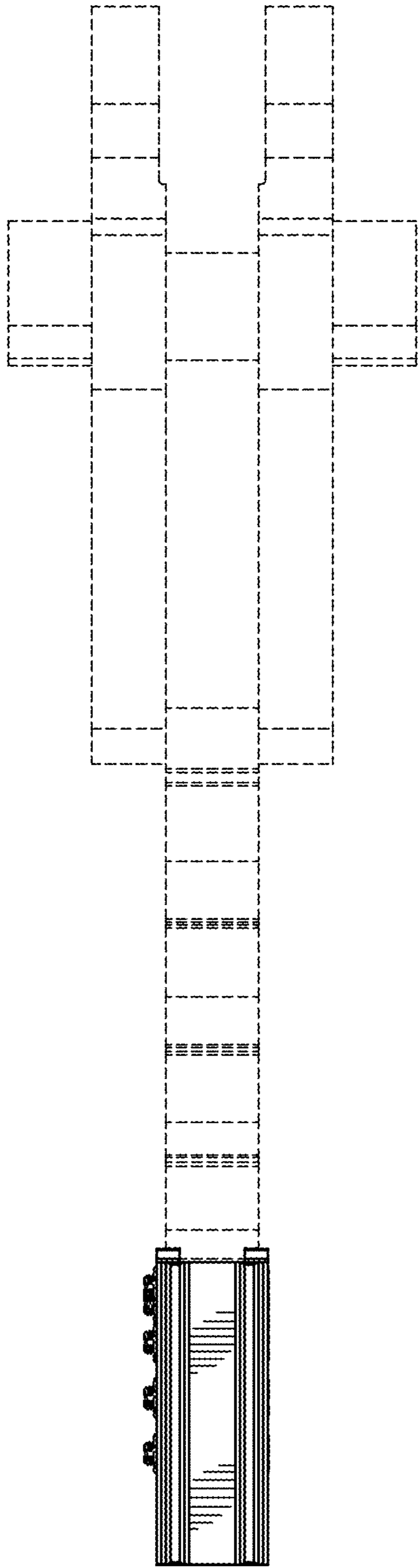

FIG. 11

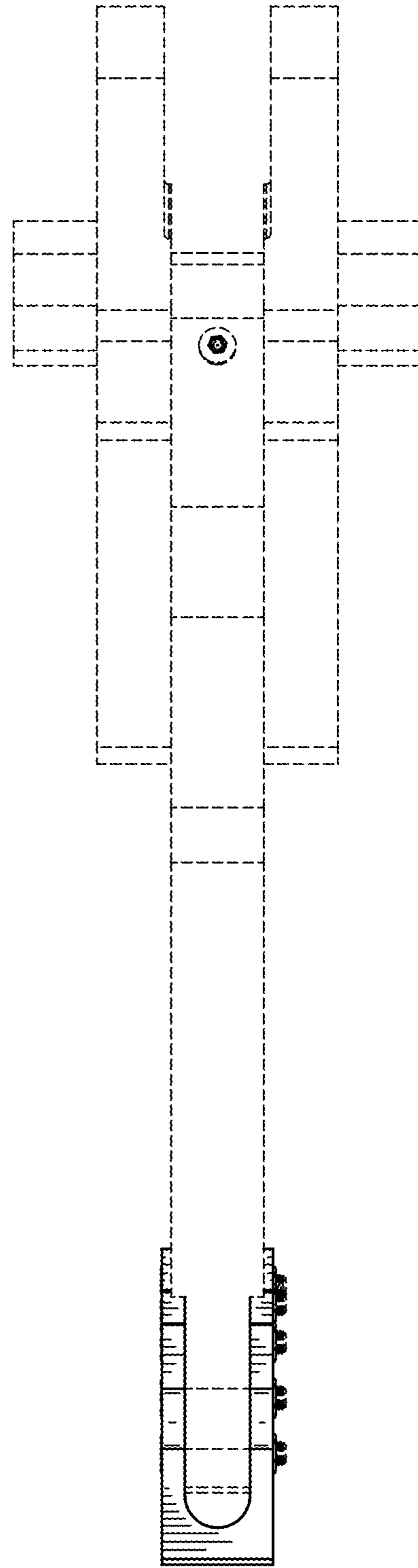

FIG. 12

