



US00D779429S

(12) **United States Design Patent**
Yamada

(10) **Patent No.:** **US D779,429 S**

(45) **Date of Patent:** **** Feb. 21, 2017**

(54) **MAGNETIC COMPONENT**
(71) Applicant: **Sumida Corporation**, Chuo-ku, Tokyo (JP)
(72) Inventor: **Satoru Yamada**, Miyagi (JP)
(73) Assignee: **Sumida Corporation** (JP)
(**) Term: **15 Years**

(21) Appl. No.: **29/531,281**

(22) Filed: **Jun. 24, 2015**

(51) **LOC (10) Cl.** **13-02**

(52) **U.S. Cl.**
USPC **D13/117**

(58) **Field of Classification Search**
USPC D13/117, 101, 118, 133, 179, 183, 199;
123/634; 250/231.12; 336/83, 90, 92, 96,
336/160, 178, 192, 198, 200; D15/5, 199
CPC H01F 5/02; H01F 5/04; H01F 27/022;
H01F 27/29; H01F 27/292; H01F 27/325;
H01F 27/2847; H01F 41/061; H01F
41/10; Y10T 29/4902; Y10T 29/49069;
Y10T 29/49071; Y10T 29/49073
See application file for complete search history.

(56) **References Cited**

U.S. PATENT DOCUMENTS

D330,189 S * 10/1992 Burrow D13/118
D334,913 S * 4/1993 Sato D13/118
D421,595 S * 3/2000 Davis D13/117

6,717,500 B2 * 4/2004 Girbachi H01F 17/04
336/198
7,129,810 B1 * 10/2006 Kimura H01F 17/043
336/200
D586,745 S * 2/2009 Shibata D13/117
7,839,255 B2 * 11/2010 Nagano H01F 3/10
323/225
D630,164 S * 1/2011 Kudo D13/117
8,044,753 B2 * 10/2011 Azuma H01F 17/04
336/192
D693,302 S * 11/2013 Yamada D13/117
2009/0045897 A1 * 2/2009 Yang H01F 27/29
336/65
2009/0144967 A1 * 6/2009 Hasu H01F 27/2847
29/605

* cited by examiner

Primary Examiner — Derrick Holland
(74) *Attorney, Agent, or Firm* — Harness, Dickey & Pierce, P.L.C.

(57) **CLAIM**

The ornamental design for a magnetic component, as shown and described.

DESCRIPTION

FIG. 1 is a perspective view of a magnetic component embodying my new design;
FIG. 2 is a front view thereof;
FIG. 3 is a rear view thereof;
FIG. 4 is a right side view thereof;
FIG. 5 is a left side view thereof;
FIG. 6 is a top view thereof; and,
FIG. 7 is a bottom view thereof.

1 Claim, 4 Drawing Sheets

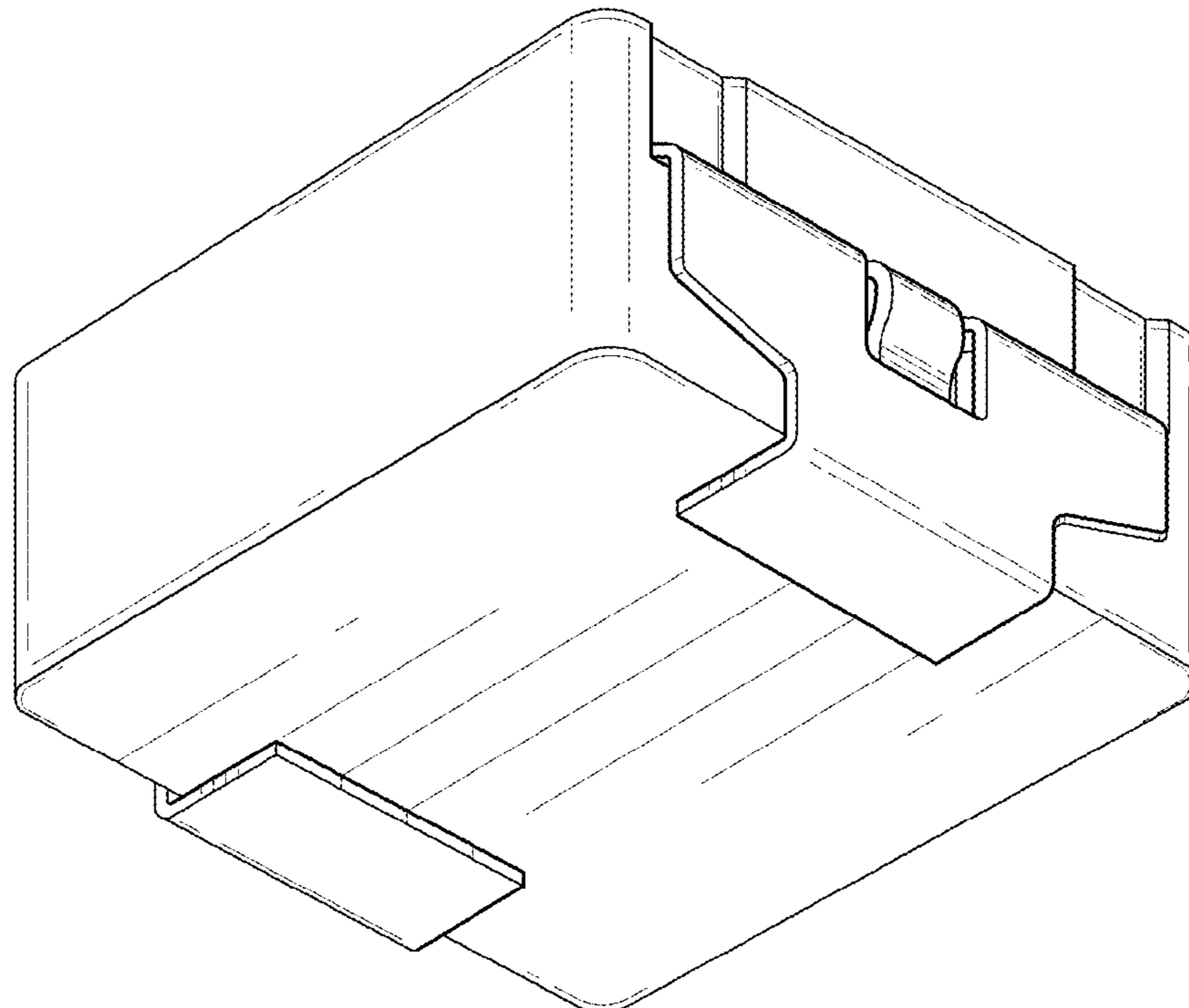

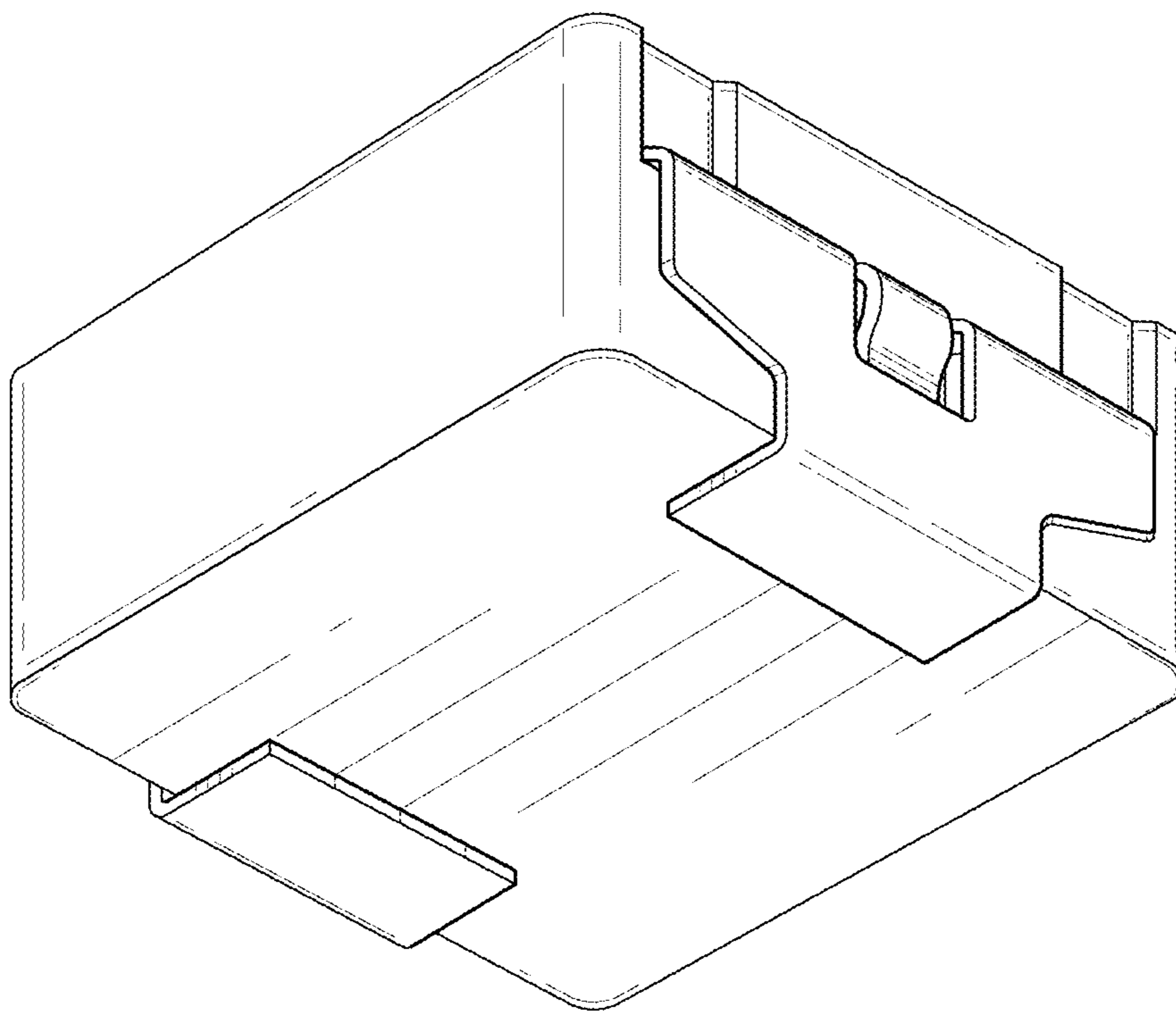

Fig-1

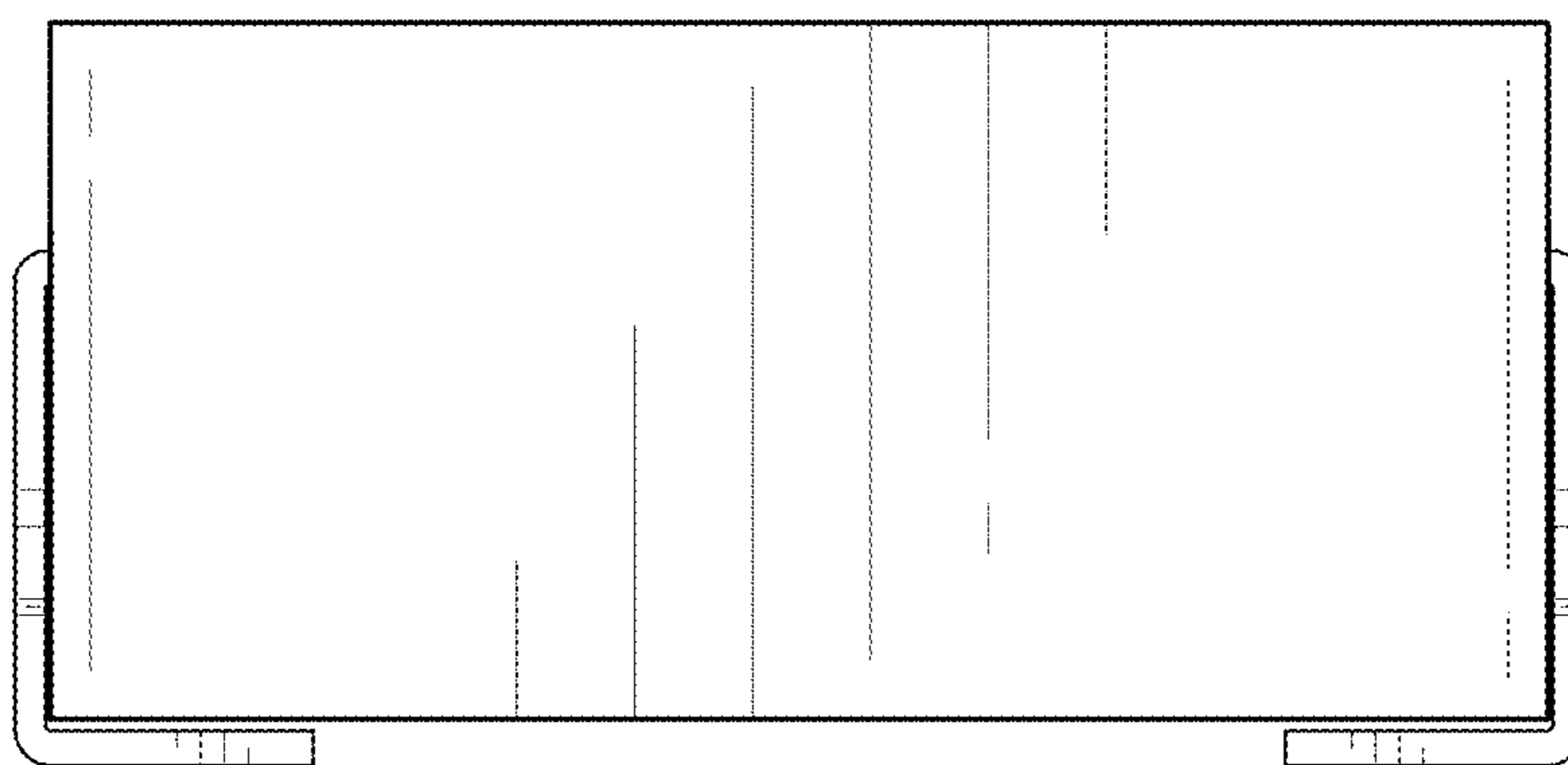

Fig-2

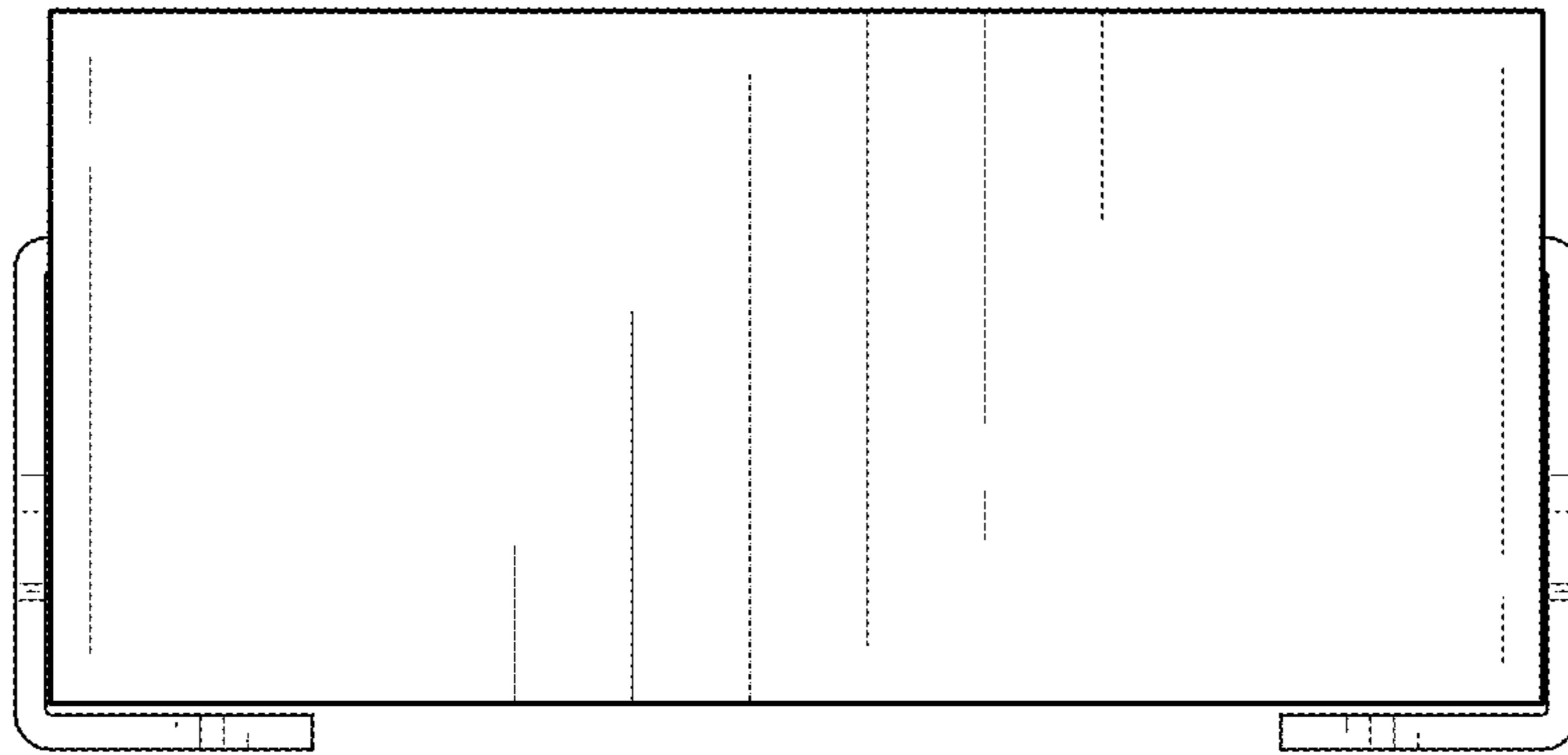

Fig-3

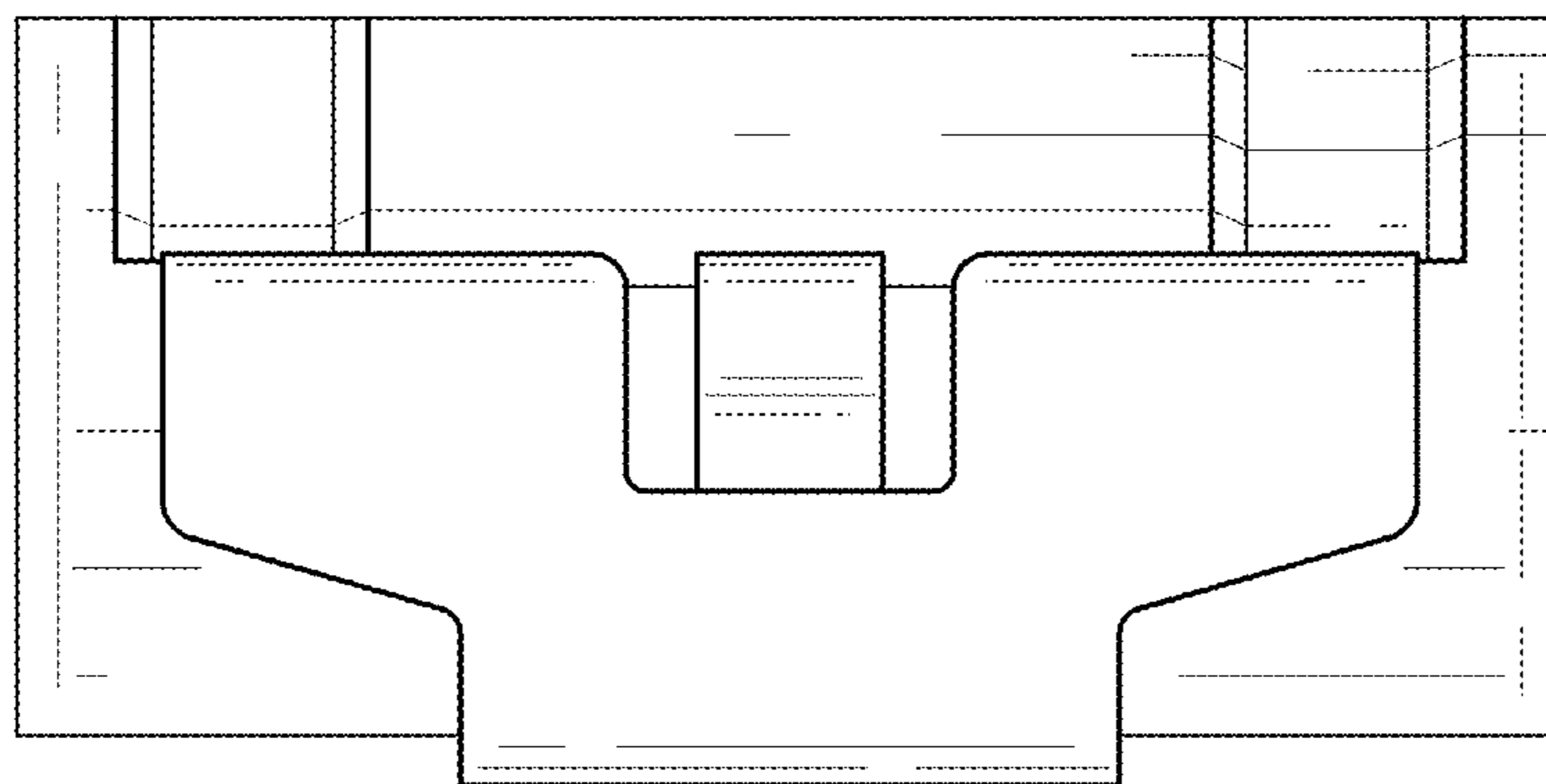

Fig-4

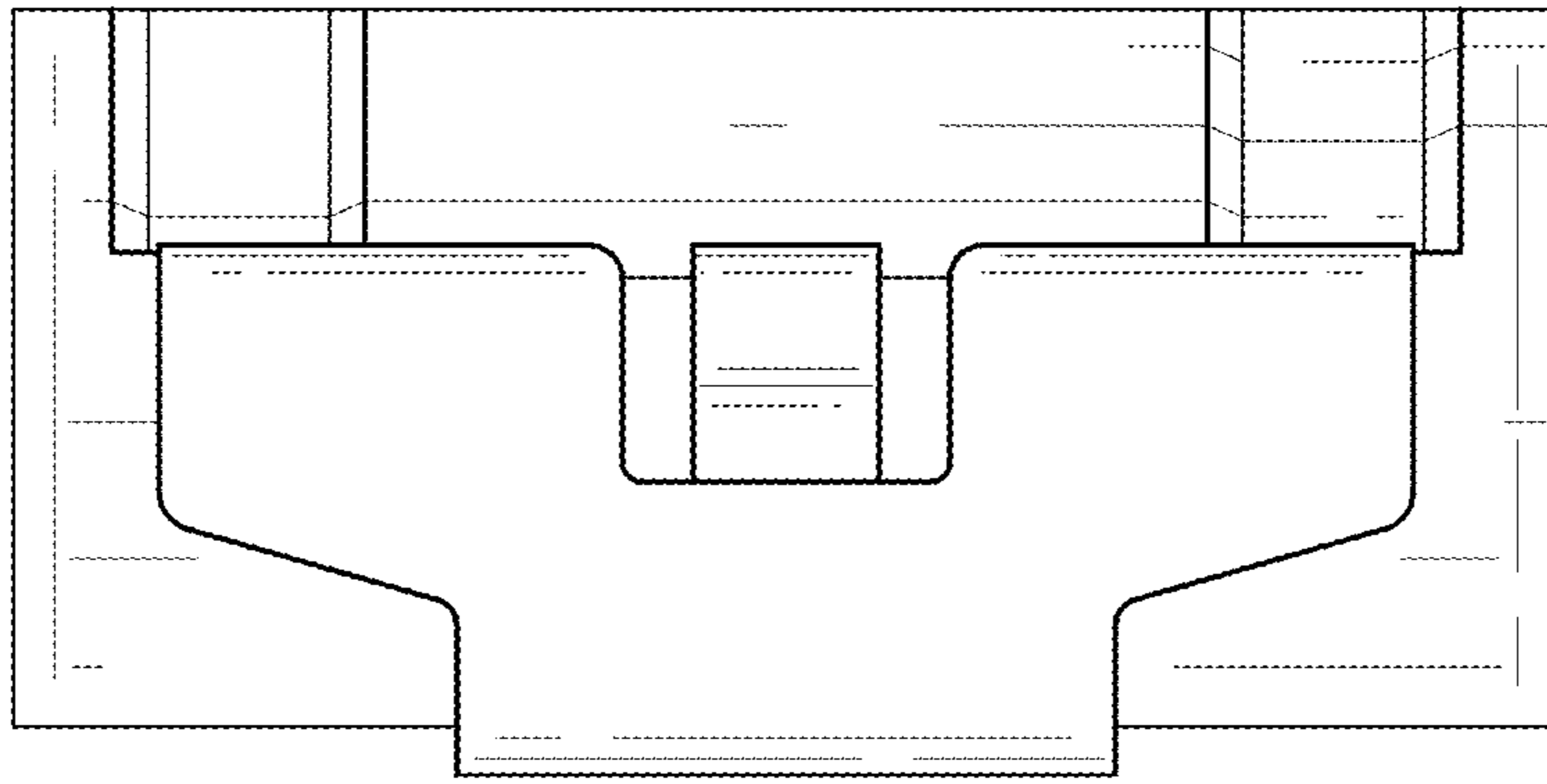

Fig-5

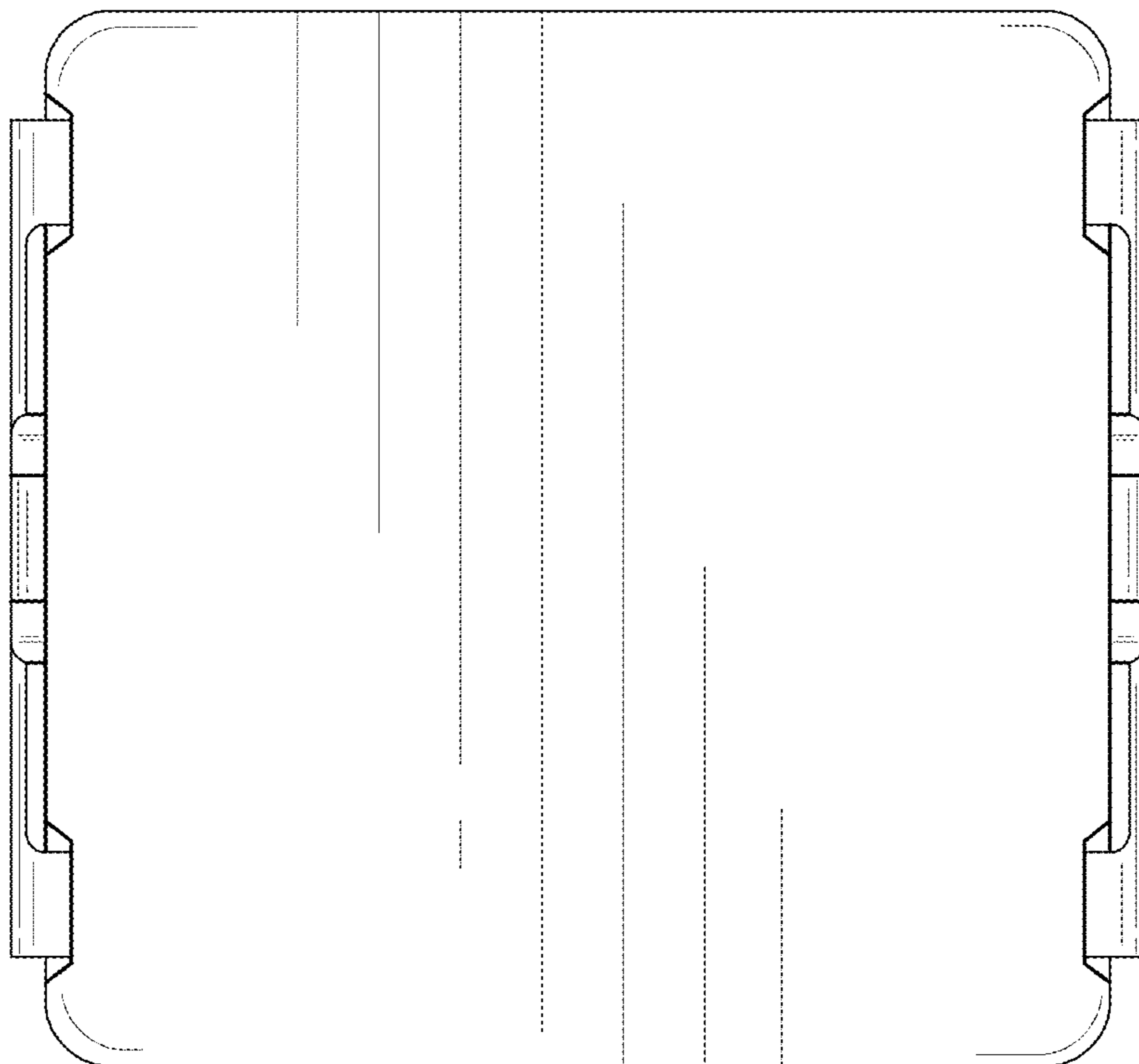

Fig-6

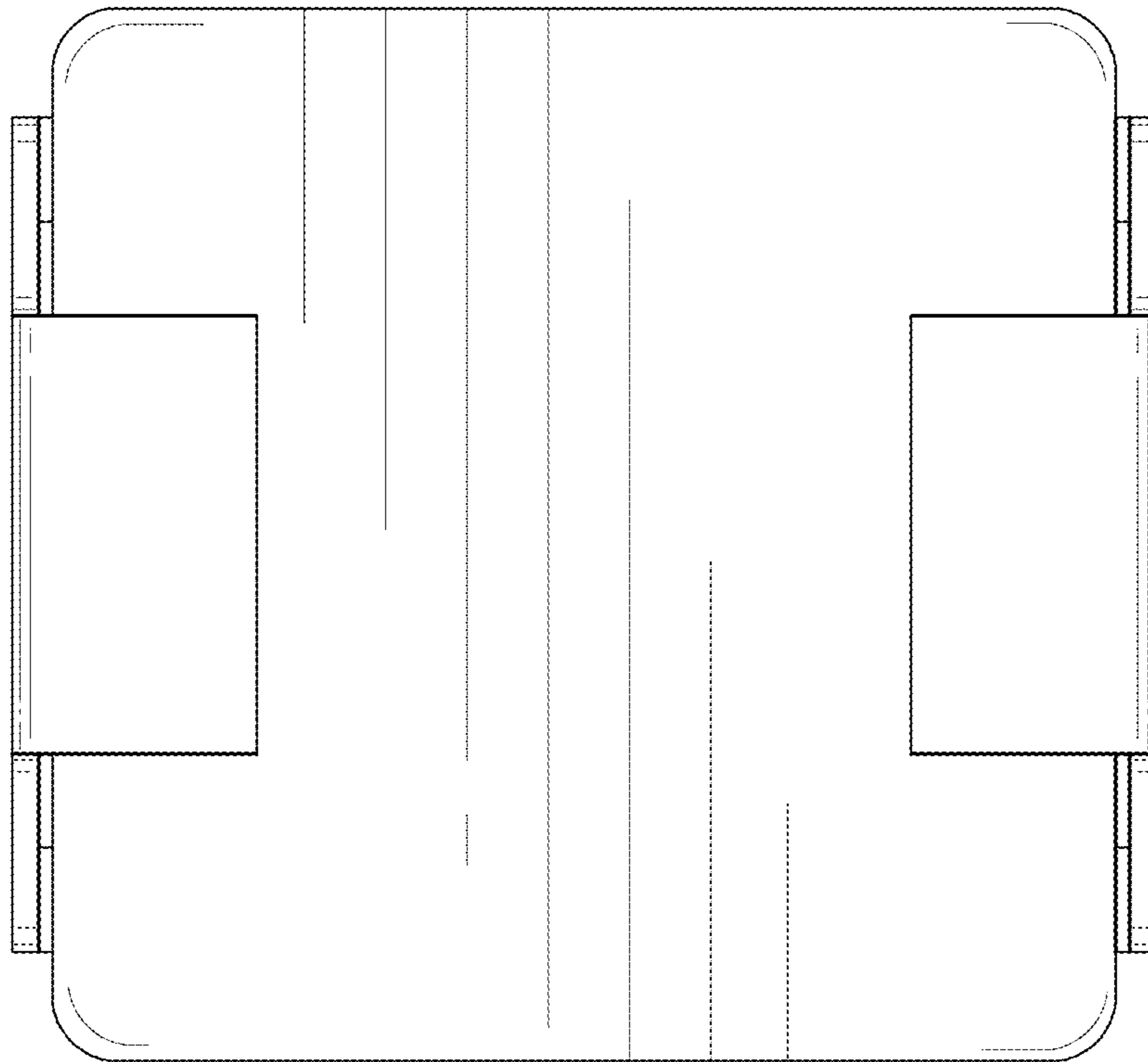

Fig-7