



US00D779425S

(12) **United States Design Patent** (10) **Patent No.:** **US D779,425 S**
Scheifele (45) **Date of Patent:** **** Feb. 21, 2017**

(54) **TIRE SHOULDER**
(71) Applicant: **Bridgestone Americas Tire Operations, LLC, Nashville, TN (US)**
(72) Inventor: **Kevin E. Scheifele, Atwater, OH (US)**
(73) Assignee: **Bridgestone Americas Tire Operations, LLC, Nashville, TN (US)**
(**) Term: **15 Years**
(21) Appl. No.: **29/538,906**
(22) Filed: **Sep. 9, 2015**
(51) **LOC (10) Cl.** **12-15**
(52) **U.S. Cl.**
USPC **D12/605**
(58) **Field of Classification Search**
USPC D12/605, 604, 603, 602, 601, 559, 564, D12/570, 574, 579, 581, 582, 583, 584, 585, D12/586, 588, 589, 590, 594, 595, 596
CPC B60C 13/00; B60C 1/00
See application file for complete search history.

D500,285 S 12/2004 Ikeda
D512,369 S 12/2005 Lo
D516,014 S 2/2006 Fukunaga
D517,002 S 3/2006 Welbes
D530,265 S 10/2006 Hutz et al.
D537,033 S 2/2007 Dumigan et al.
D551,161 S 9/2007 Beaubras et al.
D558,664 S 1/2008 Herbeuval et al.
D577,331 S * 9/2008 Ochi D12/605
D577,661 S * 9/2008 Umstot D12/605
D578,956 S * 10/2008 Dixon D12/579
D578,957 S 10/2008 Bonko et al.
D586,735 S 2/2009 Lo
D590,330 S 4/2009 Miyazaki
D593,485 S 6/2009 Davidson, Jr. et al.
D594,400 S 6/2009 Pringiers
D609,167 S 2/2010 Regallis et al.
D610,071 S 2/2010 Song
D610,530 S 2/2010 Perdiat
D610,974 S 3/2010 Hagiwara
D614,122 S 4/2010 Seibert

(Continued)

Primary Examiner — George D Kirschbaum
Assistant Examiner — Clese Moore, Jr.
(74) *Attorney, Agent, or Firm* — Shaun J. Fox

(57) **CLAIM**

The ornamental design for a tire shoulder, as shown and described.

DESCRIPTION

FIG. 1 is a side perspective view of a tire shoulder showing my new design;
FIG. 2 is a side elevational view thereof, the opposite side being identical thereto; and,
FIG. 3 is a front elevational view thereof.
The broken lines defining the tread, inner bead, and the peripheral boundary between the claimed tire shoulder and the tread depict environmental subject matter that forms no part of the claimed design.

1 Claim, 3 Drawing Sheets

(56) **References Cited**

U.S. PATENT DOCUMENTS

D380,999 S 7/1997 Lurois et al.
D420,956 S 2/2000 Rodicq et al.
D429,479 S * 8/2000 Fierro D12/579
D444,109 S 6/2001 De Coninck et al.
D444,743 S 7/2001 Labbe et al.
D453,311 S 2/2002 Guspodin et al.
D456,768 S * 5/2002 Fantanzo D12/588
D457,126 S 5/2002 Allison et al.
D457,128 S 5/2002 Robert et al.
D483,718 S 12/2003 Hutz et al.
D484,089 S 12/2003 Kindig et al.
D484,090 S 12/2003 Kindig et al.
D493,415 S 7/2004 Noailly
D495,294 S * 8/2004 Ochi D12/605

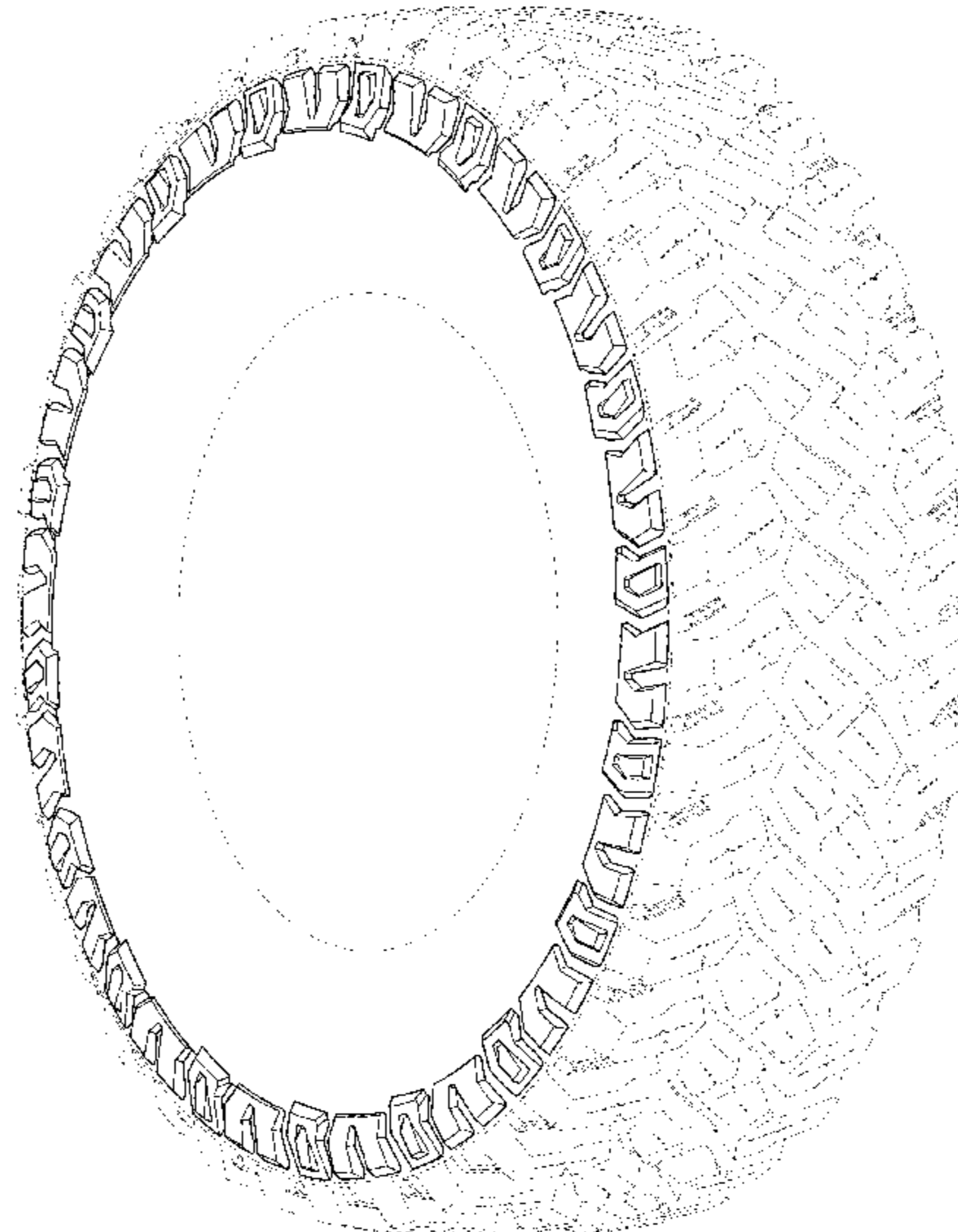

(56)

References Cited

U.S. PATENT DOCUMENTS

D627,708 S	11/2010	Carter et al.	
D627,715 S *	11/2010	Umstot	D12/605
D627,716 S *	11/2010	Harvey	D12/605
D629,744 S	12/2010	Umstot et al.	
D635,088 S	3/2011	Sareen	
D636,722 S	4/2011	Davidson et al.	
D637,142 S	5/2011	Nicolas et al.	
D638,354 S *	5/2011	Strader	D12/605
D642,509 S	8/2011	Curtis et al.	
D645,397 S	9/2011	Sareen	
D649,927 S	12/2011	Cerny	
D656,085 S	3/2012	Maus et al.	
D661,643 S	6/2012	Kaji	
D662,464 S	6/2012	Dixon et al.	
D662,876 S	7/2012	Larregain	
D663,259 S *	7/2012	Umstot	D12/605
D667,363 S	9/2012	Kudo	
D675,559 S	2/2013	Yamada	
D710,296 S	8/2014	Bani Hani et al.	
D713,328 S *	9/2014	Umstot	D12/579
D720,284 S	12/2014	Lo	
D726,644 S	4/2015	Kuwahara	
D733,642 S *	7/2015	Oberlin	D12/601
D757,644 S *	5/2016	Wieland	D12/605

* cited by examiner

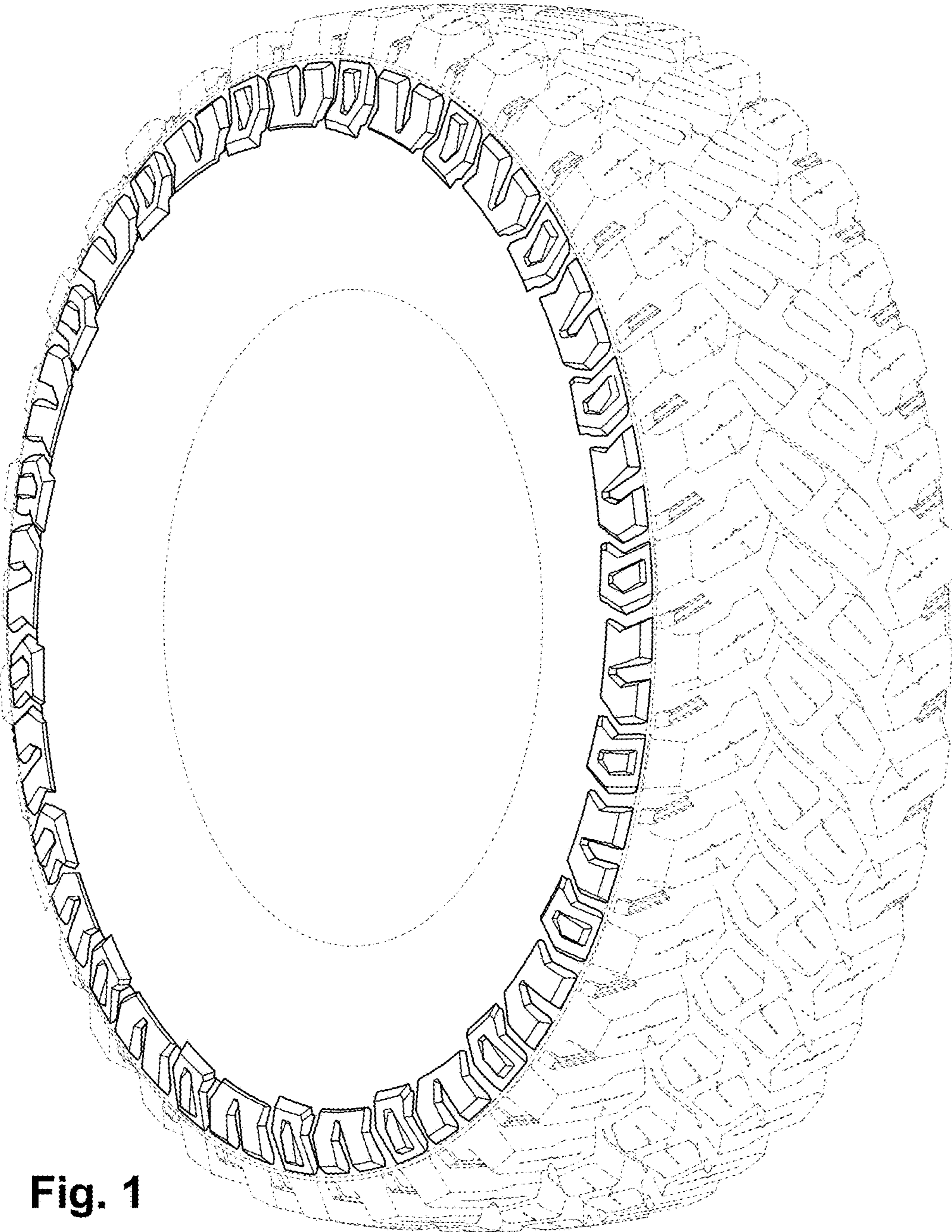

Fig. 1

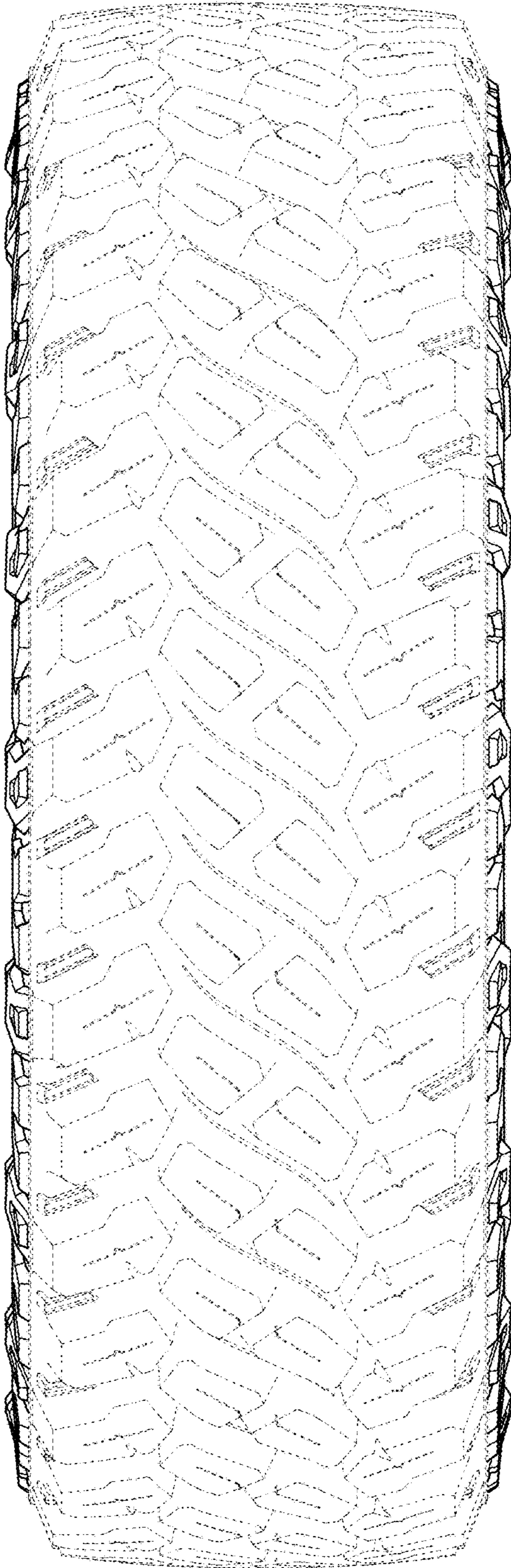

Fig. 2

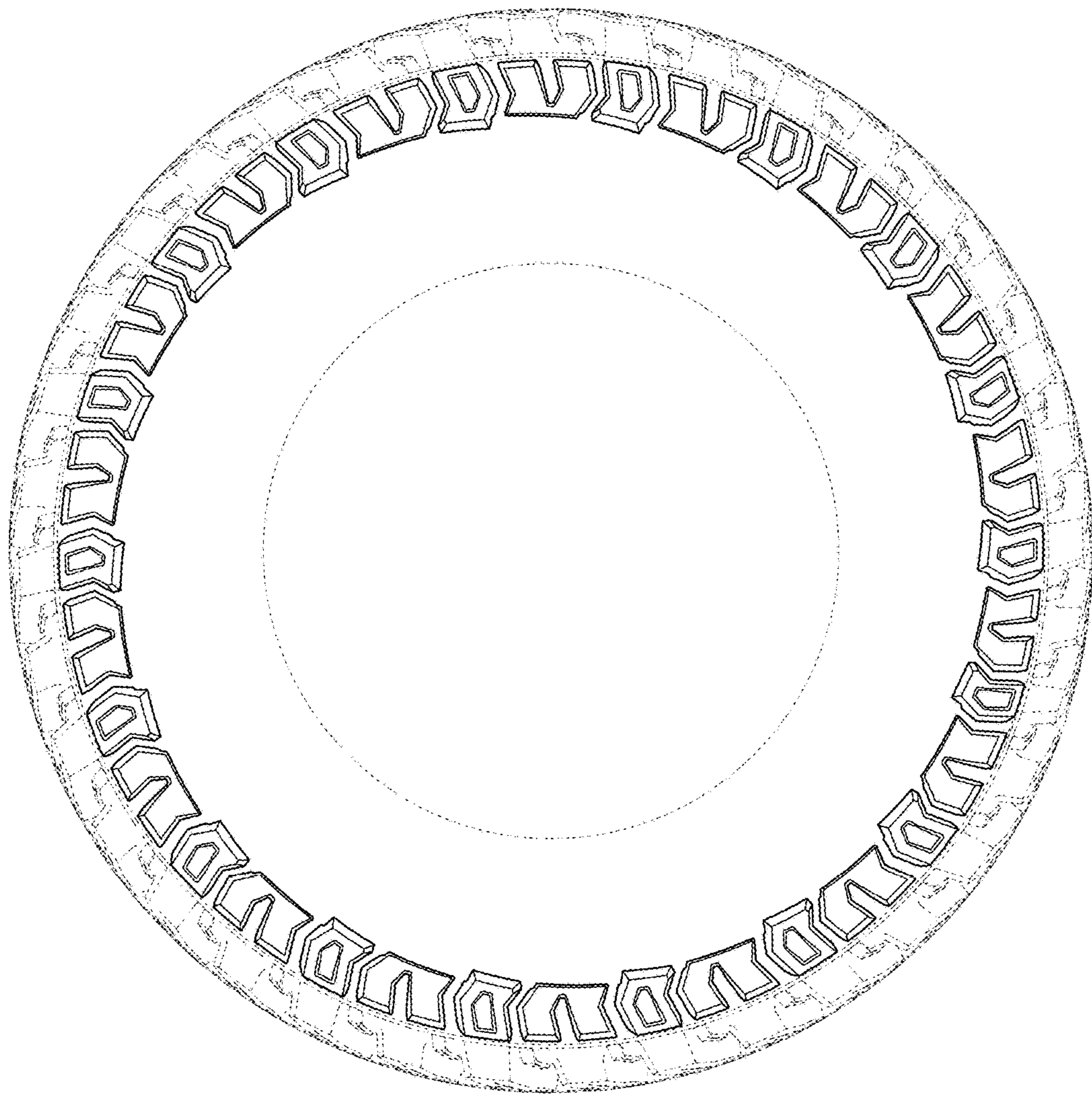

Fig. 3