



US00D779422S

(12) **United States Design Patent**  
**Bortolet et al.**

(10) **Patent No.:** **US D779,422 S**

(45) **Date of Patent:** **\*\* Feb. 21, 2017**

(54) **TIRE**

(71) Applicant: **The Goodyear Tire & Rubber Company, Akron, OH (US)**

(72) Inventors: **Lionel Jean-Marie Bortolet, Gorcy (FR); Phuoc Thuan Le, Attert (BE); Georges Gaston Feider, Bettborn (LU); Daniel Scheuren, Arlon (BE); Didier Barriere, Leglise (BE)**

(73) Assignee: **The Goodyear Tire & Rubber Company, Akron, OH (US)**

(\*\*) Term: **15 Years**

(21) Appl. No.: **29/547,053**

(22) Filed: **Dec. 1, 2015**

(51) **LOC (10) Cl.** ..... **12-15**

(52) **U.S. Cl.**  
USPC ..... **D12/602**

(58) **Field of Classification Search**  
USPC ..... D12/568-604, 900  
CPC ..... B60C 1/0016; B60C 11/0306; B60C 11/0302; B60C 3/06; B60C 9/17  
See application file for complete search history.

(56) **References Cited**

**U.S. PATENT DOCUMENTS**

D383,712 S	9/1997	Scheuren et al. ....	D12/143
D388,040 S	12/1997	de Barsy .....	D12/147
D410,420 S	6/1999	de Barsy .....	D12/147
D423,995 S	5/2000	Gillard et al. ....	D12/142
D449,022 S	10/2001	Cazin-bourguignon et al. ....	D12/147
D458,580 S	6/2002	Young et al. ....	D12/512
D458,584 S	6/2002	Young et al. ....	D12/600
D473,843 S	4/2003	Le et al. ....	D12/600
D478,863 S	8/2003	Le et al. ....	D12/602

D497,875 S	11/2004	Le et al. ....	D12/594
D498,208 S	11/2004	Cazin-Bourguignon et al. ....	D12/600
D517,468 S	3/2006	Le et al. ....	D12/566

(Continued)

*Primary Examiner* — Robert M Spear

*Assistant Examiner* — John Voytek

(74) *Attorney, Agent, or Firm* — Robert N. Lipsik

(57) **CLAIM**

The ornamental design for a tire, as shown and described.

**DESCRIPTION**

FIG. 1 is a perspective view of a tire showing our new design, it being understood that the pattern repeats uniformly throughout the circumference of the tread;

FIG. 2 is a front elevational view thereof;

FIG. 3 is a right side elevational view thereof; the opposite side elevational view being identical thereto;

FIG. 4 is an enlarged fragmentary front elevational view thereof;

FIG. 5 is a perspective view of a second embodiment of a tire showing our new design, it being understood that the pattern repeats uniformly throughout the circumference of the tread and that the opposite side view is identical thereto; and,

FIG. 6 is a front elevational view of a second embodiment, it being understood that an enlarged fragmentary view thereof would be substantially identical to that shown in FIG. 4, with the exception of the inclusion of the sidewall in the claim.

In the drawings, the broken lines showing of the sidewall, inner bead and the peripheral boundary between the tire tread and the sidewall in FIGS. 1 through 4 depict environmental subject matter and form no part of the claimed design.

The dark stippled surface shading represents the recessed portion of the tread grooves having a depth as best shown in FIG. 2.

**1 Claim, 6 Drawing Sheets**

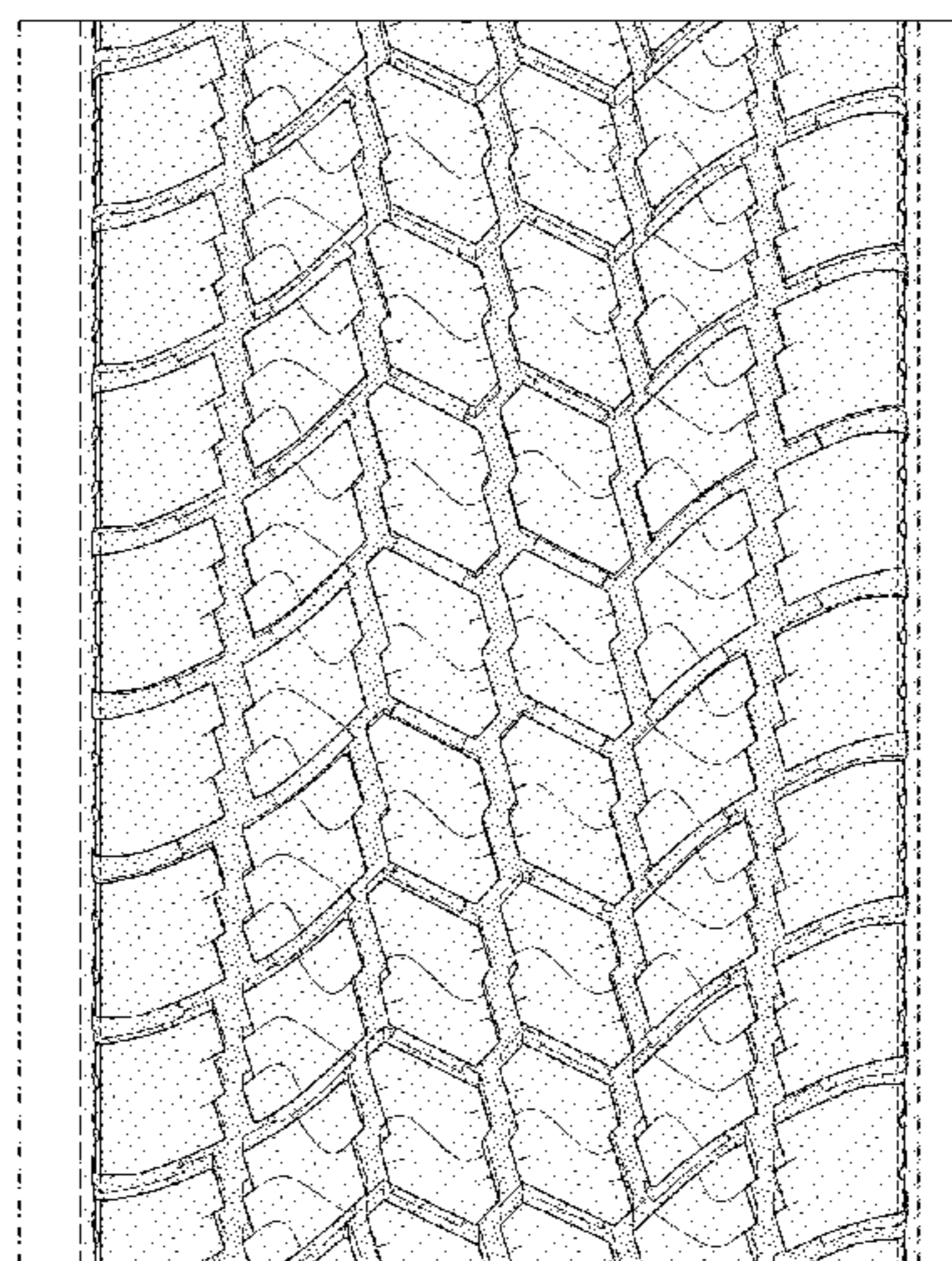
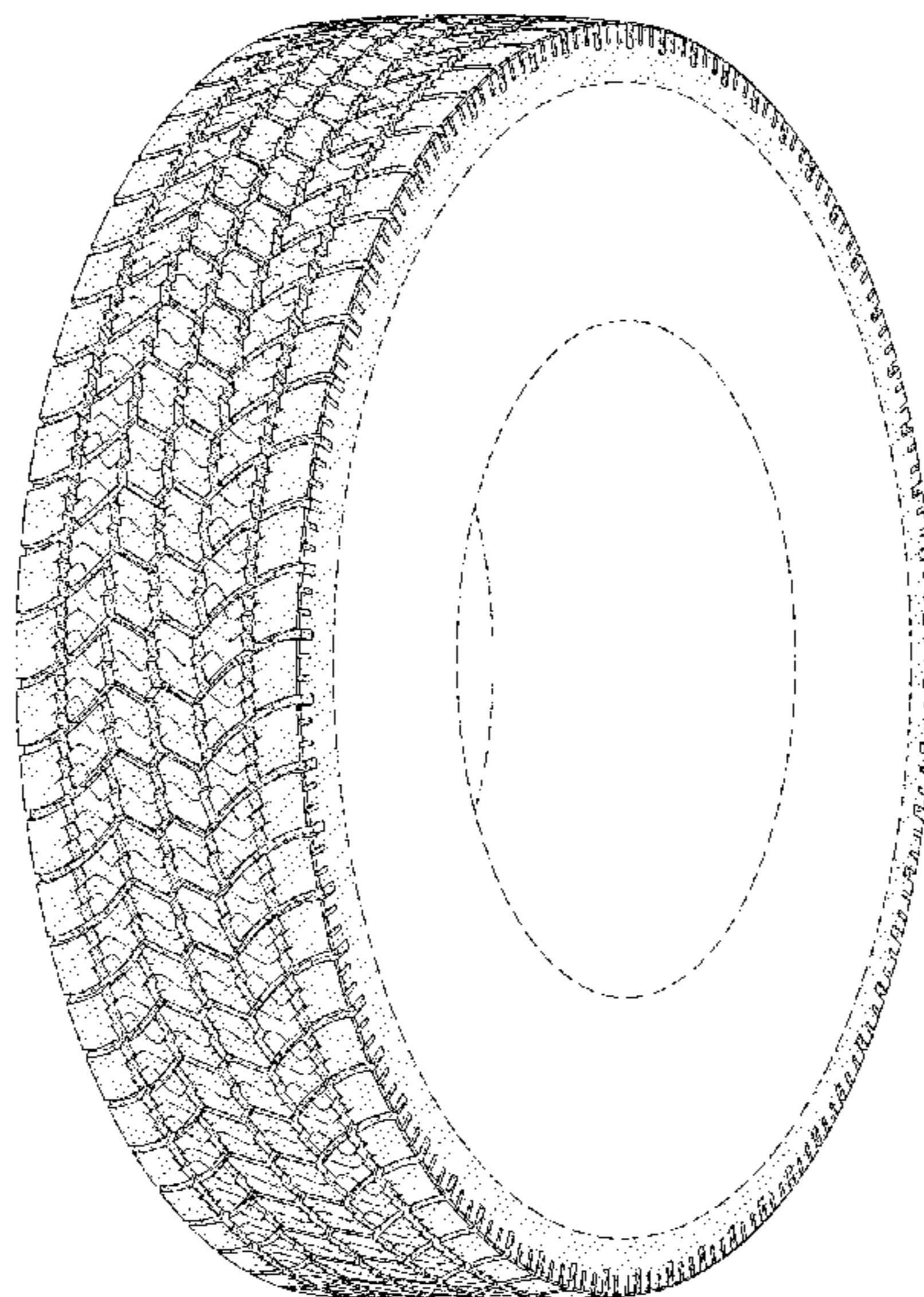

(56)

**References Cited**

## U.S. PATENT DOCUMENTS

D528,500 S	9/2006	Le et al. ....	D12/600
D533,498 S	12/2006	Scheuren et al. ....	D12/588
D534,858 S	1/2007	Le et al. ....	D12/553
D541,731 S	5/2007	Maziarka et al. ....	D12/528
D554,055 S	10/2007	Beauguitte et al. ....	D12/600
D569,334 S	5/2008	Maziarka et al. ....	D12/600
D584,217 S	1/2009	Scheuren et al. ....	D12/549
D586,727 S	2/2009	Campana ....	D12/545
D586,730 S	2/2009	Scheuren et al. ....	D12/553
D601,085 S	9/2009	Janesh et al. ....	D12/600
D604,228 S	11/2009	Le et al. ....	D12/582
D604,229 S	11/2009	Le et al. ....	D12/582
D612,325 S	3/2010	Haga ....	D12/566
D619,081 S	7/2010	Nicolas et al. ....	D12/571
D626,501 S	11/2010	Cazin-Bourguignon et al. ....	D12/600
D627,707 S	11/2010	Le et al. ....	D12/566
D628,955 S	12/2010	Toumni et al. ....	D12/588
D640,625 S *	6/2011	Nobunaga ....	D12/594
D647,040 S	10/2011	Mathonet et al. ....	D12/588
D648,264 S	11/2011	Le et al. ....	D12/588
D651,164 S *	12/2011	Martin ....	D12/588
D662,455 S *	6/2012	Corsi ....	D12/588
D662,456 S *	6/2012	Corsi ....	D12/588
D708,119 S	7/2014	Le et al. ....	D12/600
D730,817 S	6/2015	Parr et al. ....	D12/601
D741,791 S *	10/2015	Severyn ....	D12/584
D742,809 S *	11/2015	Renis ....	D12/583
D756,294 S *	5/2016	Kristen ....	D12/548

\* cited by examiner

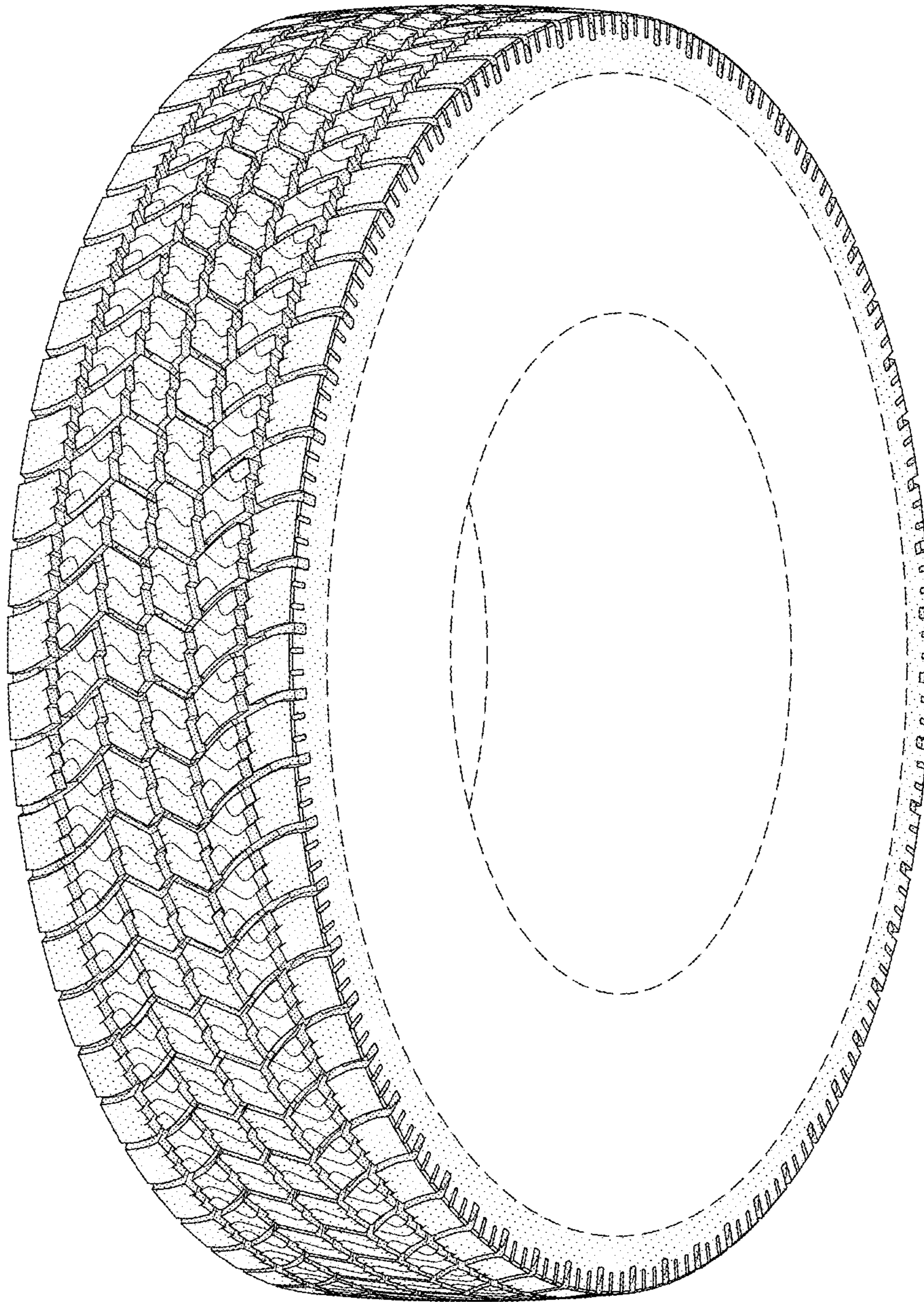

FIG-1

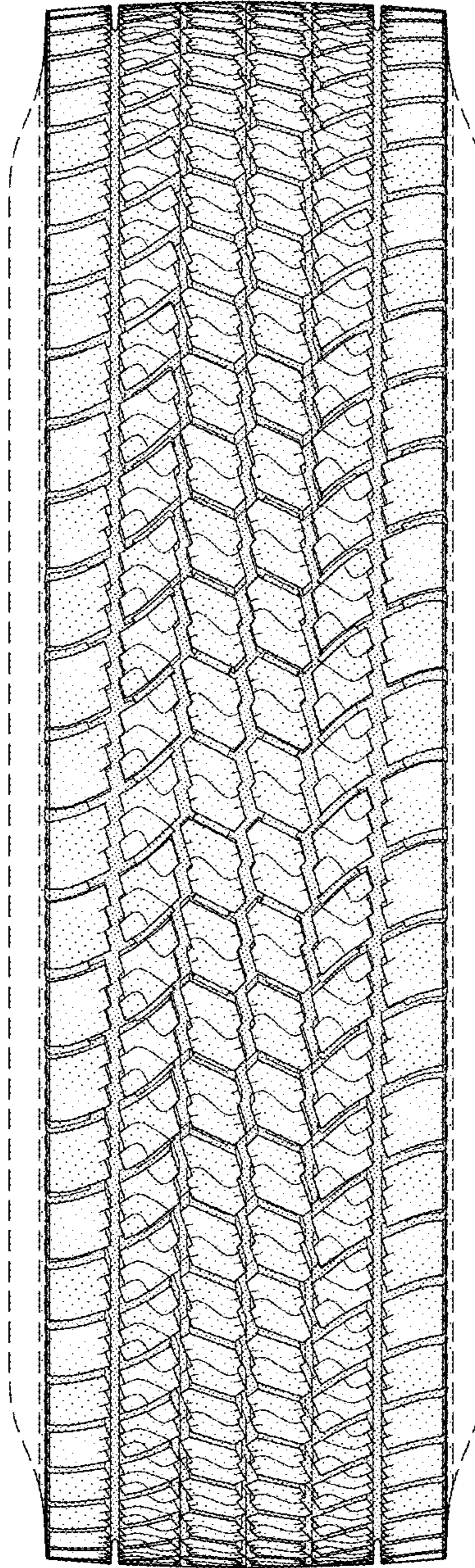

FIG-2

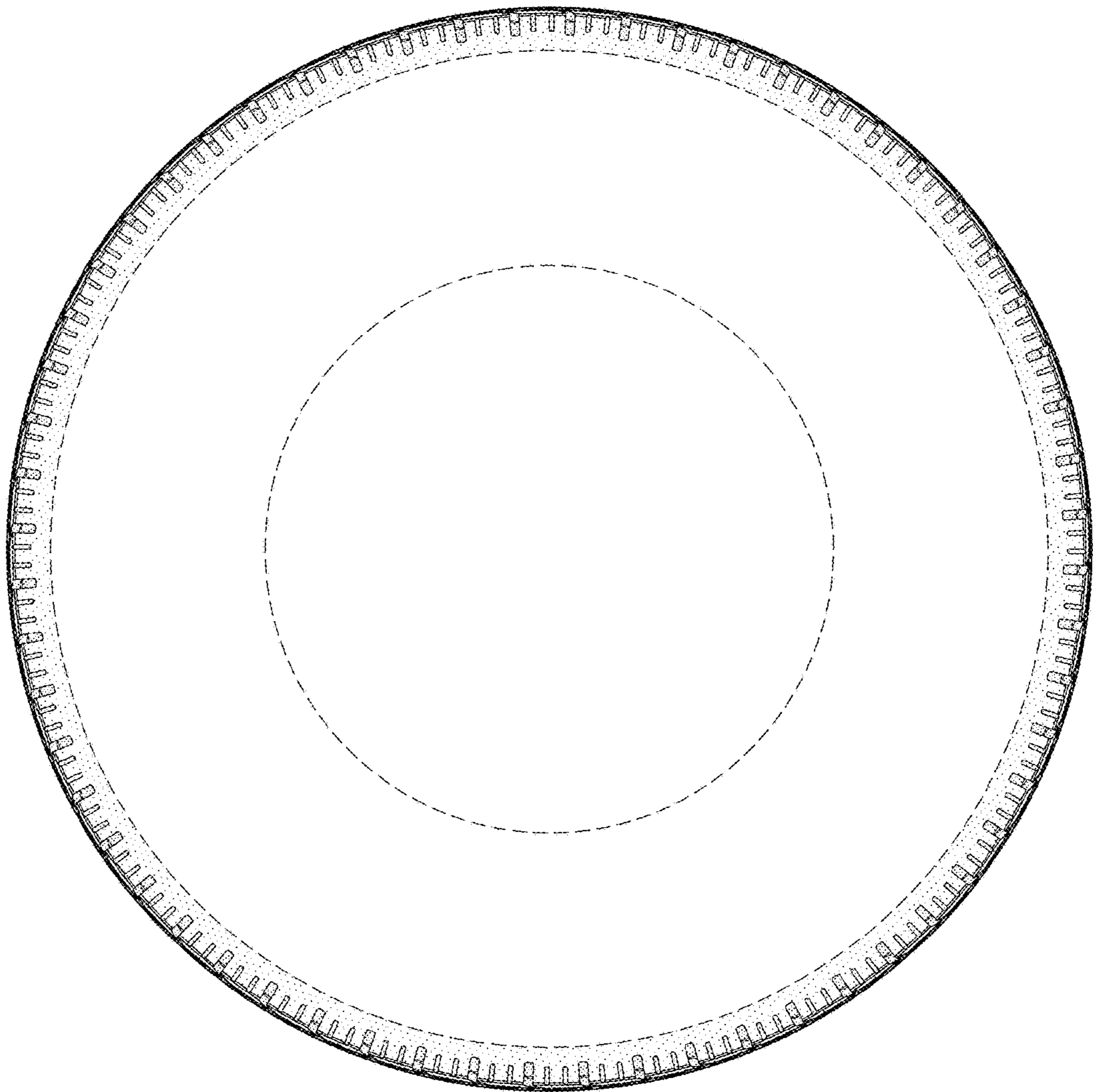

FIG-3

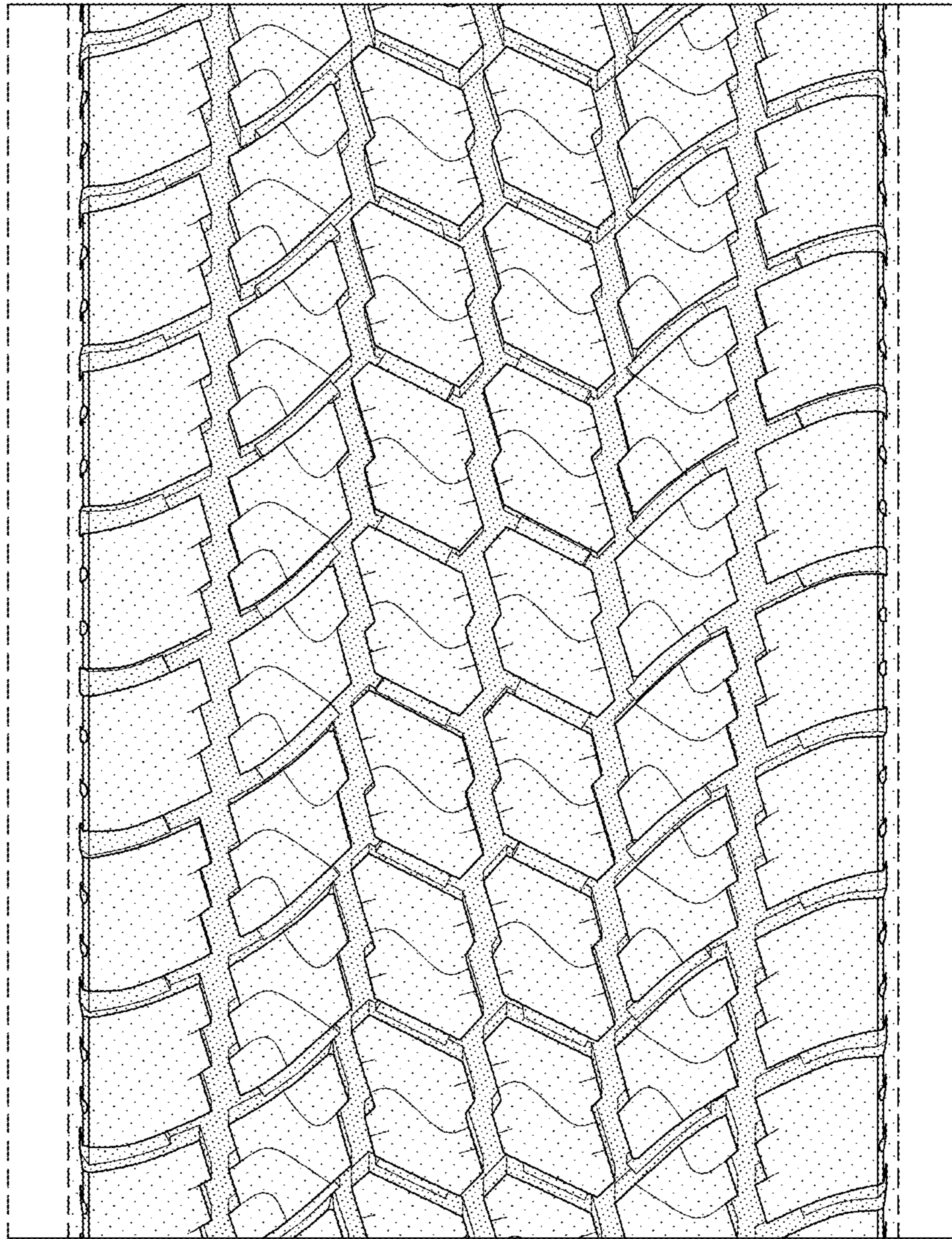

FIG-4

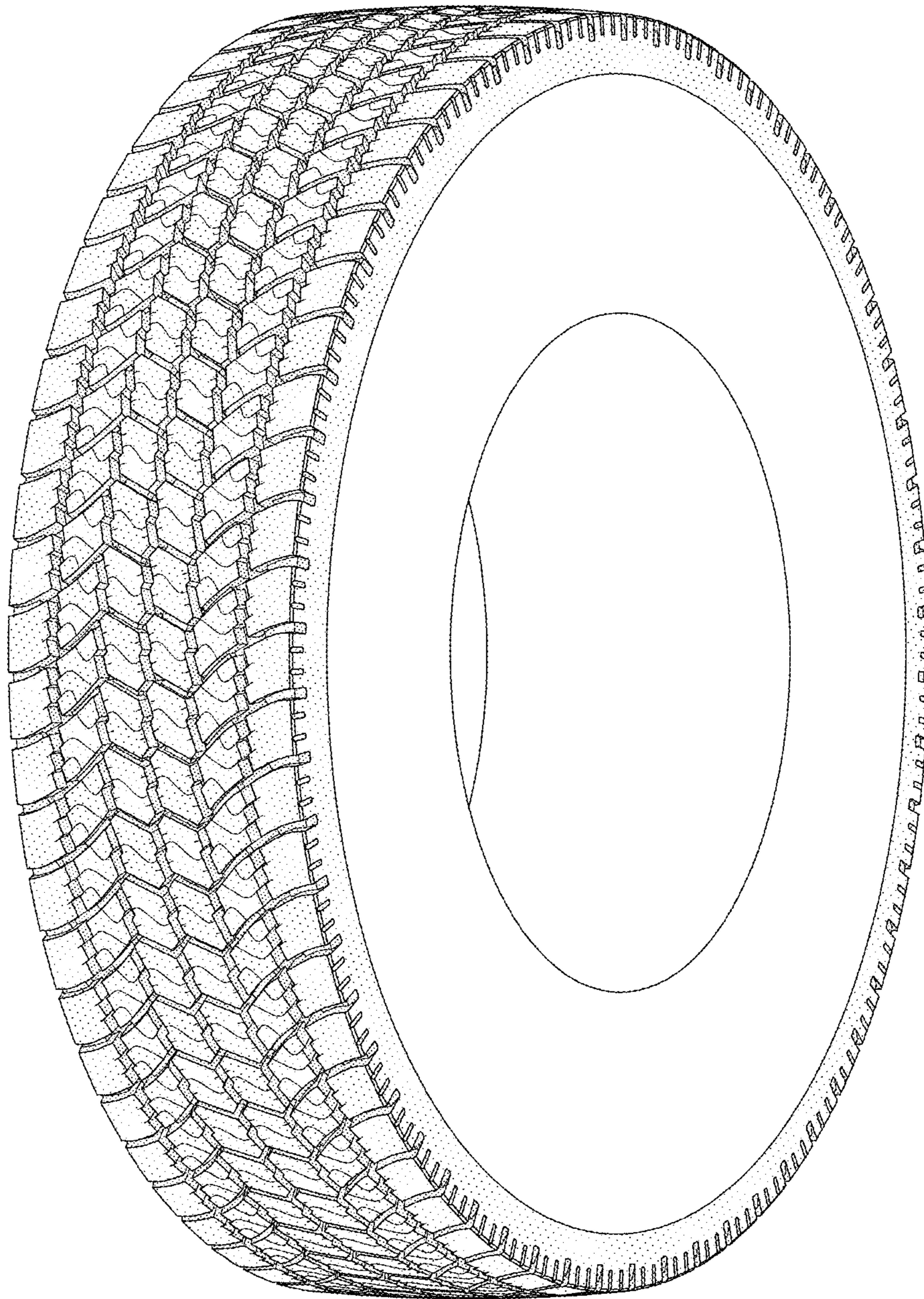

FIG-5

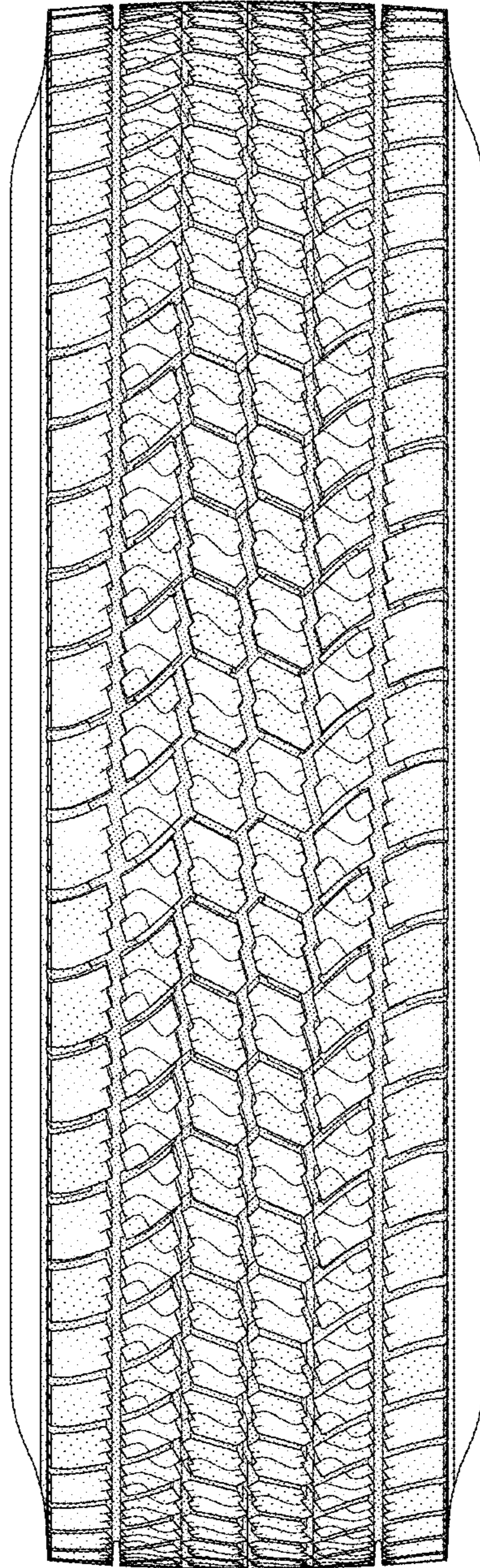

FIG-6