



US00D779421S

(12) **United States Design Patent** (10) **Patent No.:** **US D779,421 S**  
**Tada** (45) **Date of Patent:** **\*\* Feb. 21, 2017**

(54) **AUTOMOBILE TIRE**  
(71) Applicant: **TOYO TIRE & RUBBER CO., LTD.**,  
Osaka-shi, Osaka (JP)  
(72) Inventor: **Masaru Tada**, Osaka (JP)  
(73) Assignee: **TOYO TIRE & RUBBER CO., LTD.**,  
Osaka-shi (JP)  
(\*\*) Term: **15 Years**

(21) Appl. No.: **29/551,136**

(22) Filed: **Jan. 11, 2016**

(30) **Foreign Application Priority Data**

Nov. 5, 2015 (JP) ..... 2015-024716

(51) **LOC (10) Cl.** ..... **12-15**

(52) **U.S. Cl.**  
USPC ..... **D12/601; D12/584**

(58) **Field of Classification Search**  
USPC ..... D12/568-604  
CPC ..... B60C 1/0016; B60C 11/0306; B60C  
11/0302; B60C 3/06; B60C 9/17  
See application file for complete search history.

(56) **References Cited**

**U.S. PATENT DOCUMENTS**

D454,834 S \* 3/2002 Saito ..... D12/590  
D474,734 S \* 5/2003 Terver ..... D12/590  
D479,188 S \* 9/2003 Hutz ..... D12/588  
D502,443 S \* 3/2005 Kuramochi ..... D12/549  
7,025,100 B2 \* 4/2006 Kimishima ..... B60C 11/0306  
152/209.18  
D669,421 S \* 10/2012 Stuckey ..... D12/588  
D738,295 S \* 9/2015 Kanamura ..... D12/585  
D761,190 S \* 7/2016 Wang ..... D12/586

D764,392 S \* 8/2016 Fu ..... D12/585  
D766,815 S \* 9/2016 Shima ..... D12/585  
2008/0216929 A1 \* 9/2008 Mizutani ..... B29D 30/52  
152/209.1  
2011/0048598 A1 \* 3/2011 Ohki ..... B60C 11/0316  
152/209.3

**FOREIGN PATENT DOCUMENTS**

JP D1394256 S 8/2010  
JP D1449993 S 12/2012  
JP D1487586 S 1/2014

\* cited by examiner

*Primary Examiner* — Robert M Spear

*Assistant Examiner* — John Voytek

(74) *Attorney, Agent, or Firm* — Westerman, Hattori,  
Daniels & Adrian, LLP

(57) **CLAIM**

The ornamental design for an automobile tire, as shown and described.

**DESCRIPTION**

FIG. 1 is a front view of an automobile tire, for which a rear view is the same;

FIG. 2 is a top view of the automobile tire, for which a bottom view is the same;

FIG. 3 is a right-side view of the automobile tire, for which a left-side view is the same;

FIG. 4 is a right-side perspective view of the automobile tire, for which a left-side perspective view is the same;

FIG. 5 is an enlarged front cross-sectional view of the automobile tire along line 5-5 in FIG. 1; and,

FIG. 6 is an enlarged section view of the automobile tire taken along line 6-6 and line 6'-6' in FIG. 1.

In the drawings, the broken lines depict environmental subject matter only and form no part of the claimed design.

**1 Claim, 6 Drawing Sheets**

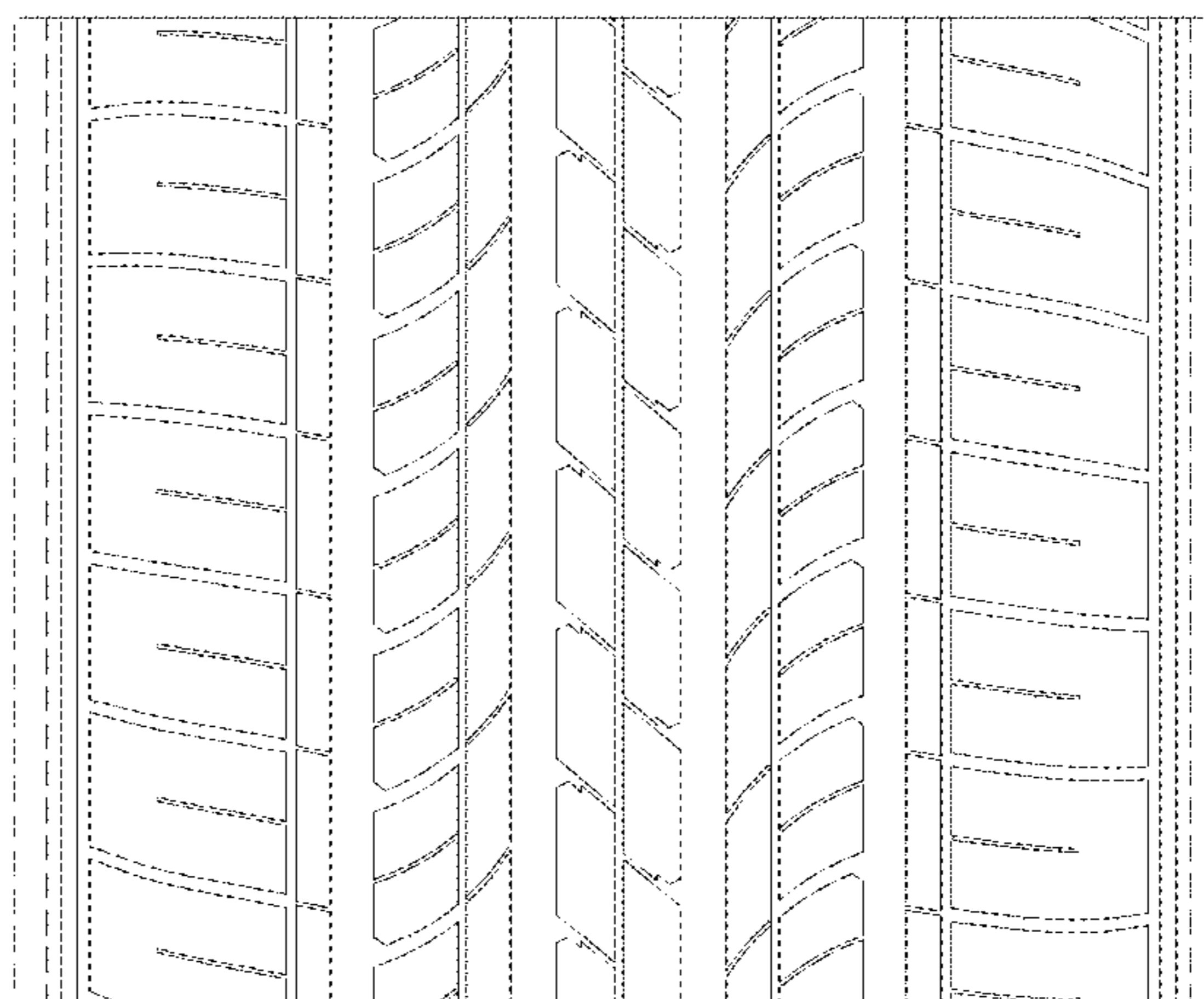
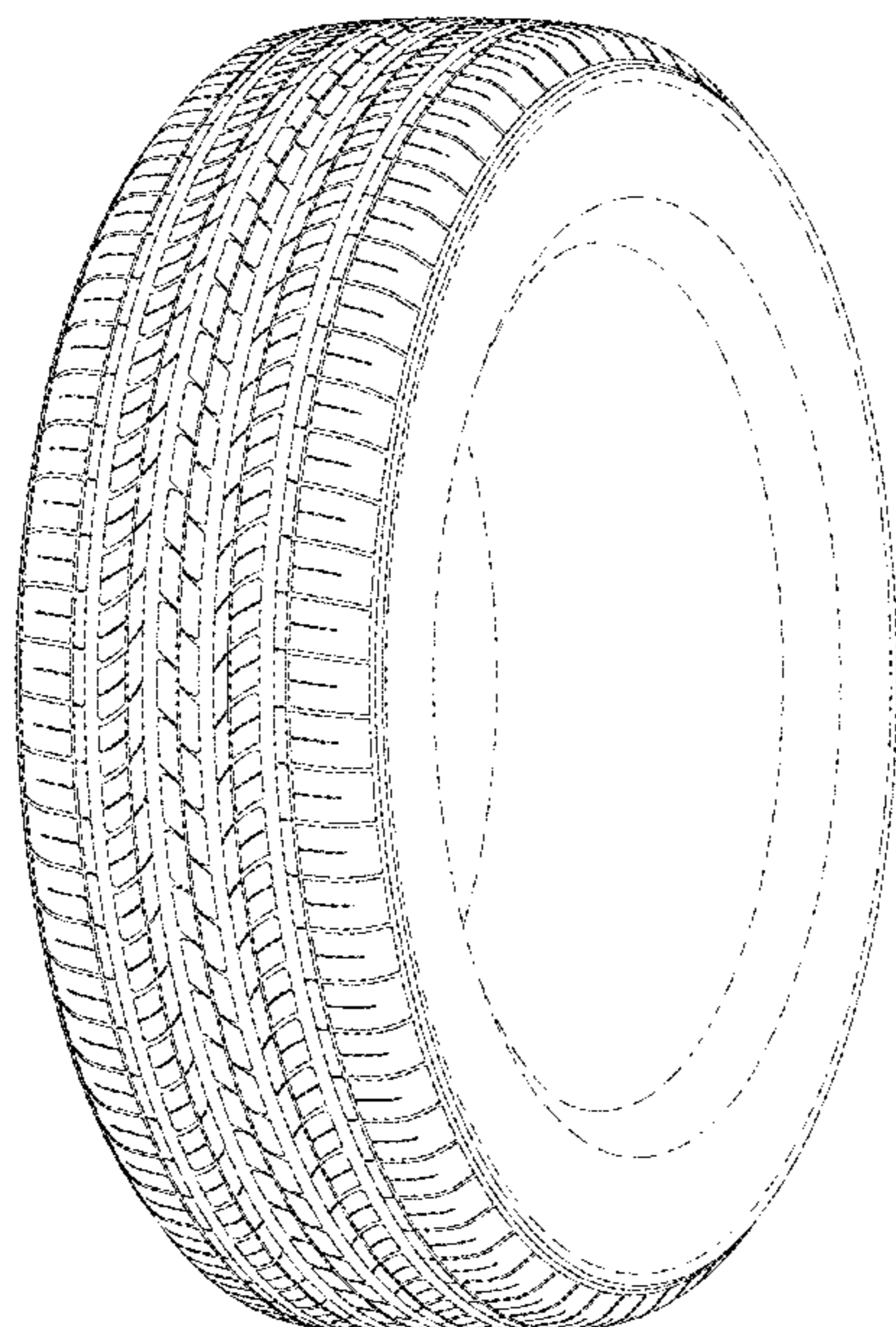

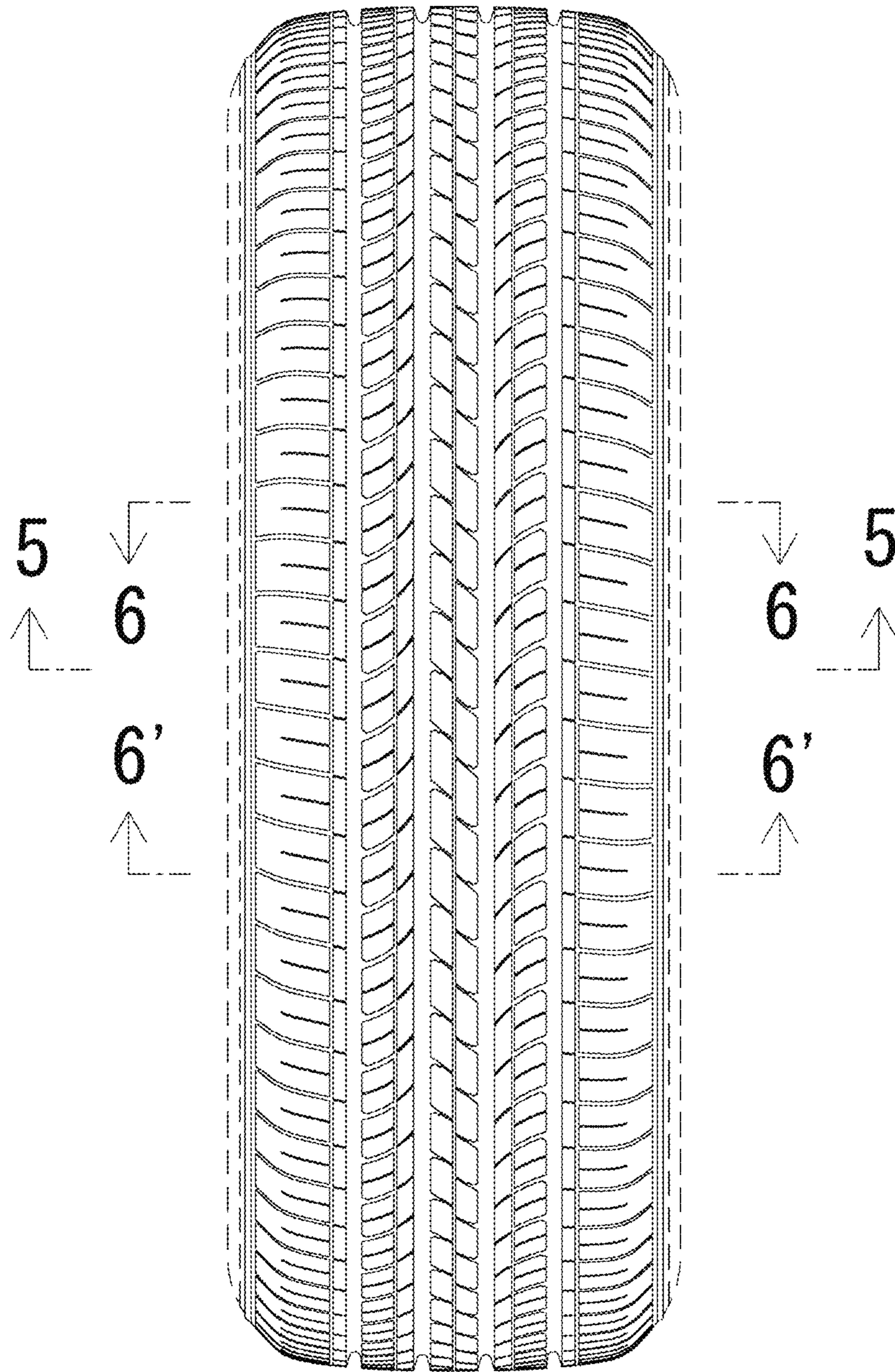

FIG.1



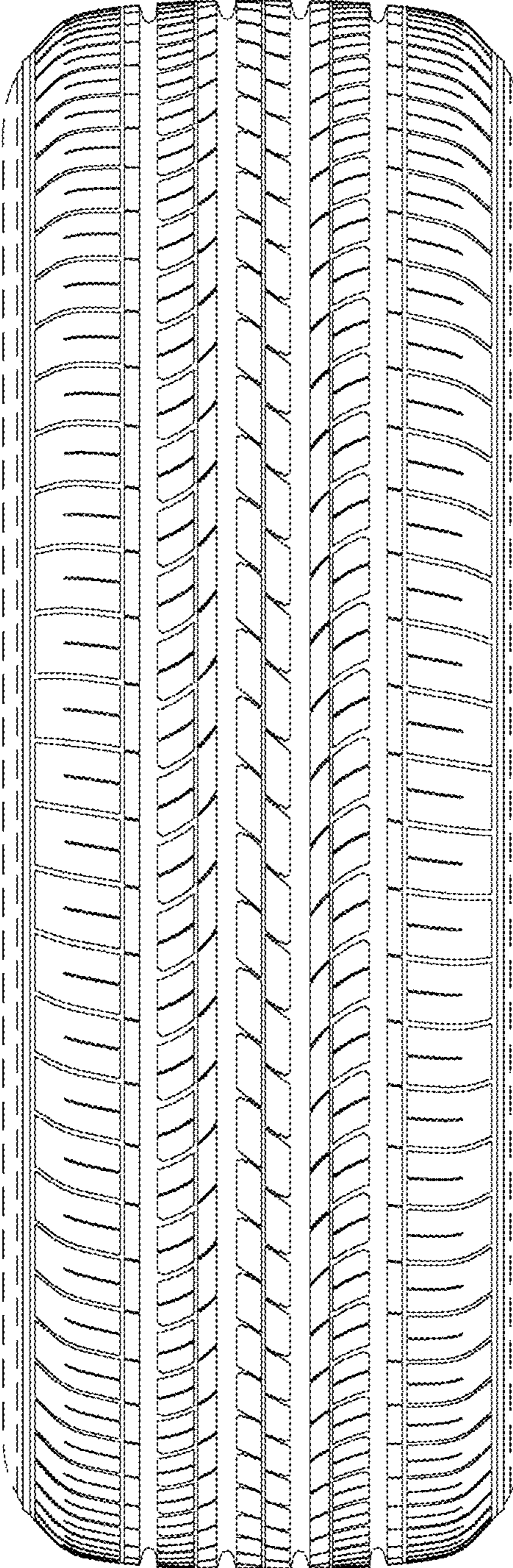

FIG.2

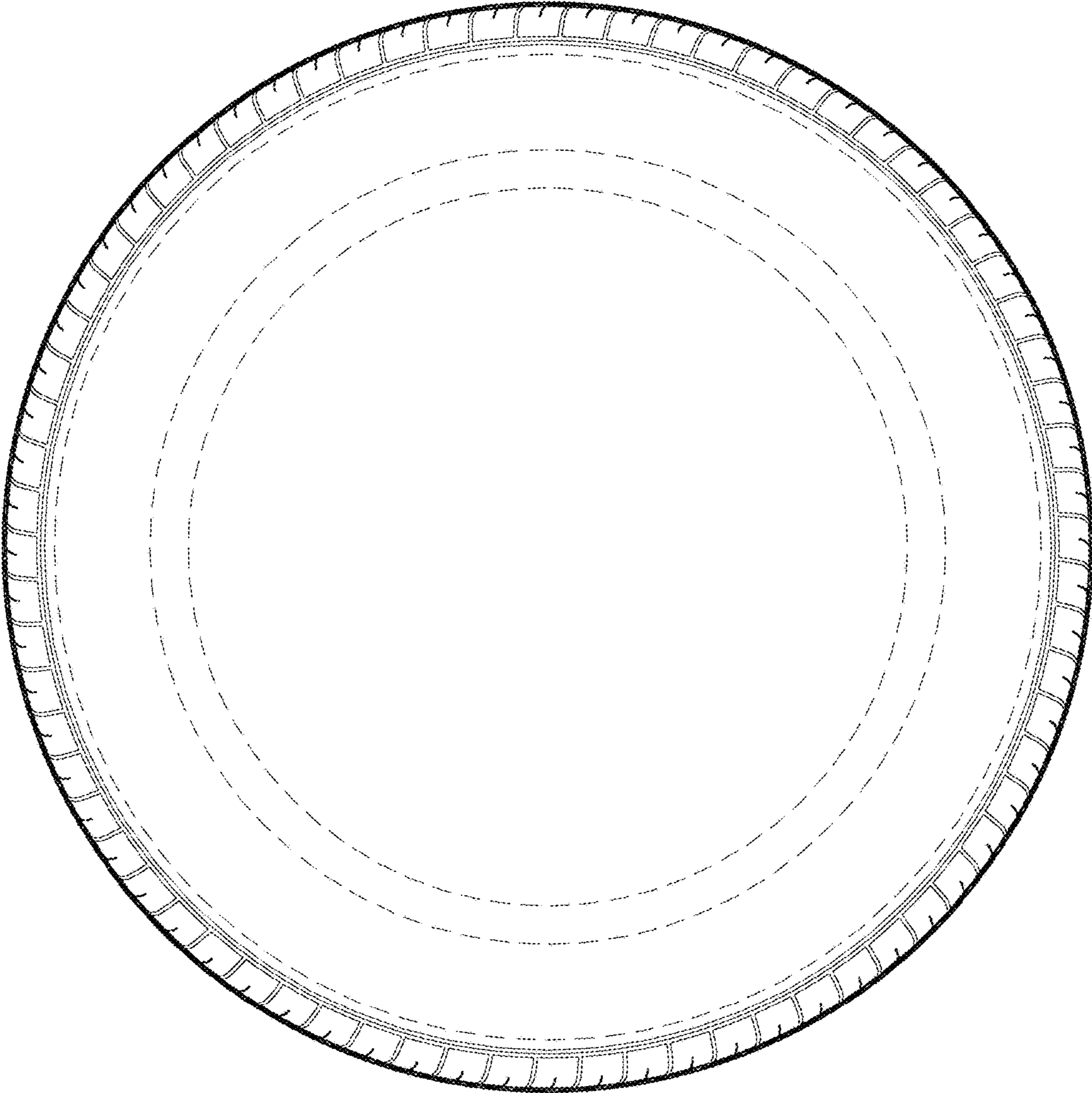

FIG.3



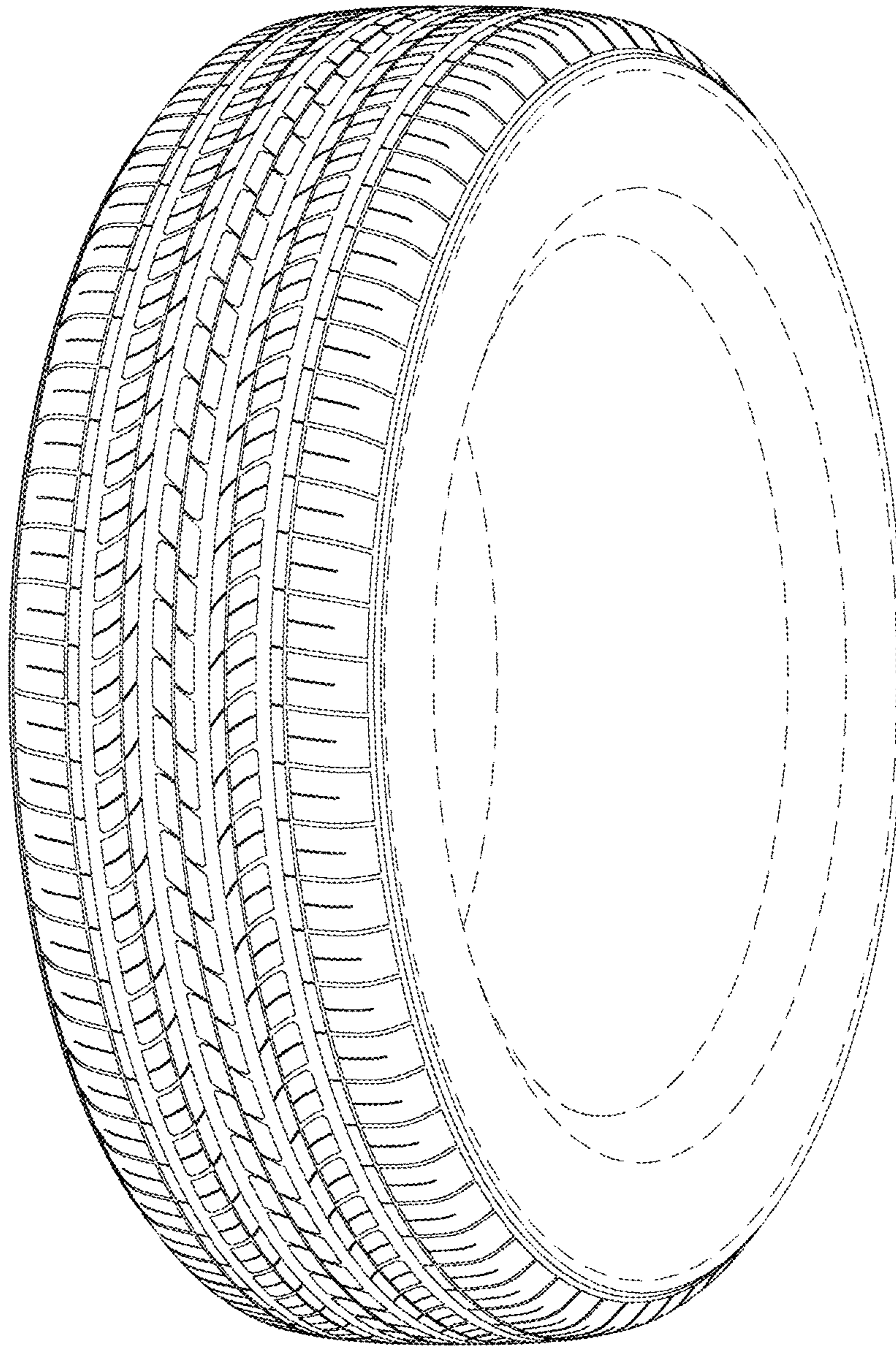

FIG.4

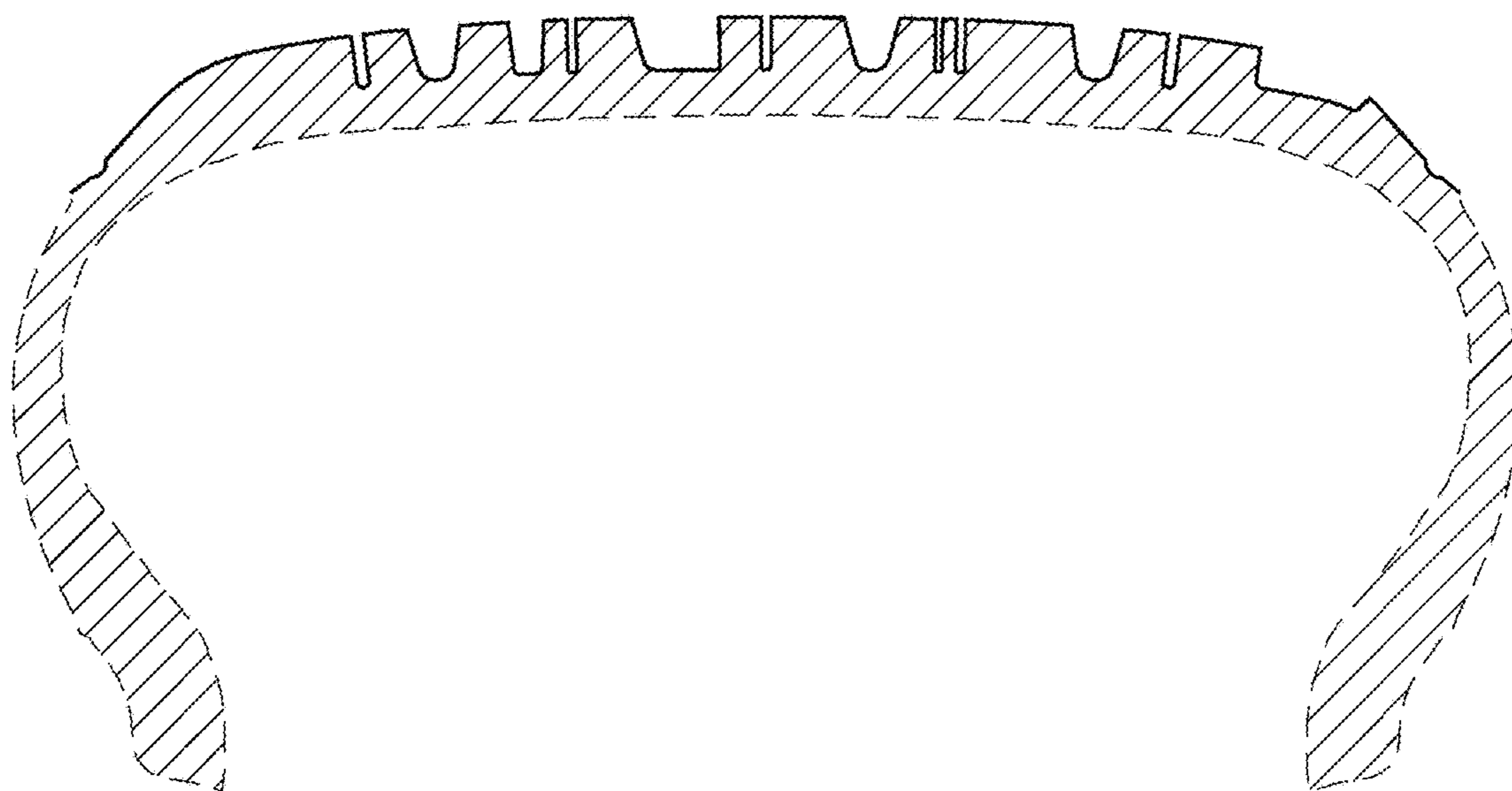

FIG. 5

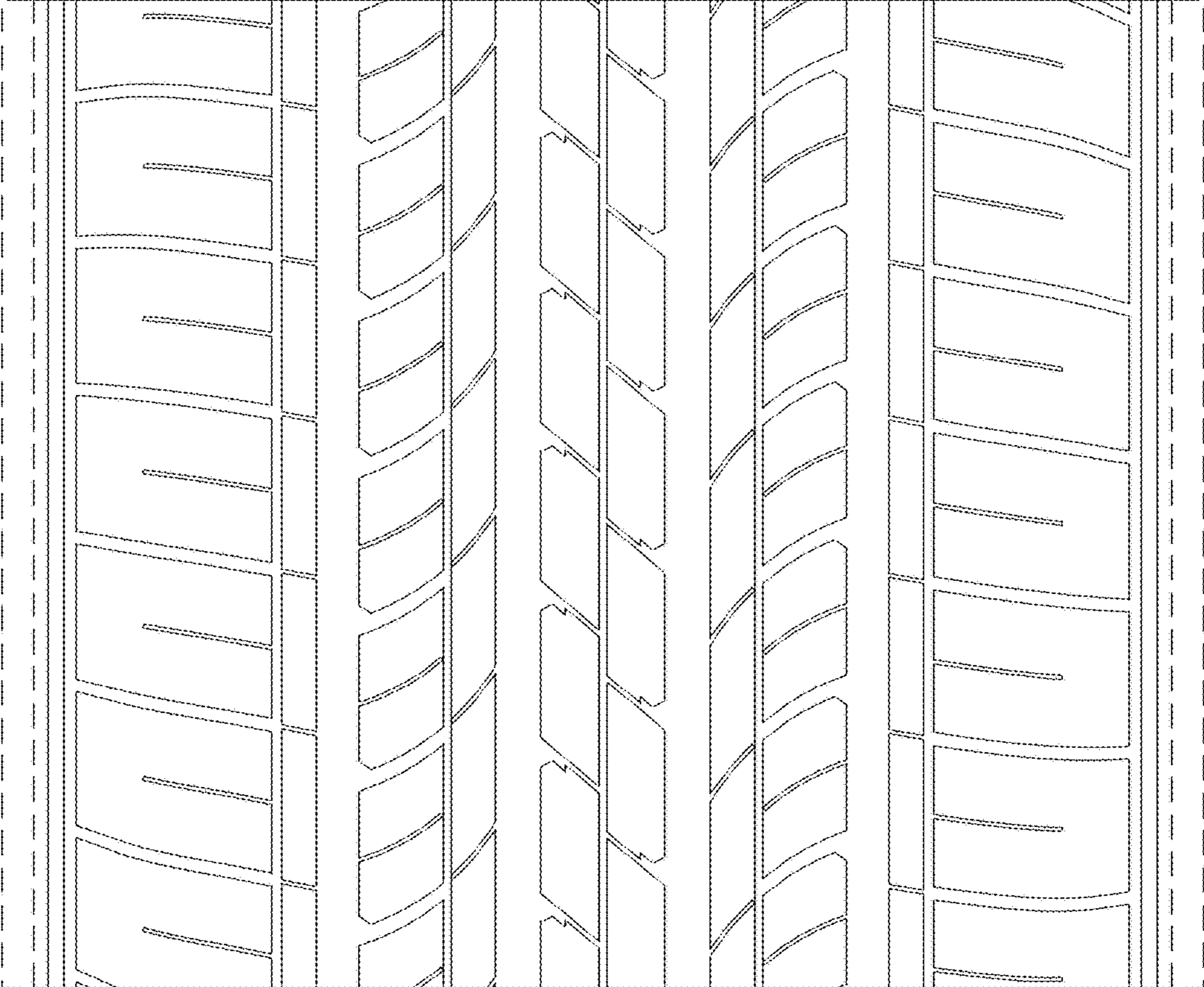

FIG.6