



US00D779419S

(12) **United States Design Patent**  
**Lo**

(10) **Patent No.:** **US D779,419 S**

(45) **Date of Patent:** **\*\* Feb. 21, 2017**

(54) **TIRE**

(71) Applicant: **Tsai Jen Lo**, Chang-Hwa (TW)

(72) Inventor: **Tsai Jen Lo**, Chang-Hwa (TW)

(\*\*) Term: **14 Years**

(21) Appl. No.: **29/517,779**

(22) Filed: **Feb. 17, 2015**

(51) **LOC (10) Cl.** ..... **12-15**

(52) **U.S. Cl.**

USPC ..... **D12/600**; D12/588

(58) **Field of Classification Search**

USPC ..... D12/500-568, 580-604, 900

CPC ..... B60C 1/0016; B60C 11/0306; B60C

11/0302; B60C 3/06; B60C 9/17; B60C

11/13

See application file for complete search history.

(56) **References Cited**

**U.S. PATENT DOCUMENTS**

D457,856 S *	5/2002	Ochi	.....	D12/600
D462,049 S *	8/2002	Takahashi	.....	D12/599
D475,009 S *	5/2003	Ochi	.....	D12/579
D569,789 S *	5/2008	Park	.....	D12/579
D602,424 S *	10/2009	Ochi	.....	D12/600
D642,512 S *	8/2011	Jacobs	.....	D12/600
D651,165 S *	12/2011	Grote	.....	D12/599

D666,967 S *	9/2012	Sareen	.....	D12/594
D725,030 S *	3/2015	Raatikainen	.....	D12/588
D728,456 S *	5/2015	Allison	.....	D12/579
D729,155 S *	5/2015	Jacobs	.....	D12/600
D732,467 S *	6/2015	Schimmoeller	.....	D12/600
D736,694 S *	8/2015	Jacobs	.....	D12/594

**OTHER PUBLICATIONS**

Ovation Ecovision VI-186AT Tire found online online [Mar. 7, 2016] <http://japan-autoparts.net/archives/1892>.\*

\* cited by examiner

*Primary Examiner* — Robert M Spear

*Assistant Examiner* — John Voytek

(74) *Attorney, Agent, or Firm* — Rosenberg, Klein & Lee

(57) **CLAIM**

The ornamental design for a tire, as shown and described.

**DESCRIPTION**

FIG. 1 is a front right top perspective view of a tire showing my new design;

FIG. 2 is a front elevational view thereof, the opposite side being a mirror image; and,

FIG. 3 is a right elevational view thereof, the opposite side being a mirror image.

**1 Claim, 3 Drawing Sheets**

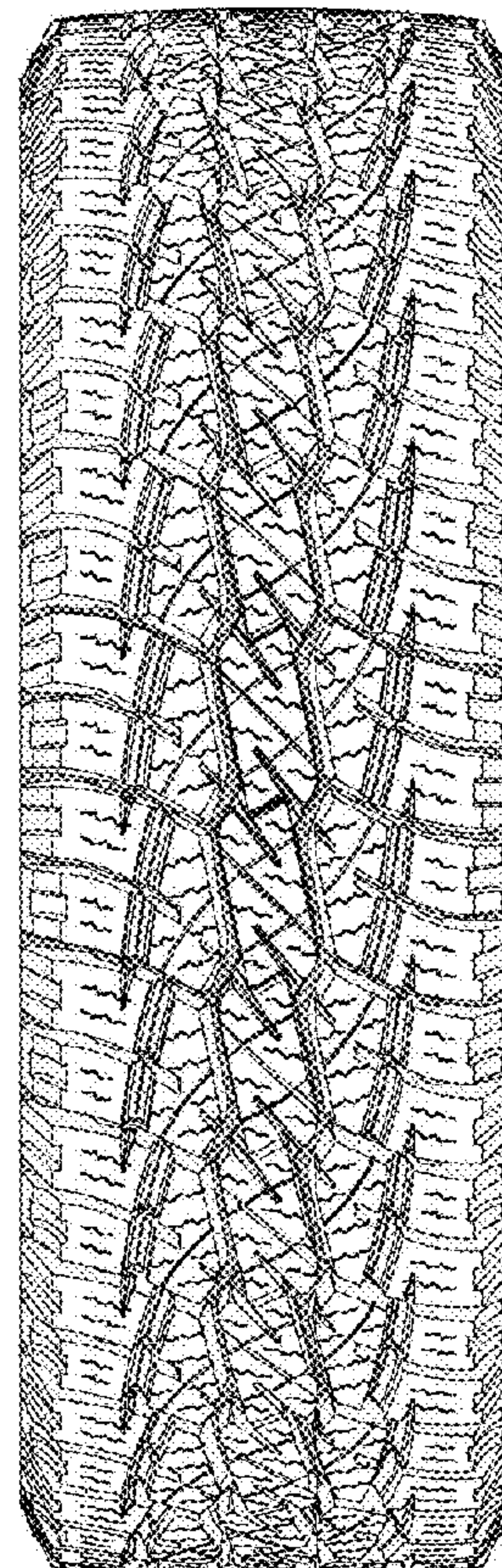
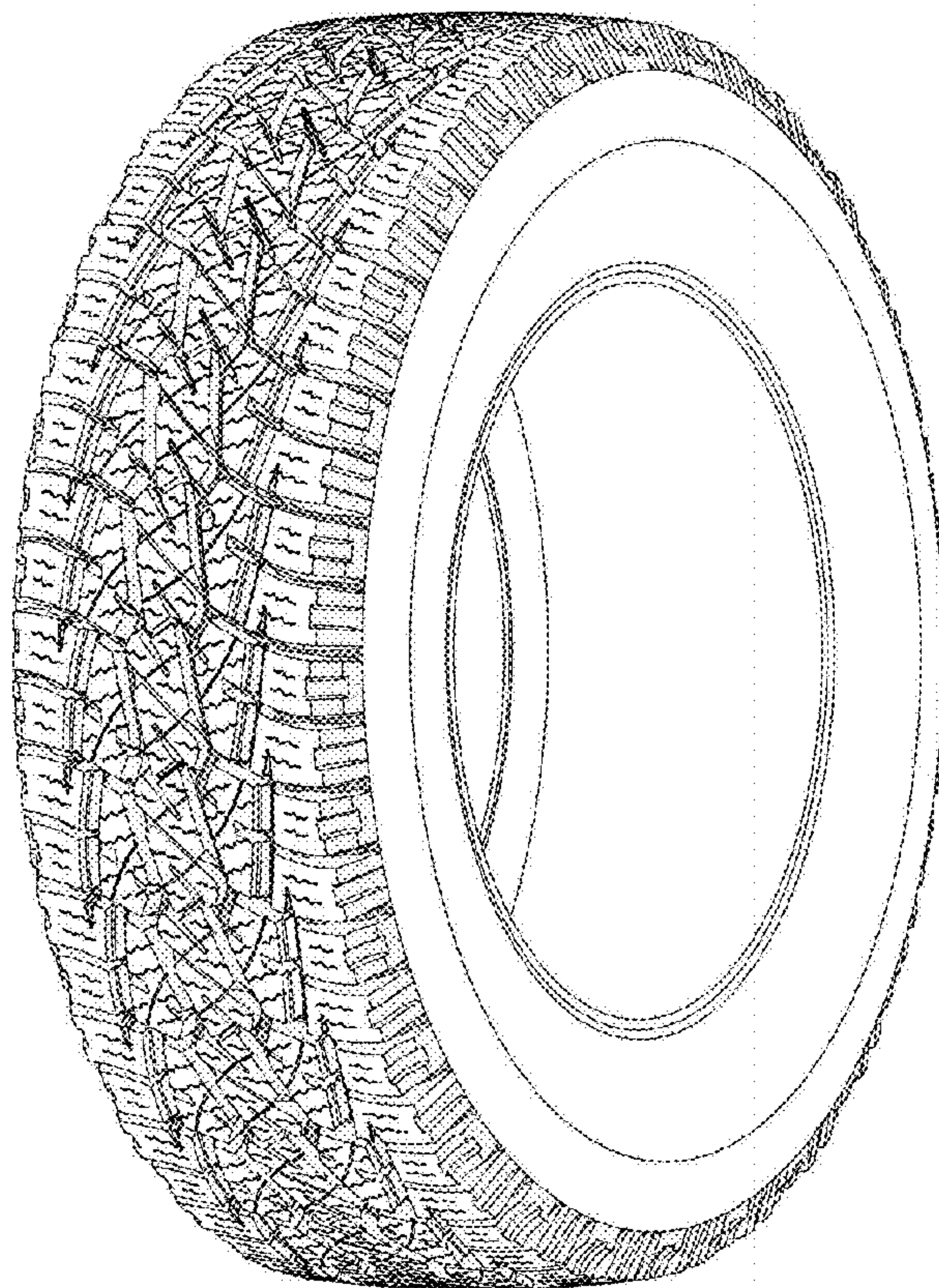



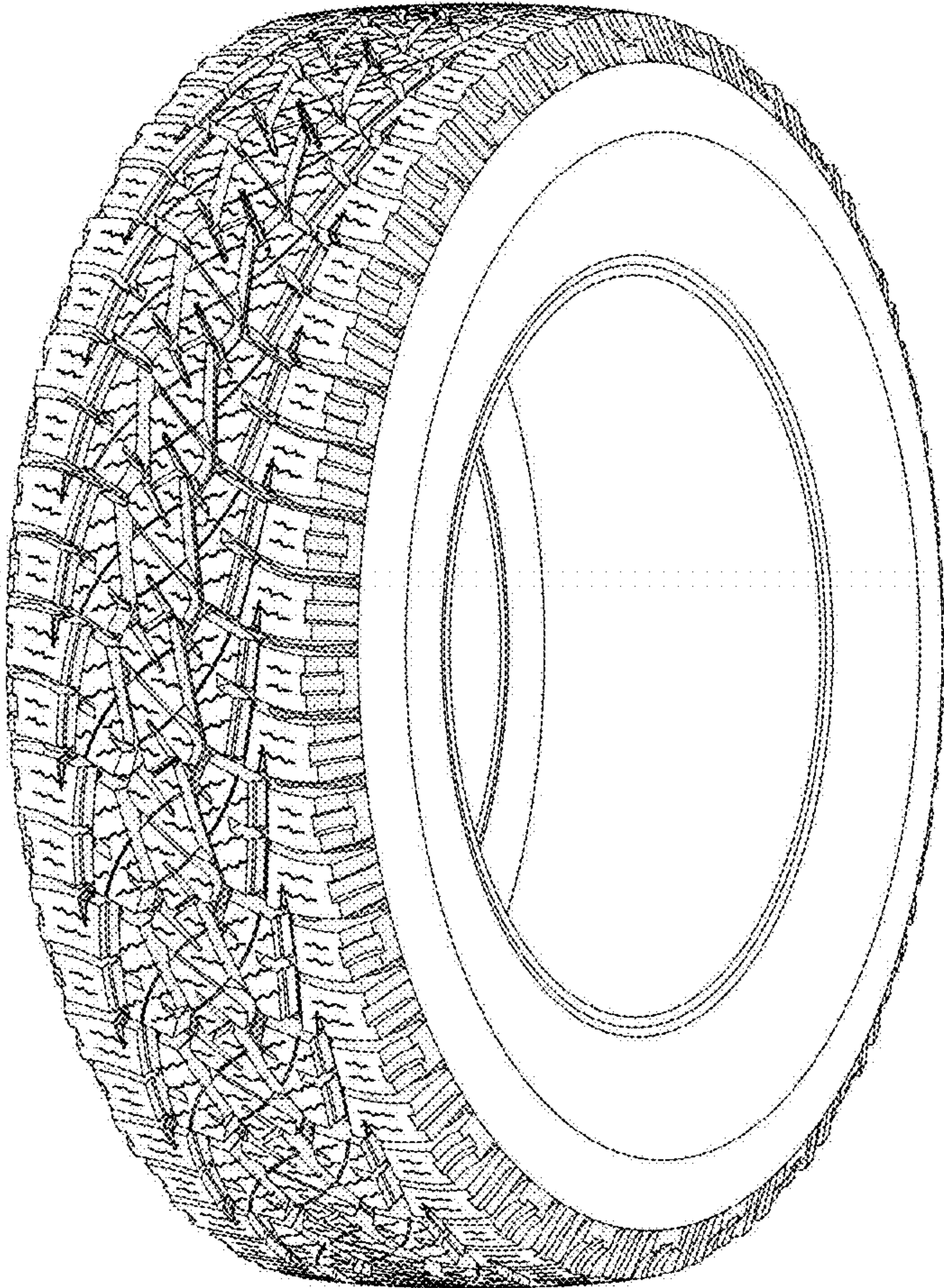

Fig. 1

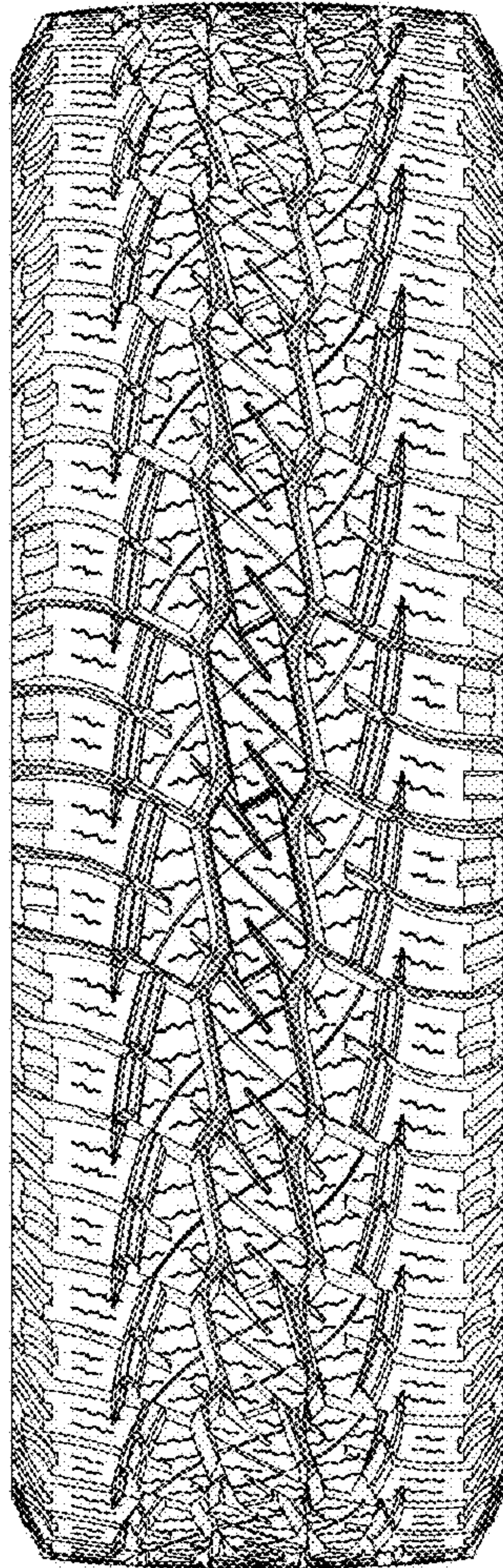

Fig. 2



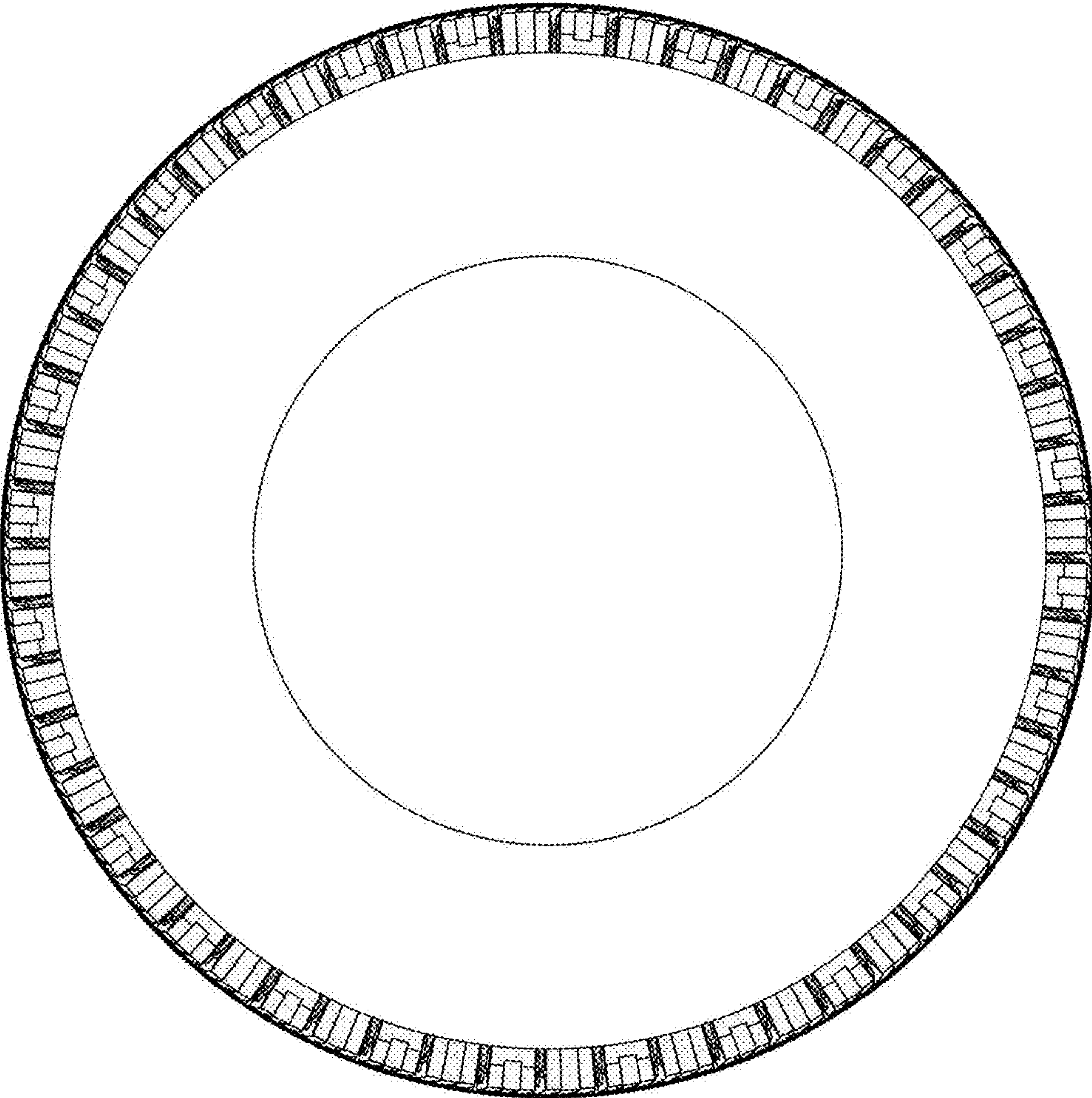

Fig. 3