



US00D779418S

(12) **United States Design Patent** (10) **Patent No.:** **US D779,418 S**
Zhang et al. (45) **Date of Patent:** **** Feb. 21, 2017**

(54) **TIRE**

(71) Applicant: **SHANGDONG HONGSHENG RUBBER CO., LTD**, Shandong Province (CN)

(72) Inventors: **Shuzhi Zhang**, Shandong Province (CN); **Yunxiang Qian**, Shandong Province (CN); **Feiyun Weng**, Shandong Province (CN)

(**) Term: **15 Years**

(21) Appl. No.: **29/543,488**

(22) Filed: **Oct. 26, 2015**

(30) **Foreign Application Priority Data**

Apr. 24, 2015 (CN) 2015 3 0114108

(51) **LOC (10) Cl.** **12-15**

(52) **U.S. Cl.**
USPC **D12/594; D12/900**

(58) **Field of Classification Search**
USPC D12/568-604, 900
CPC B60C 1/0016; B60C 11/0306; B60C 11/0302; B60C 3/06; B60C 9/17
See application file for complete search history.

(56) **References Cited**

U.S. PATENT DOCUMENTS

D316,065 S *	4/1991	Tsuda	D12/583
D336,267 S *	6/1993	Bonvini	D12/583
D500,472 S *	1/2005	Campana	D12/583
D501,446 S *	2/2005	Wage	D12/583
D609,167 S *	2/2010	Regallis	D12/583
D626,912 S *	11/2010	Fujita	D12/587
D700,883 S *	3/2014	Sareen	D12/582
D744,409 S *	12/2015	Krier	D12/583
D745,453 S *	12/2015	Chen	D12/602
D750,552 S *	3/2016	Fabre	D12/583
D751,031 S *	3/2016	Yamamoto	D12/583

* cited by examiner

Primary Examiner — Robert M Spear

Assistant Examiner — John Voytek

(74) *Attorney, Agent, or Firm* — Prakash Nama; Global IP Services, PLLC

(57) **CLAIM**

The ornamental design for a tire, as shown.

DESCRIPTION

FIG. 1 is a front elevational view of the tire showing my new design;

FIG. 2 is a left side view thereof; and,

FIG. 3 is a perspective view thereof.

1 Claim, 3 Drawing Sheets

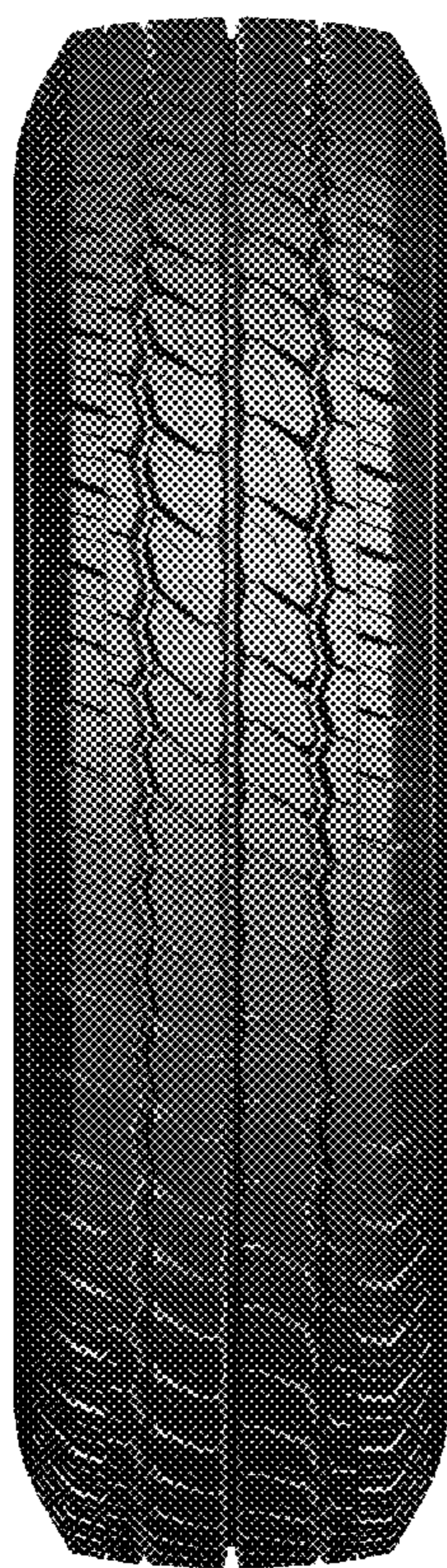

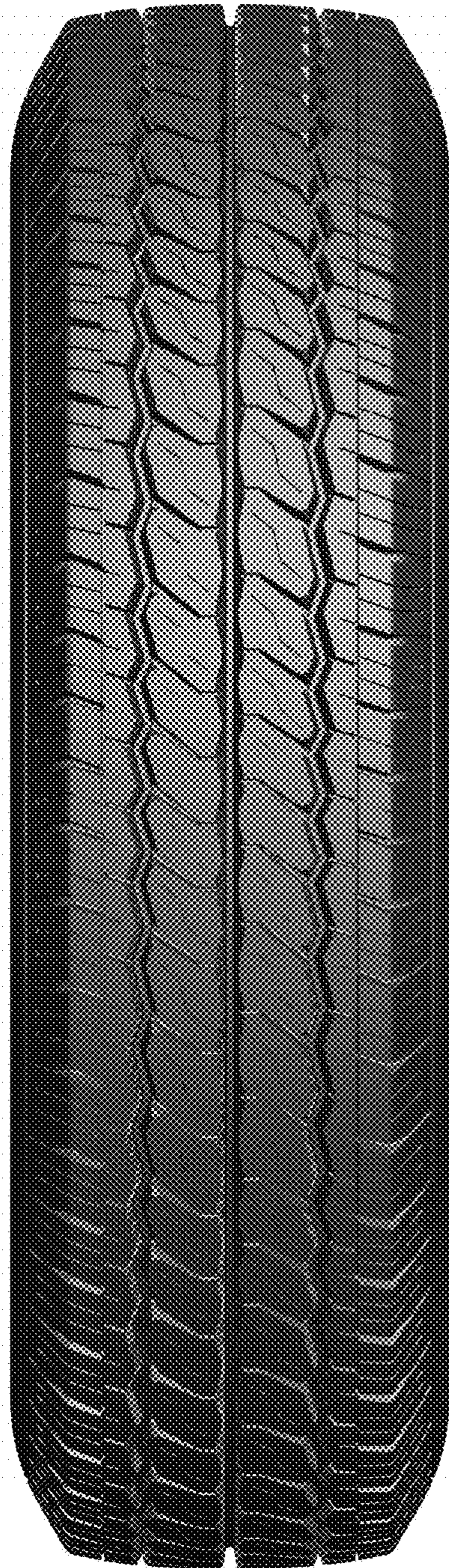

FIG. 1



FIG. 2



FIG. 3