



US00D779416S

(12) **United States Design Patent**
Zhang et al.

(10) **Patent No.:** **US D779,416 S**

(45) **Date of Patent:** **** Feb. 21, 2017**

(54) **TIRE**

(71) Applicant: **SHANDONG HONGSHENG RUBBER CO., LTD.**, Shandong Province (CN)

(72) Inventors: **Shuzhi Zhang**, Shandong Province (CN); **Yunxiang Qian**, Shandong Province (CN); **Feiyun Weng**, Shandong Province (CN)

(**) Term: **15 Years**

(21) Appl. No.: **29/544,477**

(22) Filed: **Nov. 4, 2015**

(30) **Foreign Application Priority Data**

May 4, 2015 (CN) 2015 3 0126638

(51) **LOC (10) Cl.** **12-15**

(52) **U.S. Cl.**
USPC **D12/585; D12/590**

(58) **Field of Classification Search**
USPC D12/501, 559, 564, 585, 586, 588,
D12/590, 591, 594, 595, 598, 600, 601,
D12/602, 603

CPC ... B60C 11/03; B60C 11/0306; B60C 11/0388
See application file for complete search history.

(56) **References Cited**

U.S. PATENT DOCUMENTS

D610,970 S *	3/2010	You	D12/590
D612,327 S *	3/2010	Yonetsu	D12/590
7,975,738 B2 *	7/2011	Ohki	B60C 11/0316 152/209.22
D646,626 S *	10/2011	Murata	D12/586
D704,624 S *	5/2014	Miyazaki	D12/590
D728,464 S *	5/2015	Kudo	D12/589
D767,479 S *	9/2016	Shimomura	D12/585

* cited by examiner

Primary Examiner — Robert M Spear

(74) *Attorney, Agent, or Firm* — Prakash Nama; Global IP Services, PLLC

(57) **CLAIM**

The ornamental design for a tire, as shown and described.

DESCRIPTION

FIG. 1 is a front elevational view of a tire showing my new design;

FIG. 2 is a left side view thereof; and,

FIG. 3 is a perspective view thereof.

1 Claim, 3 Drawing Sheets

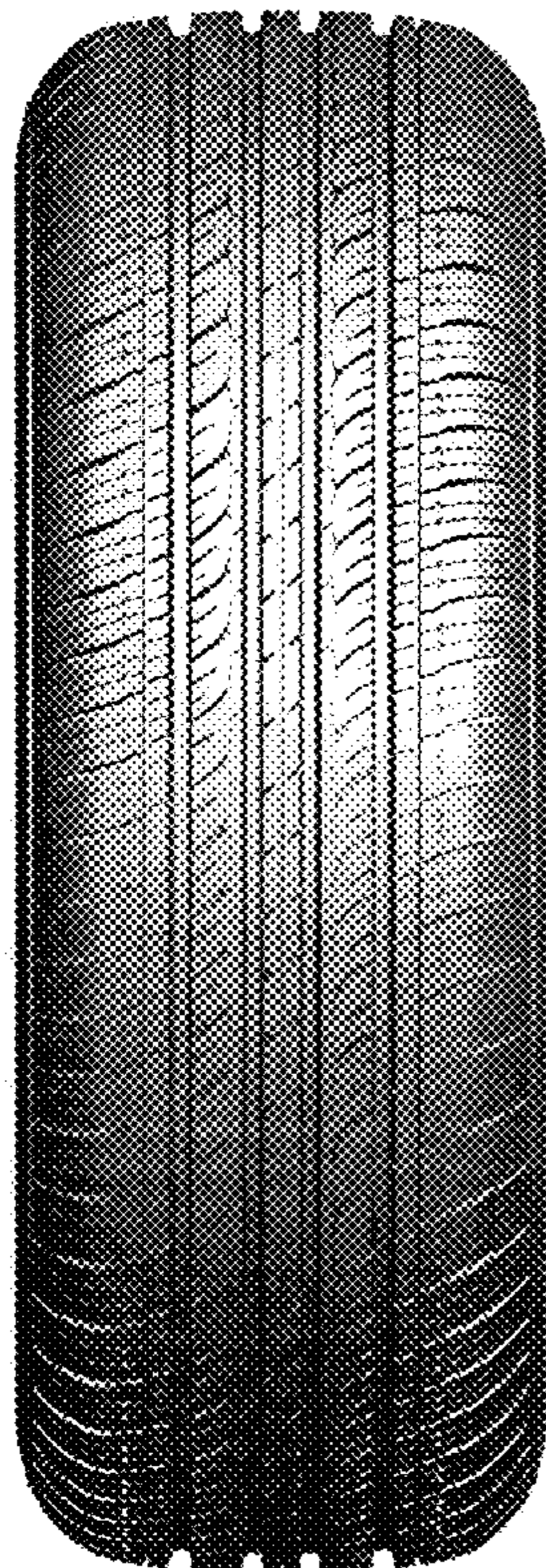

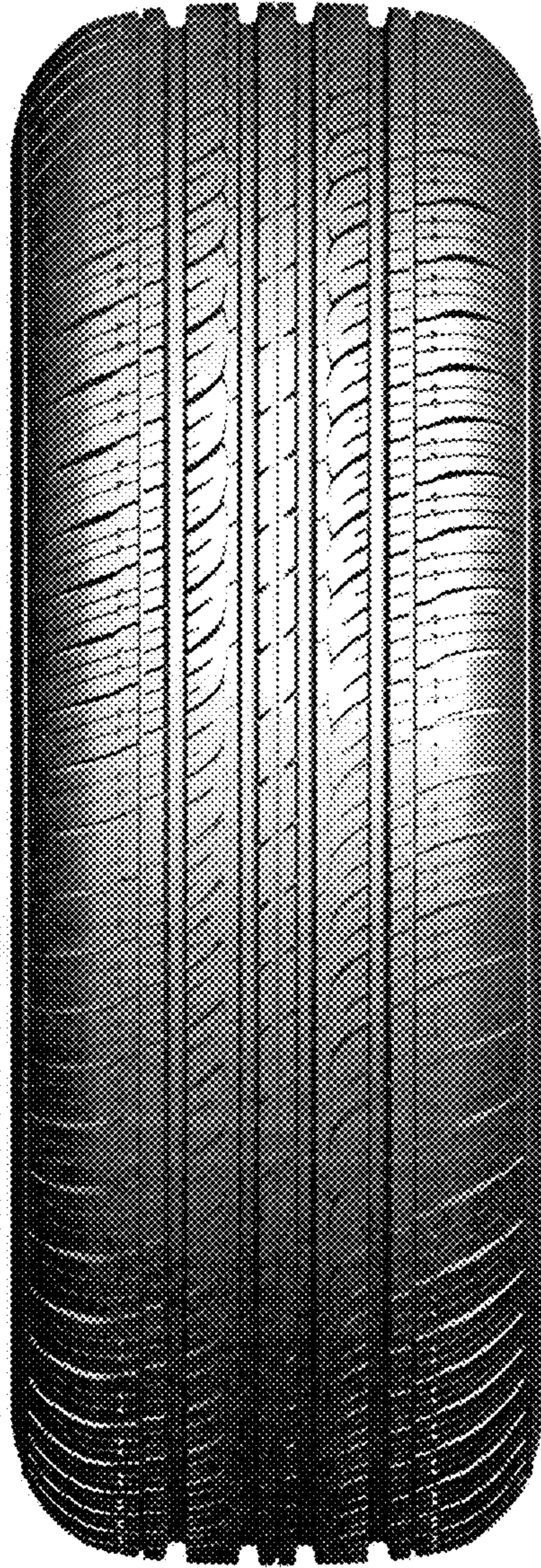

FIG. 1



FIG. 2



FIG. 3