



US00D779415S

(12) **United States Design Patent**
Marella et al.

(10) **Patent No.:** **US D779,415 S**

(45) **Date of Patent:** **** Feb. 21, 2017**

(54) **TIRE TREAD**

(71) Applicant: **Bridgestone Americas Tire Operations, LLC**, Nashville, TN (US)

(72) Inventors: **Anthony R. Marella**, Tallmadge, OH (US); **Justin M. Gehres**, Uniontown, OH (US); **Ruben L. Madrid**, Copley, OH (US)

(73) Assignee: **Bridgestone Americas Tire Operations, LLC**, Nashville, TN (US)

(**) Term: **15 Years**

(21) Appl. No.: **29/547,920**

(22) Filed: **Dec. 9, 2015**

(51) **LOC (10) Cl.** **12-15**

(52) **U.S. Cl.**
USPC **D12/584**

(58) **Field of Classification Search**
USPC D12/568-604, 900
CPC B60C 1/0016; B60C 11/0306; B60C 11/0302; B60C 3/06; B60C 9/17
See application file for complete search history.

(56) **References Cited**

U.S. PATENT DOCUMENTS

D379,335 S *	5/1997	Aikawa	D12/585
D416,522 S *	11/1999	Matsuda	D12/585
D479,188 S *	9/2003	Hutz	D12/588
D559,766 S	1/2008	Hirai		
D560,600 S	1/2008	Dixon et al.		
D561,088 S	2/2008	Dumigan et al.		
D565,497 S	4/2008	Shavers et al.		
D584,213 S	1/2009	Shinkai		
D593,936 S	6/2009	Maxwell		
D595,220 S	6/2009	Maxwell		

D605,580 S	12/2009	Williams		
D607,812 S	1/2010	Dixon et al.		
D610,969 S	3/2010	Dixon et al.		
D612,321 S	3/2010	Bott et al.		
D628,533 S *	12/2010	Yonetsu	D12/585
D639,719 S	6/2011	Harvey et al.		
D639,722 S	6/2011	Sieber et al.		
D648,263 S	11/2011	Takei		
D666,137 S	8/2012	Sieber et al.		
D666,554 S *	9/2012	Yonetsu	D12/585
D667,781 S	9/2012	Georges et al.		
D712,343 S *	9/2014	Wakishima	D12/588
D713,330 S	9/2014	Tomida et al.		

(Continued)

Primary Examiner — Robert M Spear
Assistant Examiner — John Voytek

(57) **CLAIM**

The ornamental design for a tire tread, as shown and described.

DESCRIPTION

FIG. 1 is a side perspective view of a tire tread showing our new design, it being understood that the tread pattern is repeated throughout the circumference of the tire tread, the opposite side being the same as that shown; FIG. 2 is a front elevational view thereof, the opposite side being identical thereto; FIG. 3 is a side elevational view of the right side thereof, the opposite side being identical thereto; and, FIG. 4 is an enlarged fragmentary front elevational view thereof.

In the drawings, the shaded surfaces comprise the claim. The broken lines defining the sidewall, inner bead, tread lug side walls, and the peripheral boundary between the claimed tire tread and the sidewall depict environmental subject matter that forms no part of the claimed design.

1 Claim, 4 Drawing Sheets

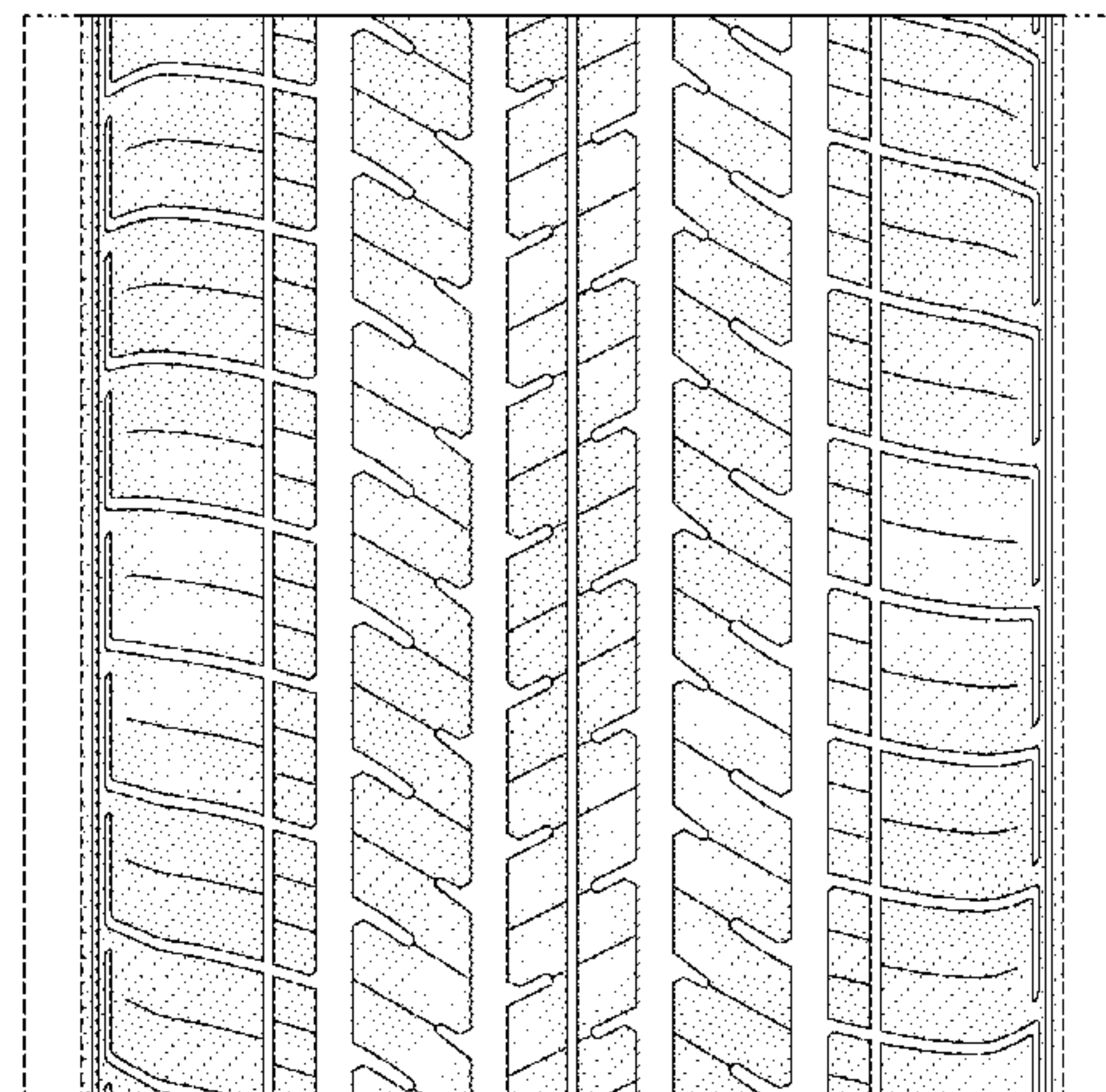
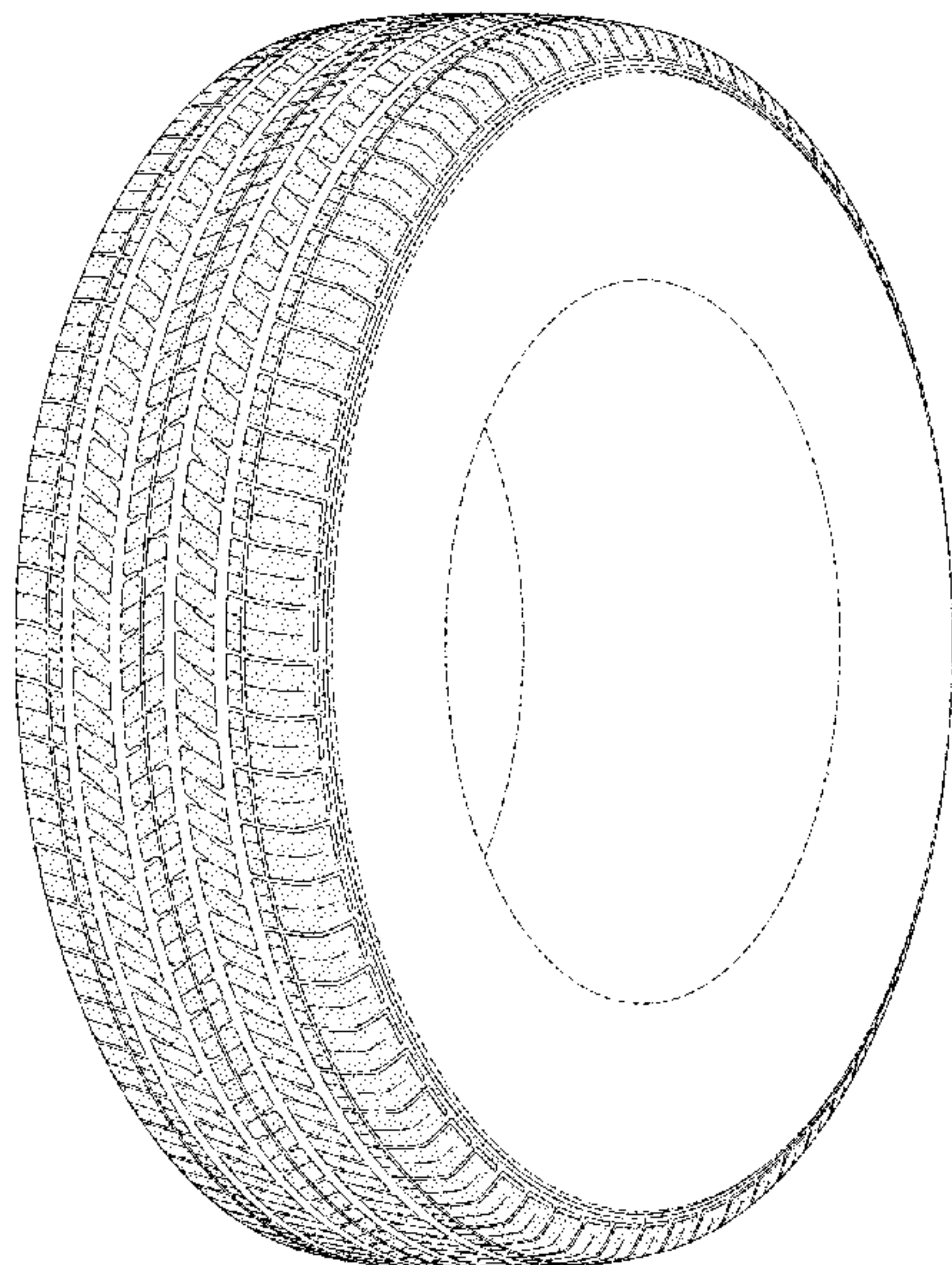

(56)

References Cited

U.S. PATENT DOCUMENTS

D728,453 S	5/2015	Maxwell et al.	
D728,464 S	5/2015	Kudo et al.	
D738,295 S *	9/2015	Kanamura	D12/585
D749,038 S *	2/2016	Su	D12/586
D761,190 S *	7/2016	Wang	D12/586
D764,392 S *	8/2016	Fu	D12/585
2008/0216929 A1 *	9/2008	Mizutani	B29D 30/52 152/209.1
2011/0048598 A1 *	3/2011	Ohki	B60C 11/0316 152/209.3

* cited by examiner

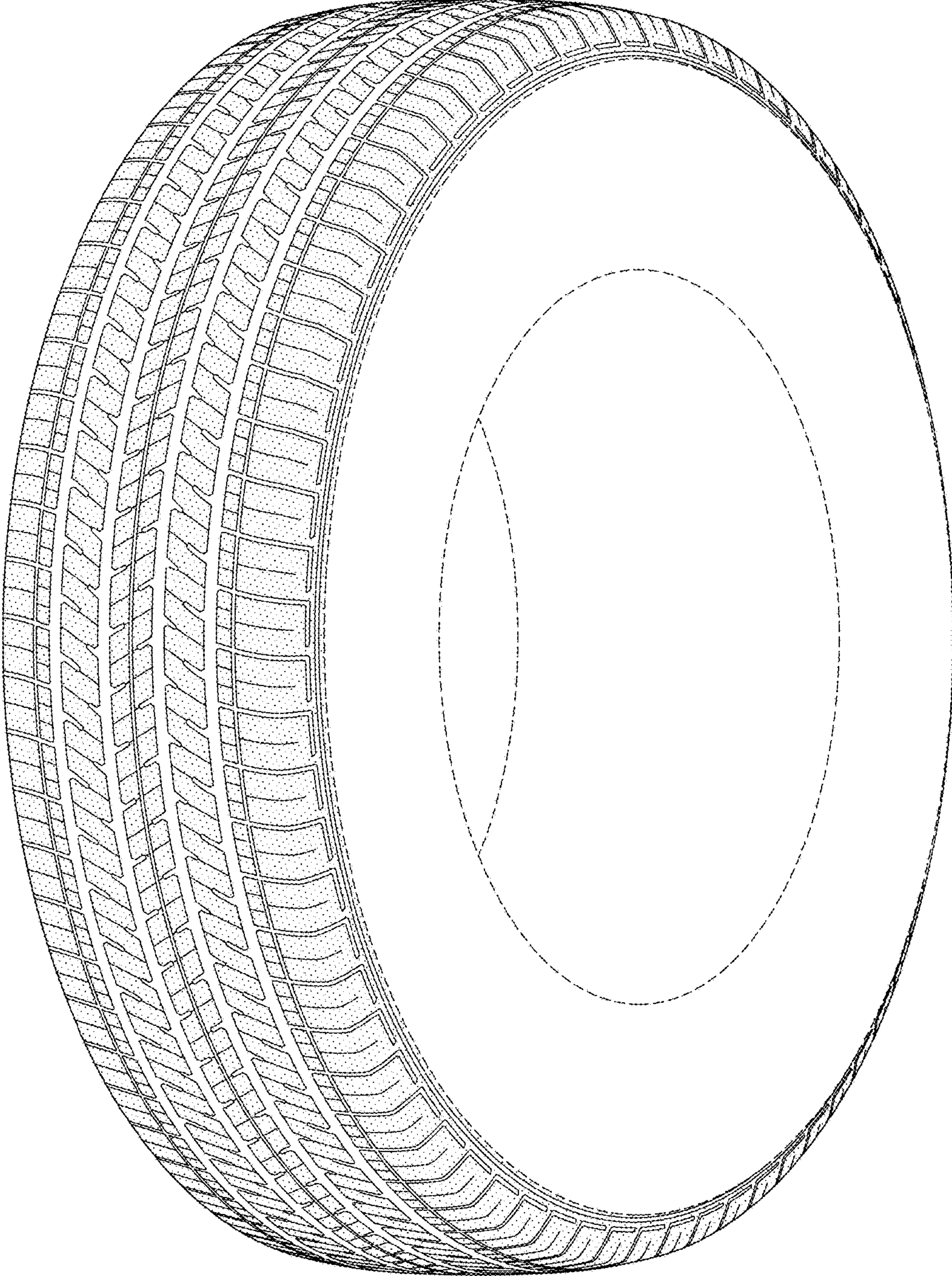

FIG-1

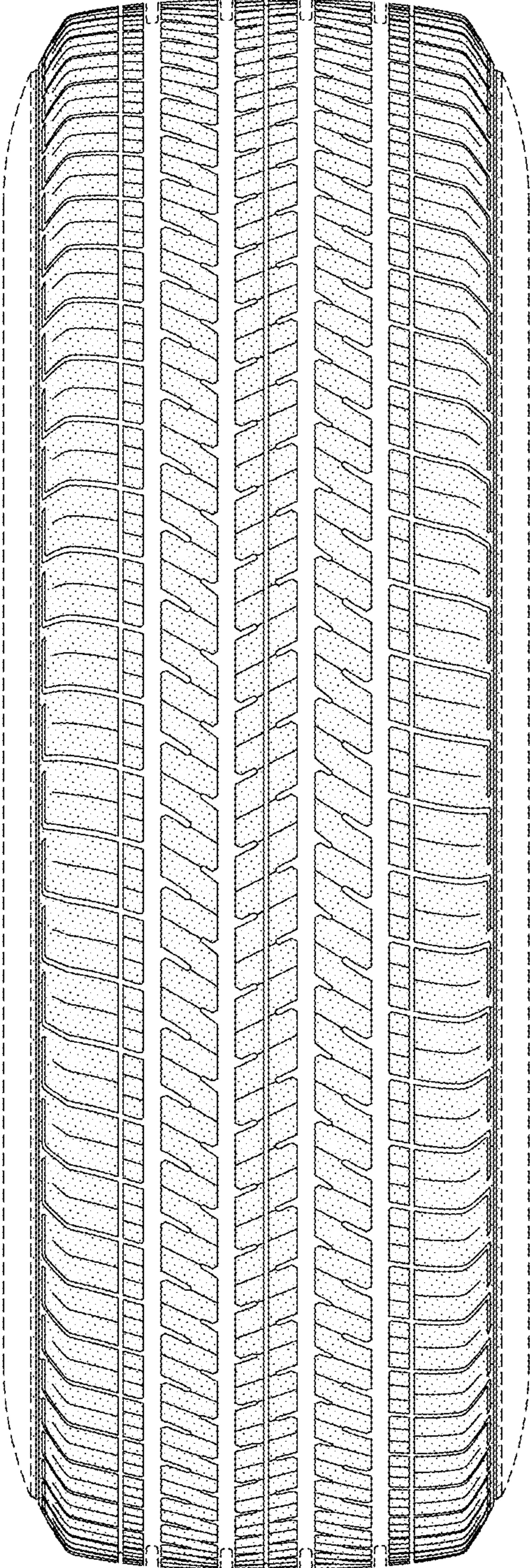

FIG-2

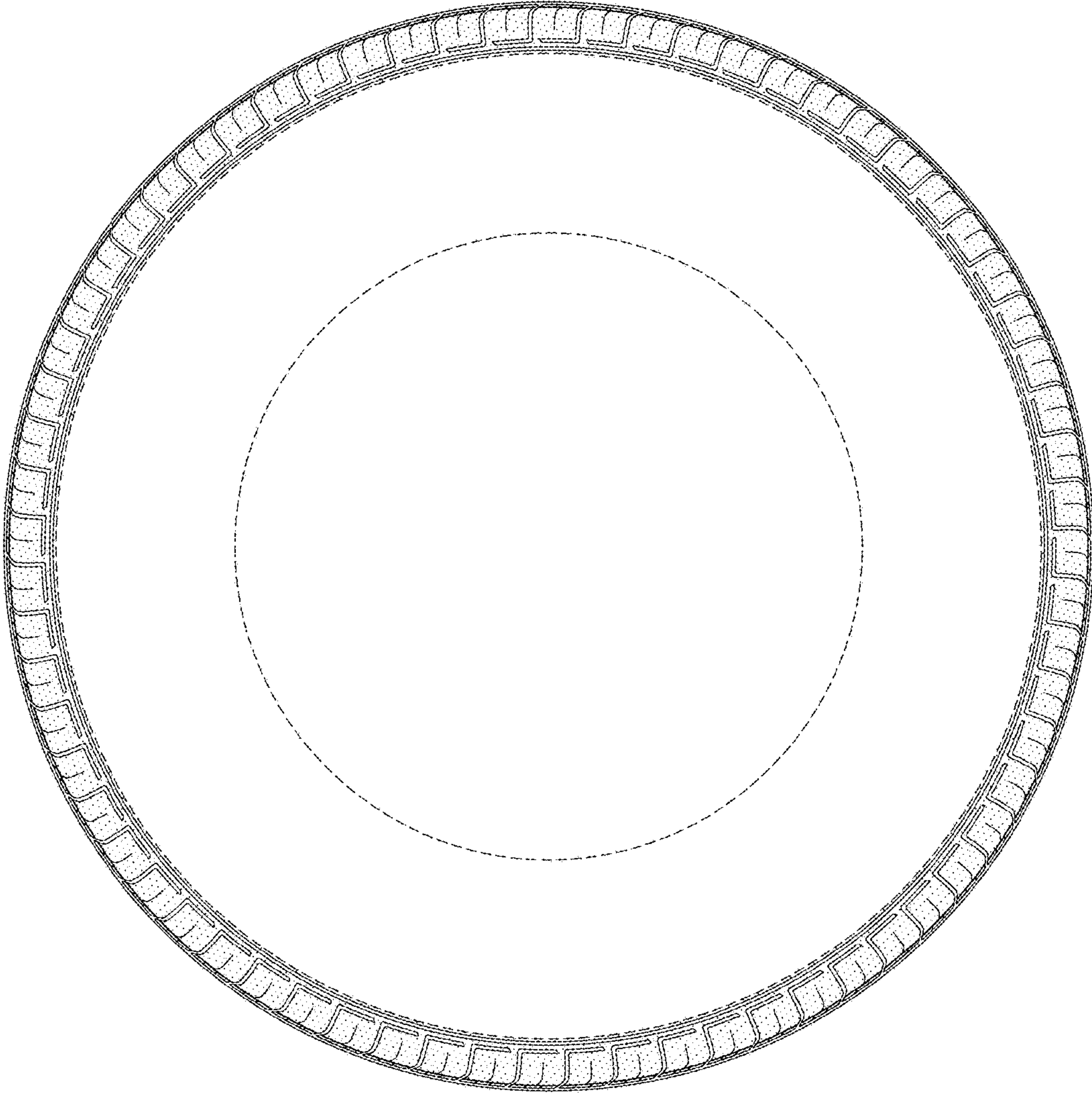

FIG-3

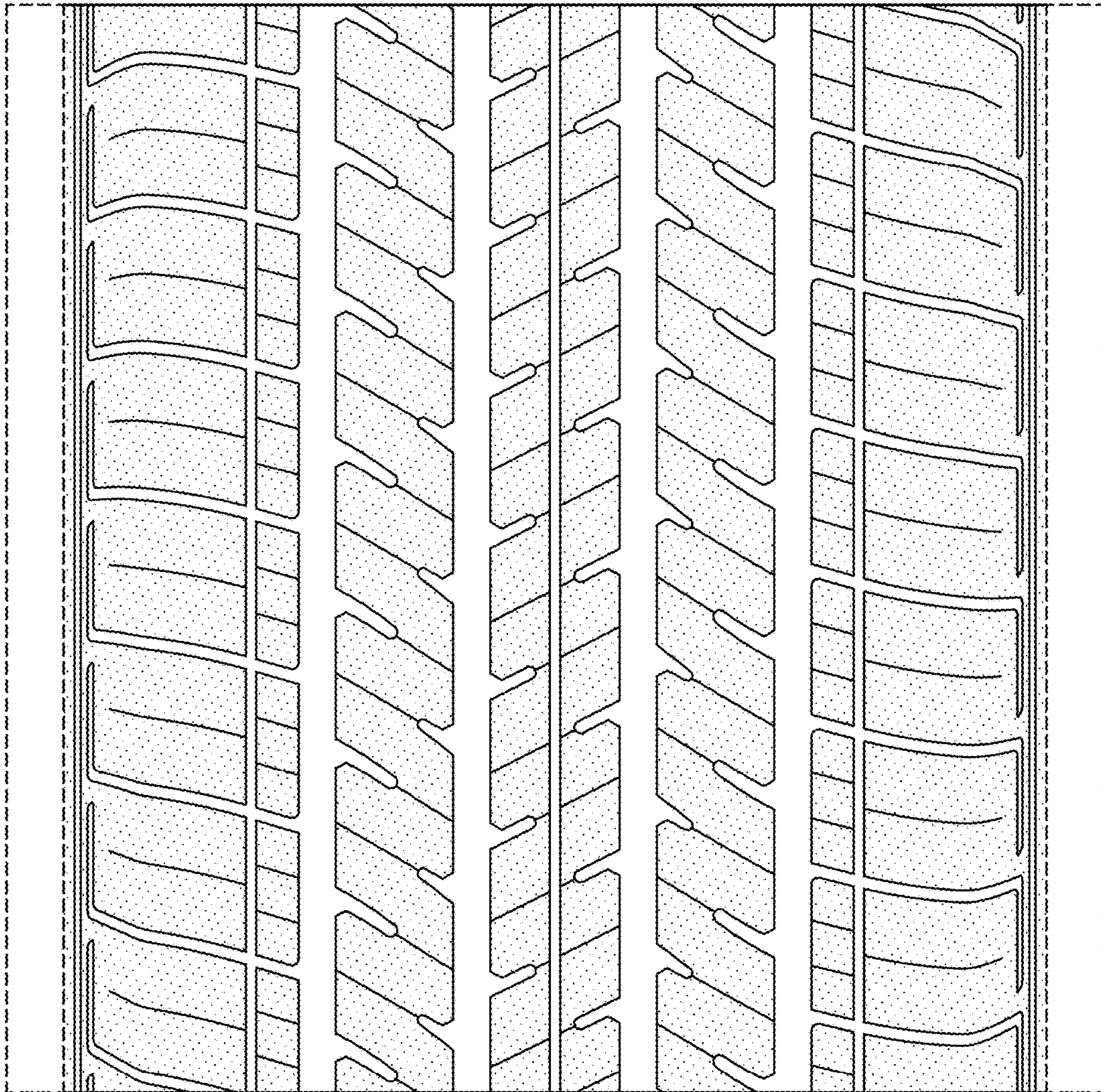

FIG-4