



US00D779414S

(12) **United States Design Patent** (10) **Patent No.:** **US D779,414 S**
Zhang et al. (45) **Date of Patent:** **** Feb. 21, 2017**

(54) **TYRE**

(56) **References Cited**

(71) Applicant: **SHANDONG HONGSHENG RUBBER CO., LTD.**, Shandong Province (CN)
(72) Inventors: **Shuzhi Zhang**, Shangdong Province (CN); **Yunxiang Qian**, Shandong Province (CN); **Feiyun Weng**, Shandong Province (CN)

U.S. PATENT DOCUMENTS

D454,832 S *	3/2002	Heinen	D12/550
D456,763 S *	5/2002	Graas	D12/550
D462,647 S *	9/2002	Heinen	D12/550
D471,147 S *	3/2003	Kuwajima	D12/550
D595,220 S *	6/2009	Maxwell	D12/590
D614,120 S *	4/2010	Marella	D12/594
D660,222 S *	5/2012	Kim	D12/519
D731,955 S *	6/2015	Zhao	D12/519
D768,054 S *	10/2016	Wang	D12/523
D769,793 S *	10/2016	Haanketo	D12/523
D769,794 S *	10/2016	Kujime	D12/523
2013/0146190 A1 *	6/2013	Aoki	B60C 11/0306 152/209.18
2015/0210121 A1 *	7/2015	Sanae	B60C 11/0304 152/209.8
2015/0231928 A1 *	8/2015	Sato	B60C 11/03 152/209.18
2016/0152087 A1 *	6/2016	Hayashi	B60C 11/1392 152/209.18
2016/0152090 A1 *	6/2016	Takemoto	B60C 11/0306 152/209.24

(**) Term: **15 Years**

(21) Appl. No.: **29/550,765**

(22) Filed: **Jan. 7, 2016**

(30) **Foreign Application Priority Data**

Sep. 16, 2015 (CN) 2015 3 0357741

(51) **LOC (10) Cl.** **12-15**

(52) **U.S. Cl.**
USPC **D12/550**

(58) **Field of Classification Search**
USPC 152/5, 151, 152.1, 167, 208, 152/209.1-209.28, 246, 450, 526, 527, 152/532, 535, 538, 541; D12/145, D12/500-605, 900-901; D21/425-435, D21/495
CPC B60C 11/00; B60C 2011/0337; B60C 2011/0339; B60C 2011/0386; B60C 3/00; B60C 3/08; B60C 1/00; B60C 2200/00; B60C 2200/02; B60C 2200/04; B60C 2200/06; B60C 2200/065; B60C 2200/08; B60C 2200/10; B60C 2200/12; B60C 2200/14; B60C 7/00; B60C 7/02; B60C 7/04; B60C 7/06; B60C 7/08; B60C 5/00; B60C 13/00

See application file for complete search history.

* cited by examiner

Primary Examiner — Manpreet Matharu
Assistant Examiner — Keith Wilson
(74) *Attorney, Agent, or Firm* — Prakash Nama; Global IP Services, PLLC

(57) **CLAIM**

The ornamental design for the tyre, as shown.

DESCRIPTION

FIG. 1 is a front elevational view of the tyre showing my new design;
FIG. 2 is a left side view thereof; and,
FIG. 3 is a perspective view thereof.

1 Claim, 3 Drawing Sheets



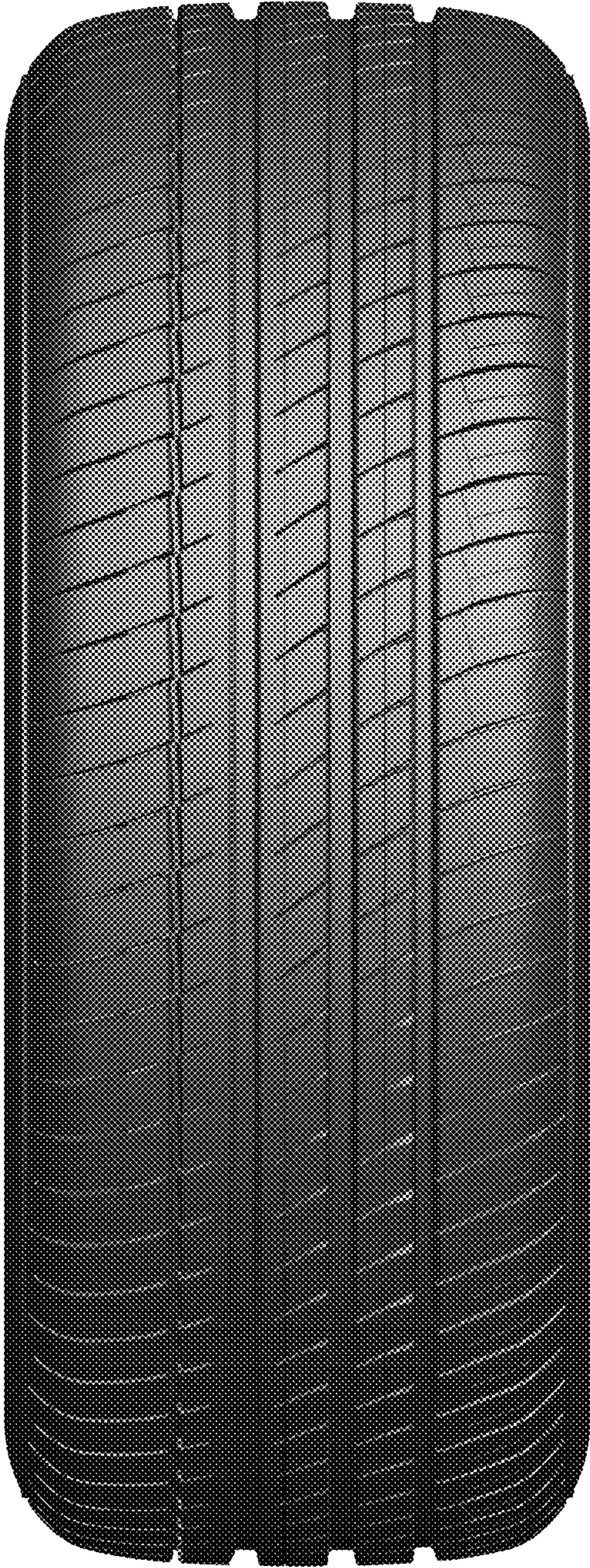

FIG. 1



FIG. 2



FIG. 3