



US00D779413S

(12) **United States Design Patent**
Otani

(10) **Patent No.:** **US D779,413 S**

(45) **Date of Patent:** **** Feb. 21, 2017**

- (54) **TIRE FOR MOTORCYCLE**
- (71) Applicant: **SUMITOMO RUBBER INDUSTRIES, LTD.**, Kobe-shi, Hyogo-ken (JP)
- (72) Inventor: **Masafumi Otani**, Kobe (JP)
- (73) Assignee: **SUMITOMO RUBBER INDUSTRIES, LTD.**, Kobe-Shi (JP)
- (**) Term: **15 Years**
- (21) Appl. No.: **29/558,981**
- (22) Filed: **Mar. 23, 2016**
- (51) **LOC (10) Cl.** **12-15**
- (52) **U.S. Cl.**
USPC **D12/535**
- (58) **Field of Classification Search**
USPC 152/5, 151, 152.1, 167, 208, 152/209.1-209.28, 246, 450, 526, 527, 152/532, 535, 538, 541; D12/145, D12/500-605, 900-901
CPC B60C 11/00; B60C 2011/0337; B60C 2011/0339; B60C 2011/0386; B60C 3/00; B60C 3/08; B60C 1/00; B60C 2200/00; B60C 2200/02; B60C 2200/04; B60C 2200/06; B60C 2200/065; B60C 2200/08; B60C 2200/10; B60C 2200/12; B60C 2200/14; B60C 7/00; B60C 7/02; B60C 7/04; B60C 7/06; B60C 7/08; B60C 5/00; B60C 13/00
See application file for complete search history.

D639,232 S *	6/2011	Sugimoto	D12/535
D640,964 S *	7/2011	Takenaka	D12/535
D678,179 S *	3/2013	Larregain	D12/535
D684,521 S *	6/2013	Larregain	D12/535
D703,606 S *	4/2014	Yao	D12/535
D718,700 S *	12/2014	Yao	D12/535
D718,701 S *	12/2014	Isaka	D12/535
D728,454 S *	5/2015	Kubo	D12/535
D754,585 S *	4/2016	Otani	D12/535
2013/0186535 A1 *	7/2013	Oshima	B60C 11/0302 152/209.18

* cited by examiner

Primary Examiner — Manpreet Matharu

Assistant Examiner — Keith Wilson

(74) *Attorney, Agent, or Firm* — Birch, Stewart, Kolasch & Birch, LLP

(57) **CLAIM**

The ornamental design for a tire for motorcycle, as shown and described.

DESCRIPTION

FIG. 1 is a front perspective view of a tire for motorcycle showing my new design;
 FIG. 2 is a front view thereof;
 FIG. 3 is a left side view thereof;
 FIG. 4 is a rear view thereof;
 FIG. 5 is a right side view thereof;
 FIG. 6 is a bottom view thereof;
 FIG. 7 is a top view thereof;
 FIG. 8 is a partial enlarged view of FIG. 2, illustrating the repeating pattern of the tread grooves; and,
 FIG. 9 is a partial cross-section along the line 9-9 in FIG. 2, illustrating the depth of the grooves in the repeating pattern of tread grooves.

1 Claim, 9 Drawing Sheets

(56) **References Cited**

U.S. PATENT DOCUMENTS

D524,724 S *	7/2006	Itoi	D12/535
D635,504 S *	4/2011	Nakamura	D12/535

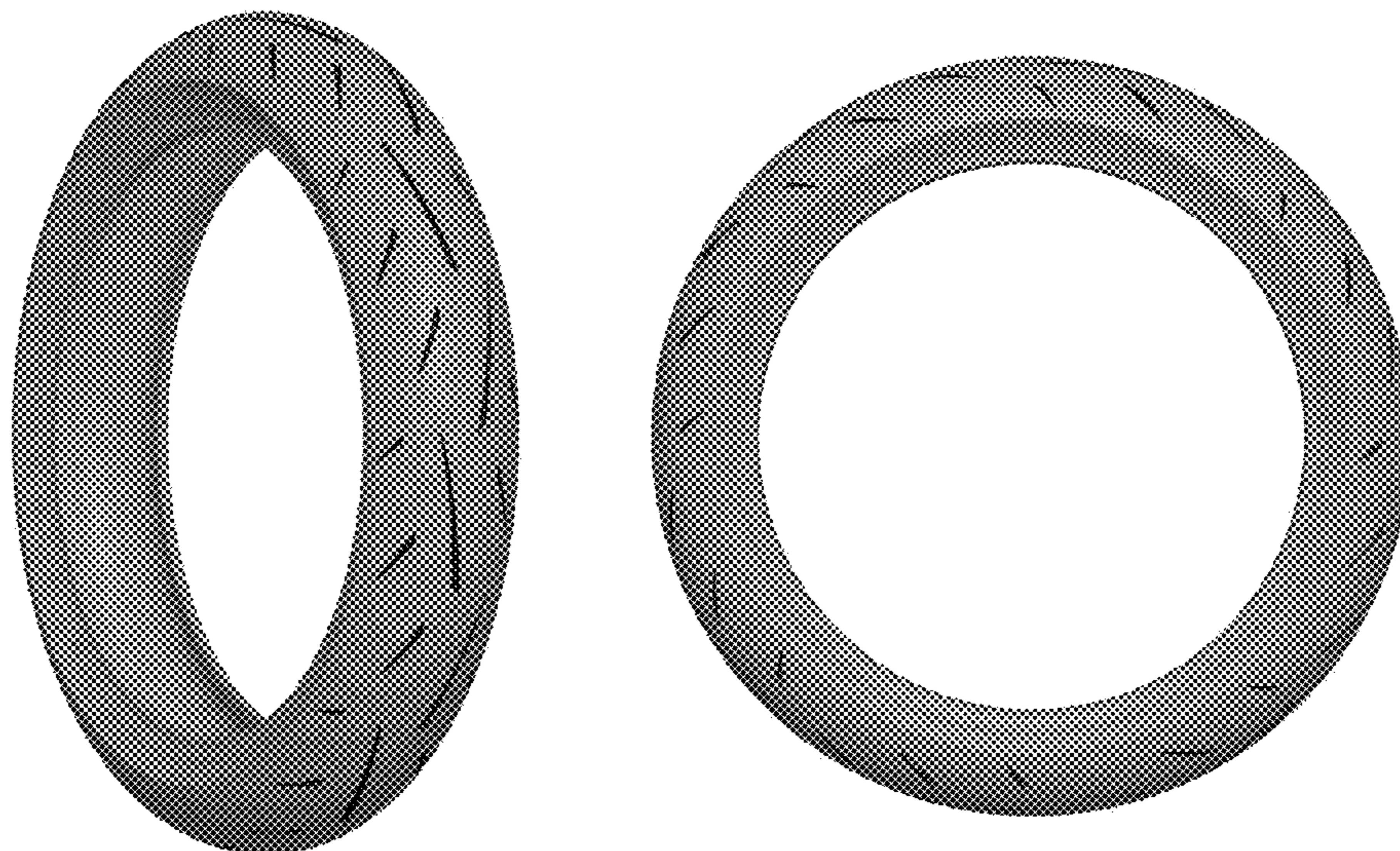



FIG. 1

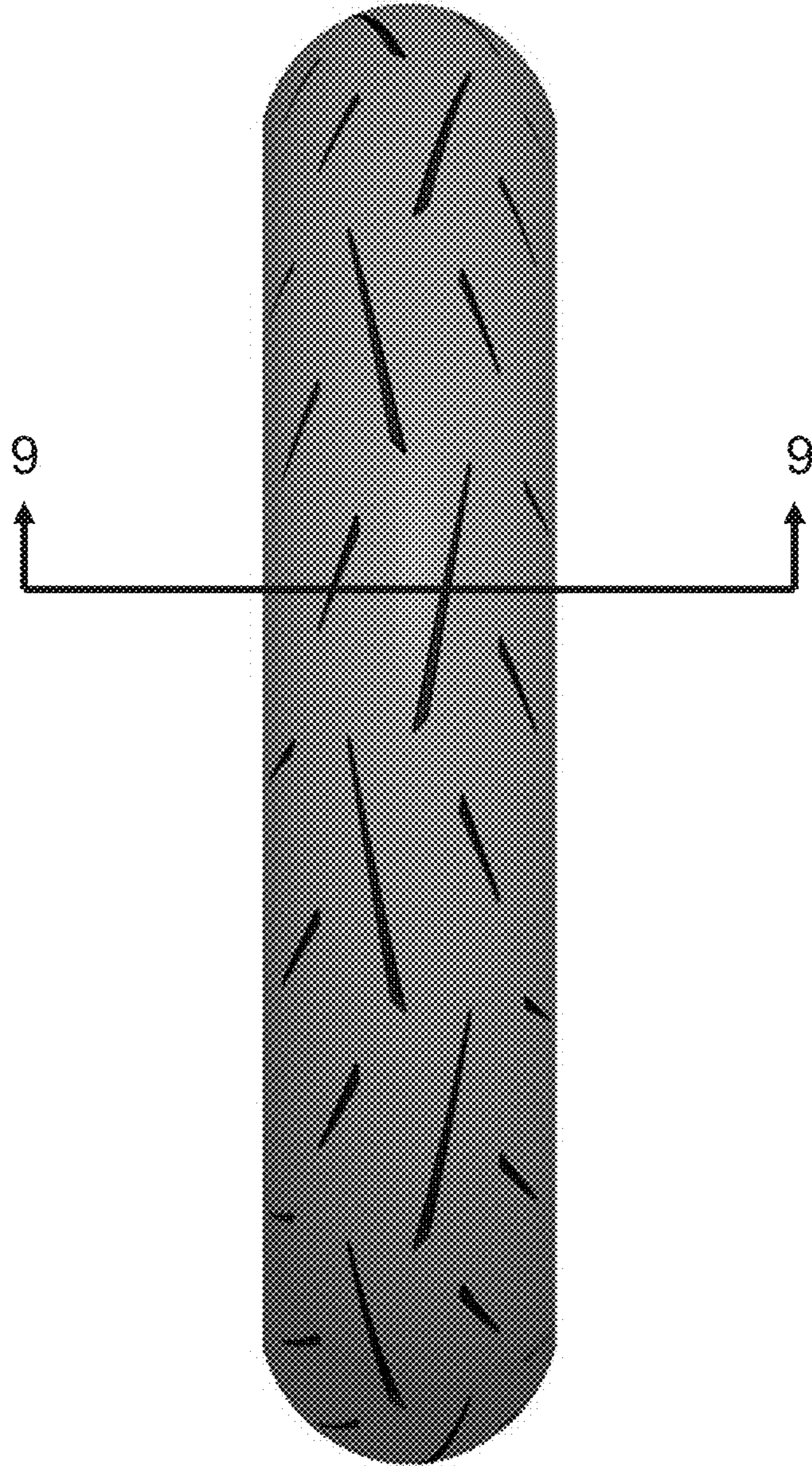

FIG. 2



FIG. 3

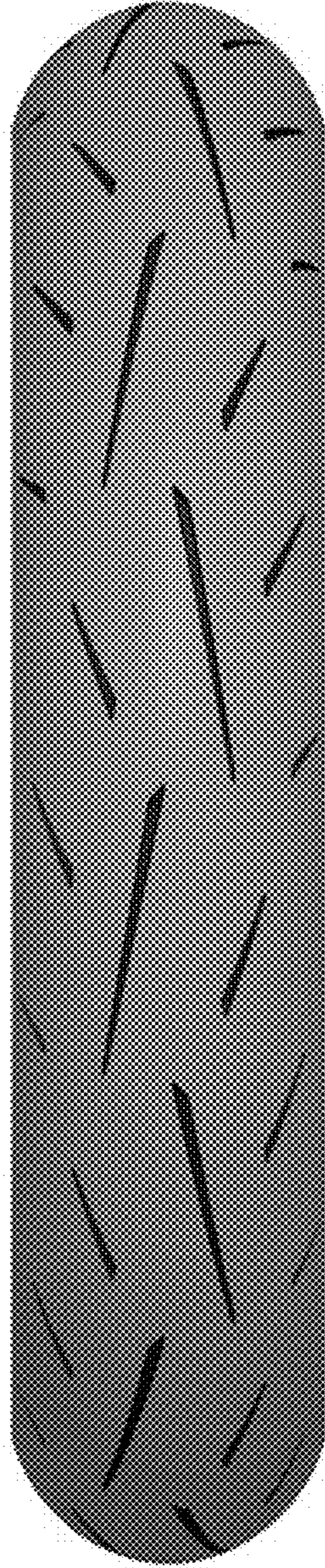

FIG. 4



FIG. 5

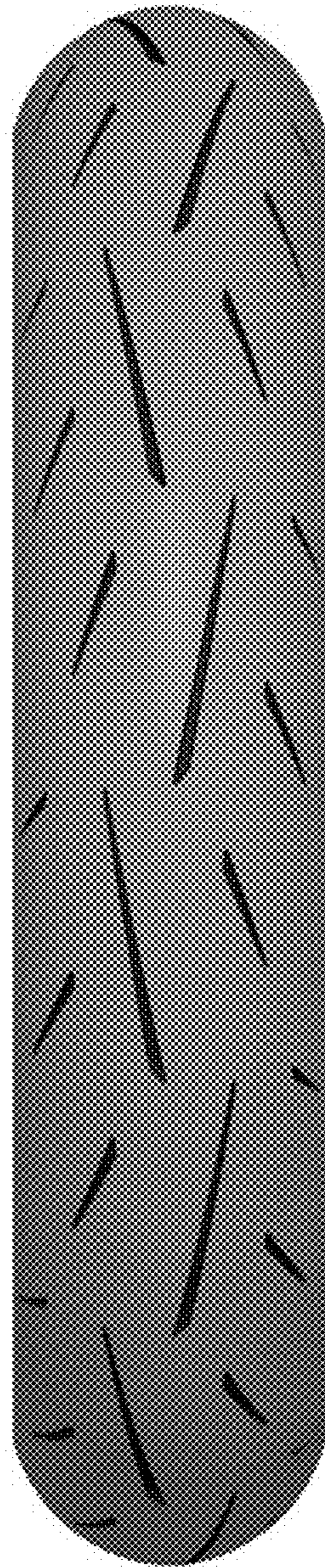

FIG. 6

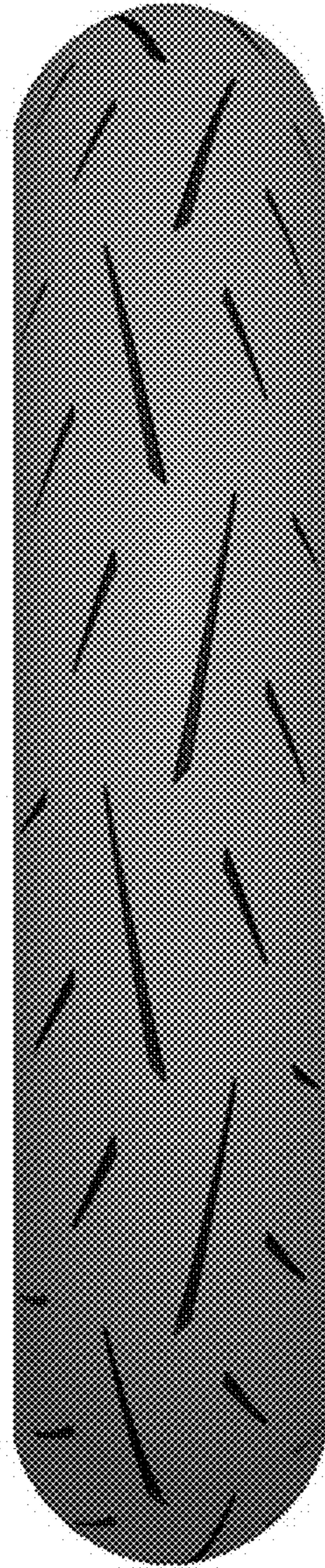

FIG. 7

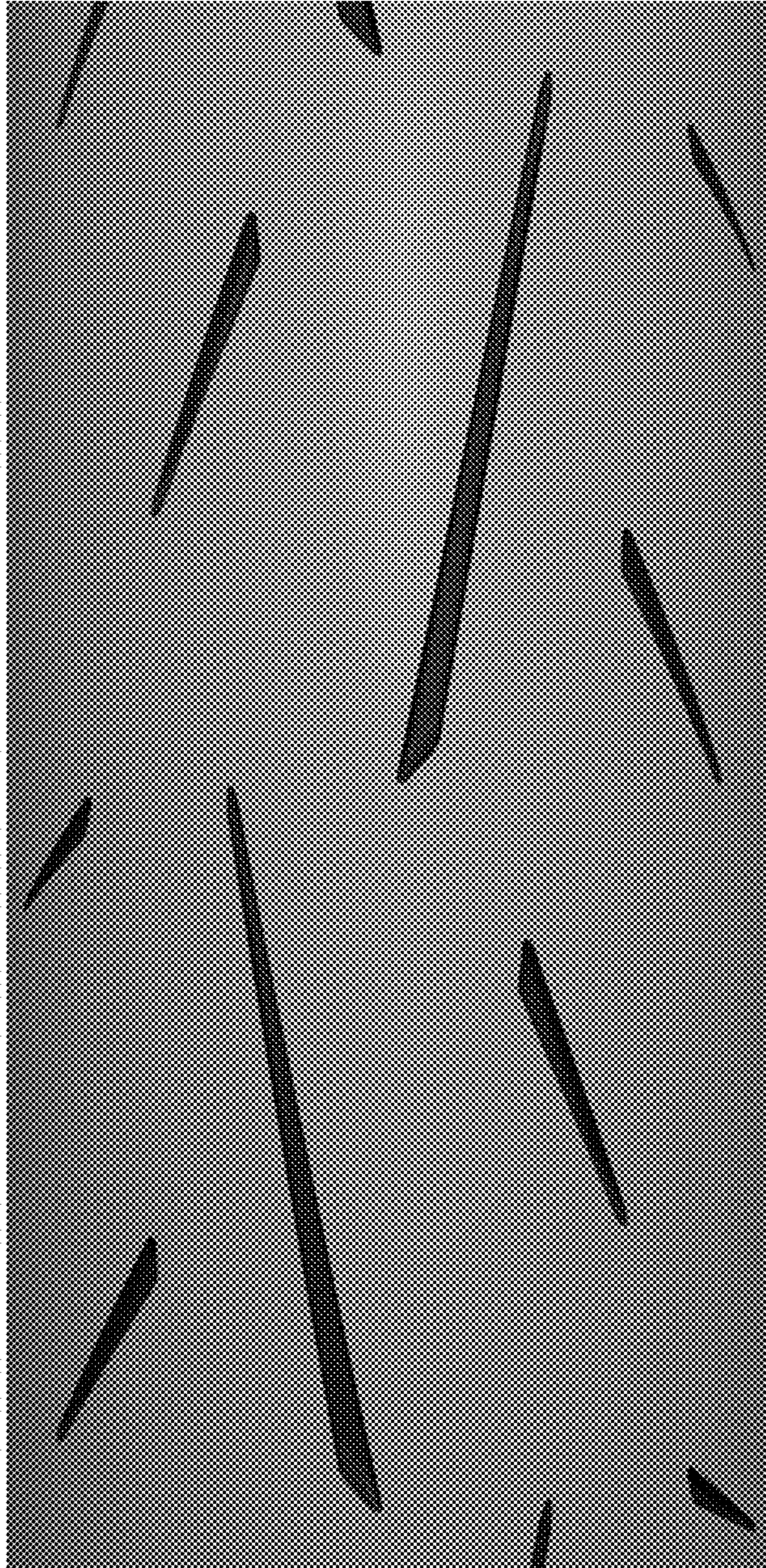

FIG. 8

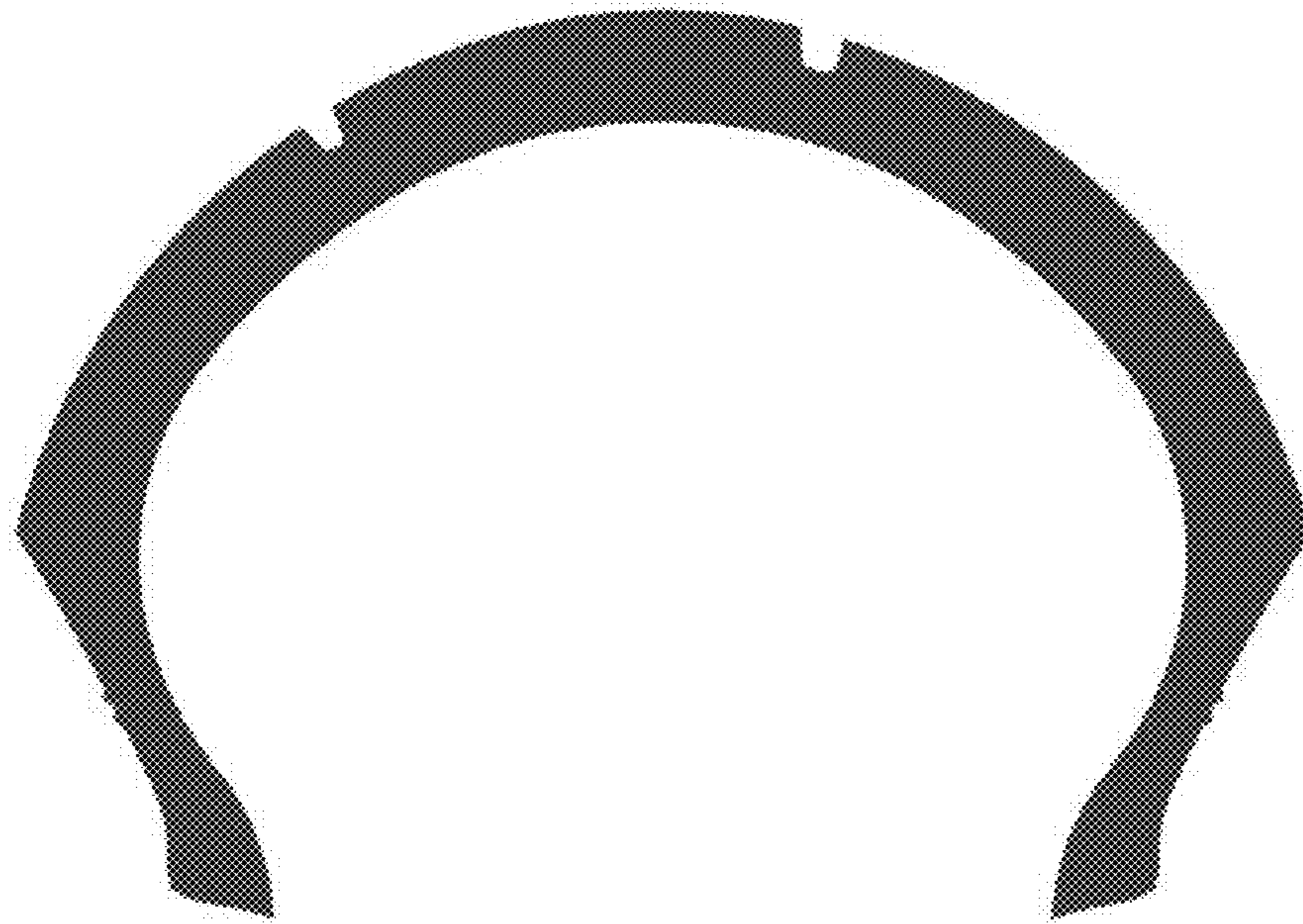

FIG. 9