



US00D779399S

(12) **United States Design Patent** (10) **Patent No.:** **US D779,399 S**
Bucher et al. (45) **Date of Patent:** **** Feb. 21, 2017**

(54) **VEHICLE HOOD**

(71) Applicant: **Ford Global Technologies, LLC**,
Dearborn, MI (US)
(72) Inventors: **George Bucher**, Dearborn, MI (US);
Dean Carbis, Bloomfield Hills, MI
(US)
(73) Assignee: **Ford Global Technologies, LLC**,
Dearborn, MI (US)
(**) Term: **15 Years**

(21) Appl. No.: **29/543,688**
(22) Filed: **Oct. 27, 2015**
(51) **LOC (10) Cl.** **12-16**
(52) **U.S. Cl.**
USPC **D12/173**
(58) **Field of Classification Search**
USPC .. D12/173, 196, 86, 90-92, 181; 180/69.21,
180/69.2, 69.22; 296/190.1-190.5,
296/190.8, 193.11, 37.6
CPC B62D 25/10; B62D 25/06; B62D 65/02;
B62D 25/12; B60Q 1/00
See application file for complete search history.

(56) **References Cited**

U.S. PATENT DOCUMENTS

D572,639 S *	7/2008	Hayashi	D12/173
D580,323 S *	11/2008	Gueler	D12/173
D644,579 S	9/2011	Messale		
D699,643 S *	2/2014	Chae	D12/173
D700,117 S *	2/2014	Rupar	D12/173
D702,164 S *	4/2014	Campbell	D12/173
D712,323 S *	9/2014	Mays	D12/173
D726,606 S *	4/2015	Rupar	D12/173
D756,864 S *	5/2016	Ino	D12/173
D761,706 S *	7/2016	Messale	D12/173

OTHER PUBLICATIONS

Bob Nagy <http://www.kbb.com/car-news/all-the-latest/2017-Ford-escape-spied/2000012056> 2017 Ford Escape spied, dated May 15, 2015.
Mark McNabb <http://www.topspeed.com/trucks/truck-reviews/Ford/2017-Ford-escape-ar169435.html> 2017 Ford Escape dated May 18, 2015.
Alexander Stoklosa <http://www.caranddriver/news/2017-Ford-escape-spy-photos-news> 2017 Ford Escape Spy Photos dated May 2015.
Unknown <http://www.autoblog.com/2015/06/25/2017-Ford-escape-spy-shots> New Ford Escape spied inside and out dated Jun. 25, 2015.

* cited by examiner

Primary Examiner — Melody N Brown
(74) *Attorney, Agent, or Firm* — Damian Porcari

(57) **CLAIM**

The ornamental design for a vehicle hood, as shown and described.

DESCRIPTION

FIG. 1 is a top, front and left side perspective view of a vehicle hood showing our new design;
FIG. 2 is a top, front and right side perspective view thereof;
FIG. 3 is a top, rear perspective view thereof;
FIG. 4 is a front elevational view thereof;
FIG. 5 is a rear elevational view thereof;
FIG. 6 is a left side elevational view thereof;
FIG. 7 is a right side elevational view thereof;
FIG. 8 is a top plan view thereof; and,
FIG. 9 is a bottom plan view thereof.

1 Claim, 9 Drawing Sheets

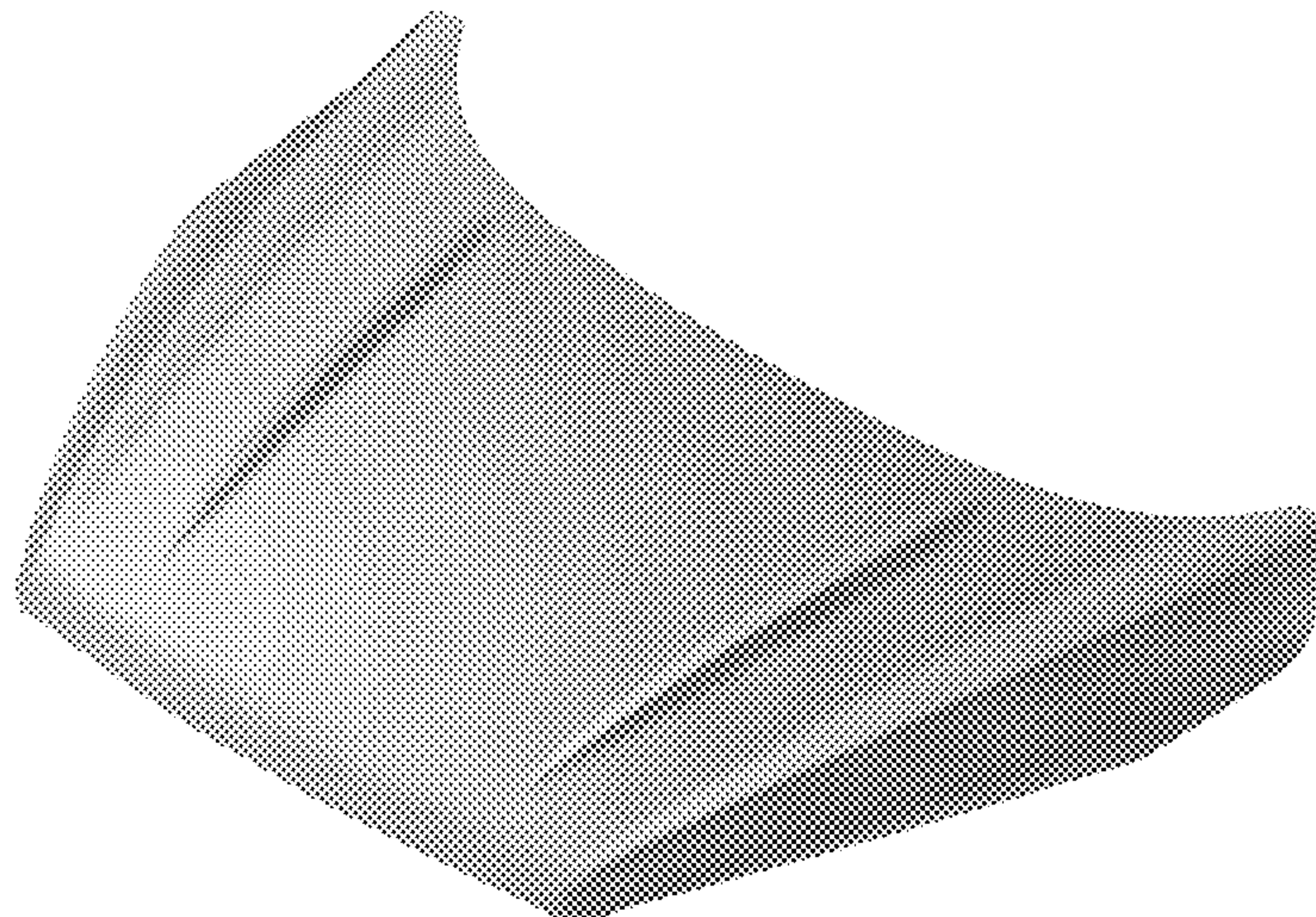

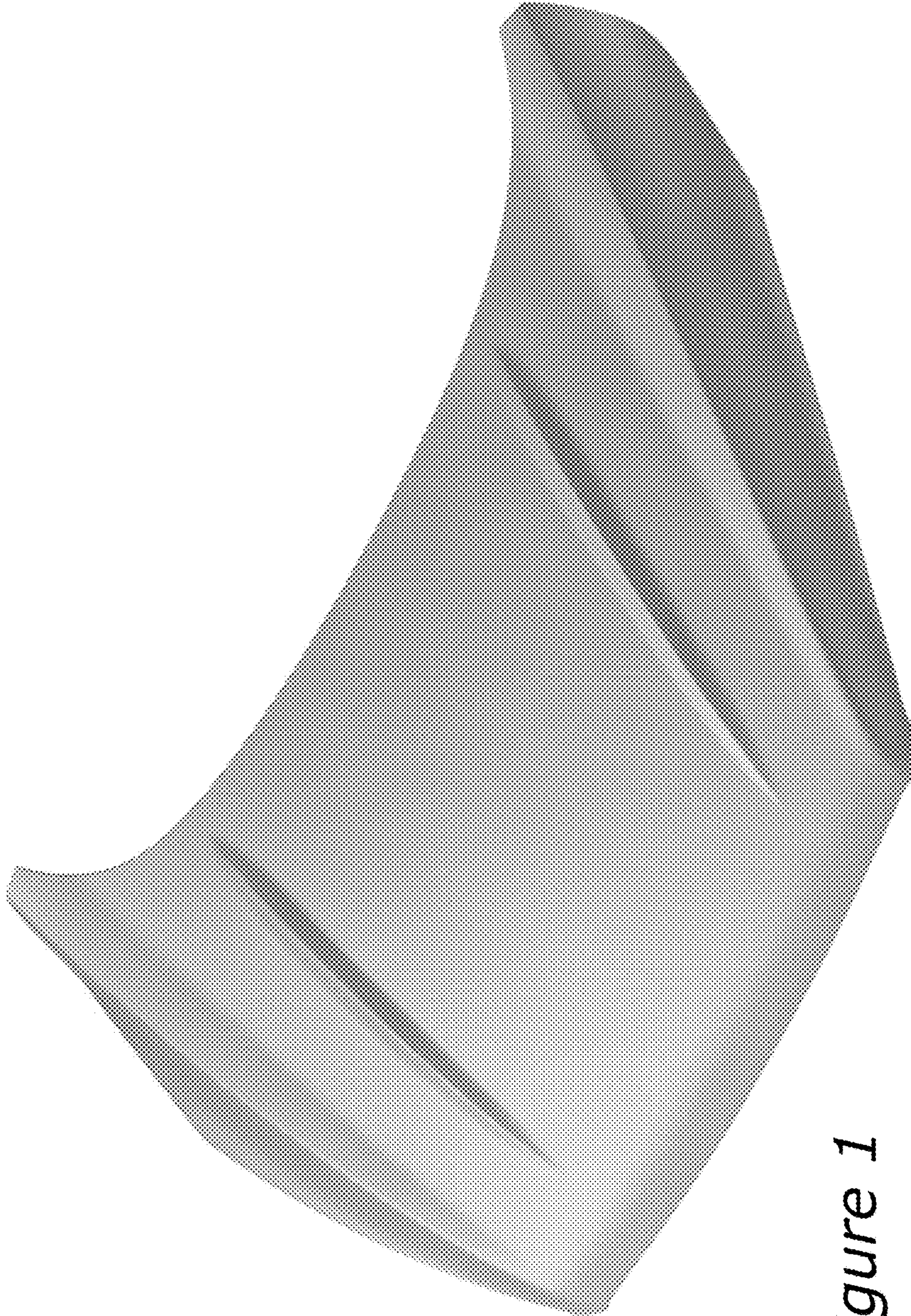

Figure 1



Figure 2

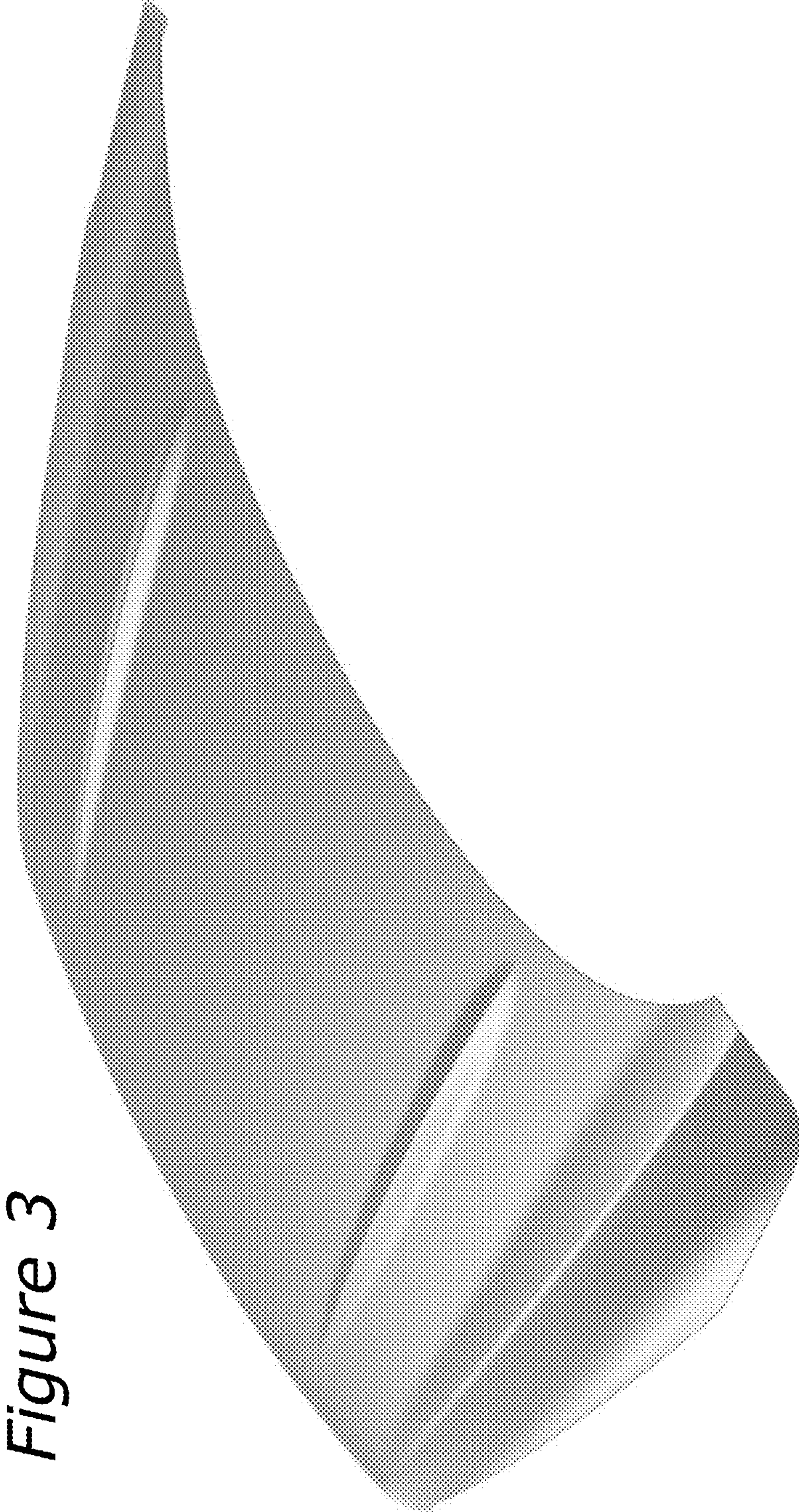

Figure 3

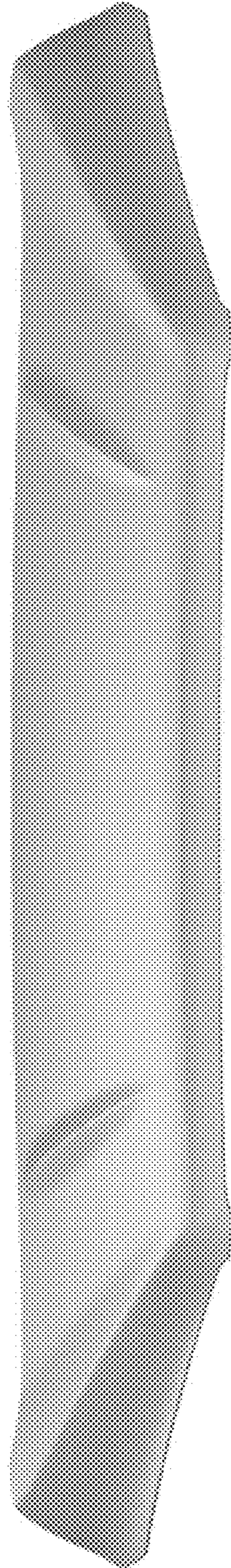

Figure 4

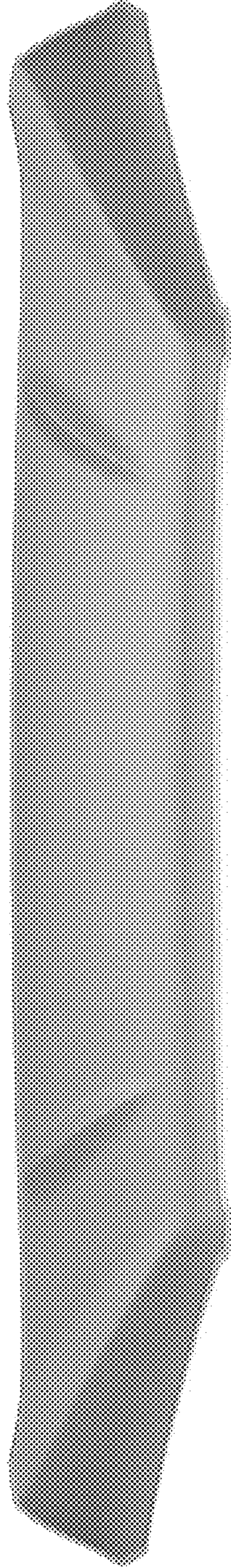

Figure 5

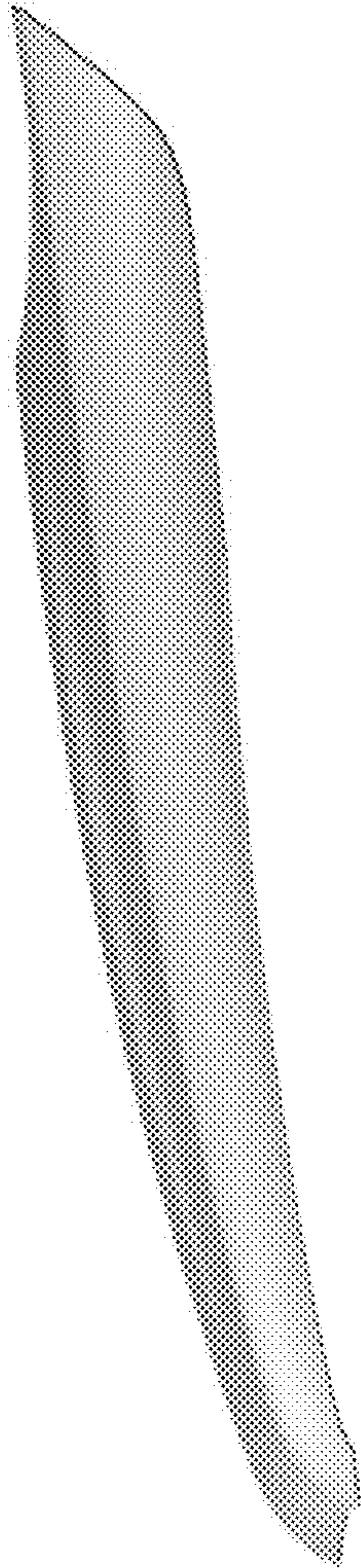

Figure 6

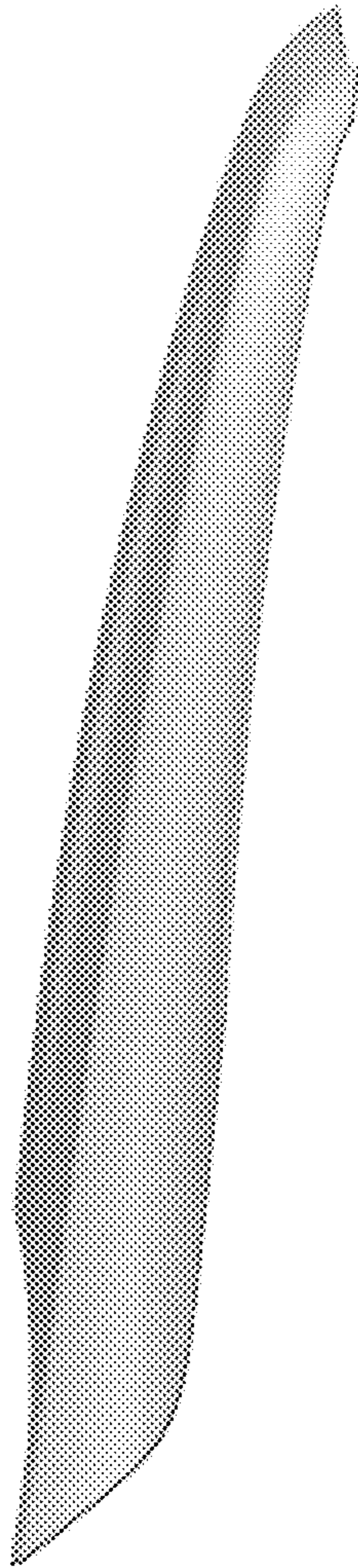

Figure 7



Figure 8

Figure 9

