



US00D779180S

(12) **United States Design Patent** (10) **Patent No.:** **US D779,180 S**
Lee (45) **Date of Patent:** **** Feb. 21, 2017**

(54) **SHOE OUTSOLE**
(71) Applicant: **NIKE, Inc.**, Beaverton, OR (US)
(72) Inventor: **TaeYong Lee**, Sherwood, OR (US)
(73) Assignee: **NIKE, Inc.**, Beaverton, OR (US)
(**) Term: **15 Years**
(21) Appl. No.: **29/536,622**
(22) Filed: **Aug. 18, 2015**
(51) **LOC (10) Cl.** **02-04**
(52) **U.S. Cl.**
USPC **D2/957**; D2/951
(58) **Field of Classification Search**
USPC D2/902, 906, 908, 916, 918, 925,
D2/946-962, 977; 36/3 B, 22 R, 24.5,
36/25 R, 28, 32 R, 34 R, 59 C, 67 A, 103
CPC A43B 13/00; A43B 13/02; A43B 13/023;
A43B 13/026; A43B 13/04; A43B 13/08;
A43B 13/10; A43B 13/12; A43B 13/14;
A43B 13/141; A43B 13/143; A43B 13/16;
A43B 13/18; A43B 13/181; A43B 13/187;
A43B 13/189; A43B 13/20; A43B 13/22;
A43B 13/223; A43B 13/24; A43B 13/28;
A43B 13/30; A43B 13/32; A43B 13/34;
A43B 13/36
See application file for complete search history.

(56) **References Cited**
U.S. PATENT DOCUMENTS
D76,528 S 10/1928 Frey
4,535,553 A * 8/1985 Derderian A43B 13/181
36/28
D281,462 S 11/1985 Pope
D326,766 S 6/1992 Kittle et al.
D350,013 S * 8/1994 Gitelman D2/902
D359,385 S 6/1995 Meraw

D420,786 S 2/2000 Ramer et al.
D447,855 S 9/2001 Bramani
D459,061 S 6/2002 Lotti
D459,067 S 6/2002 Lotti
D461,039 S 8/2002 Polifroni
D477,129 S 7/2003 Ramer
D509,347 S 9/2005 Horton
D542,516 S 5/2007 Petrie
D566,938 S * 4/2008 Matis D2/957
D572,885 S * 7/2008 Jensen D2/953
D614,382 S 4/2010 Grenet et al.
D635,338 S 4/2011 Favreau et al.
D686,400 S 7/2013 Portzline et al.
D702,427 S 4/2014 Hlavacs
D702,429 S 4/2014 Earle
D704,424 S * 5/2014 Martin D2/951
D708,830 S 7/2014 Williams, Jr.
D712,126 S * 9/2014 Kuerbis D2/951
D713,629 S 9/2014 Petrie
D714,039 S 9/2014 Miner
D716,027 S * 10/2014 Kirschner D2/951
(Continued)

Primary Examiner — T. Chase Nelson
(74) *Attorney, Agent, or Firm* — Banner & Witcoff, Ltd.

(57) **CLAIM**
The ornamental design for a shoe outsole, as shown and described.

DESCRIPTION
FIG. 1 is a front perspective view of a shoe outsole showing my new design;
FIG. 2 is a bottom view thereof; and,
FIG. 3 is a rear perspective view thereof.
The broken lines immediately adjacent to the shaded area represent unclaimed boundaries of the design. The unshaded regions within or adjacent to the shaded area form no part of the claimed design. The broken lines showing the remainder of the shoe are for environmental purposes only and form no part of the claimed design.

1 Claim, 3 Drawing Sheets

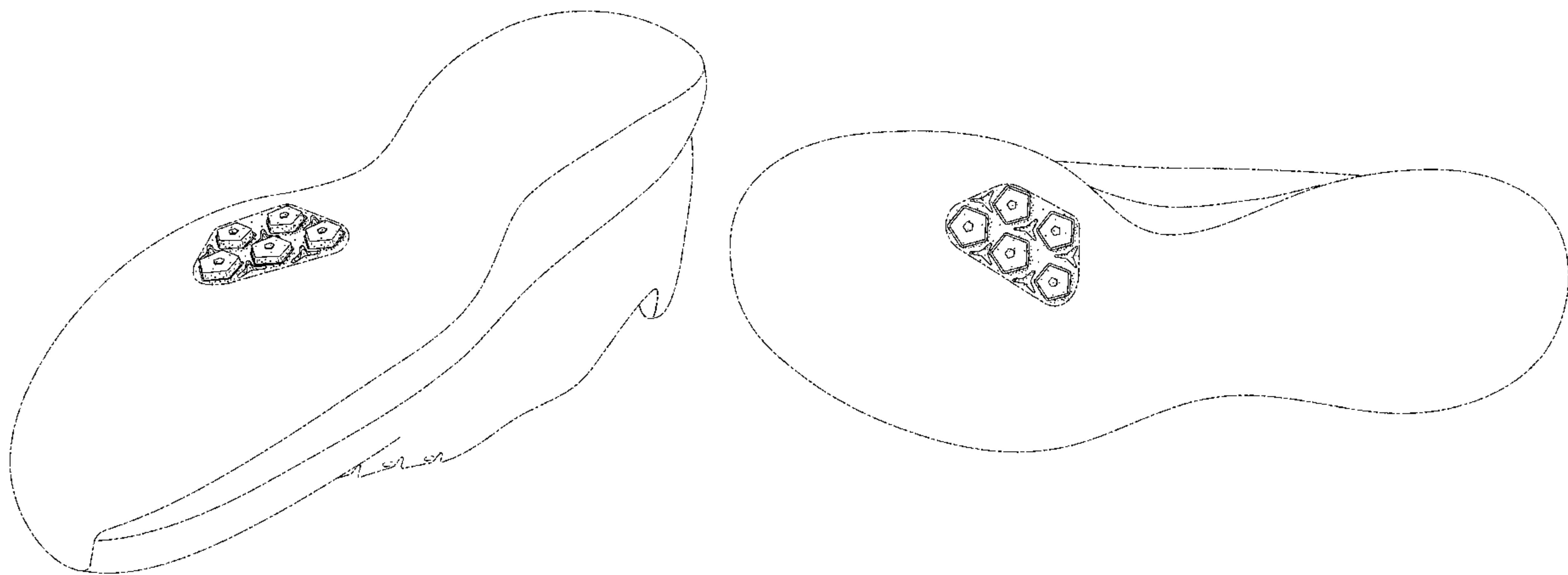

(56)

References Cited

U.S. PATENT DOCUMENTS

D717,034	S	11/2014	Bramani	
D721,476	S	1/2015	Harlow et al.	
D721,477	S	1/2015	O'Connor	
D724,299	S *	3/2015	Anceresi	D2/951
D724,828	S	3/2015	Lonigan	
D727,005	S	4/2015	Portzline	
D728,913	S	5/2015	Lubart	
D732,282	S	6/2015	Ringholz	
D734,009	S	7/2015	Butler	
D734,602	S	7/2015	Blankinship et al.	
D734,931	S	7/2015	McCourt	
D740,529	S *	10/2015	Bikowski	D2/951
D744,216	S *	12/2015	McLachlan	D2/951
D764,778	S *	8/2016	de Montgolfier	D2/951
D764,779	S *	8/2016	de Montgolfier	D2/951
D765,962	S *	9/2016	Brilliant	D2/951
2005/0252037	A1 *	11/2005	Hofmann	A43B 1/0009 36/28
2007/0056188	A1 *	3/2007	Tsai	A43B 1/0009 36/29
2009/0277041	A1 *	11/2009	Hubner	A43B 1/00 36/12
2011/0247243	A1 *	10/2011	Eder	A43B 13/26 36/67 A
2013/0276333	A1 *	10/2013	Wawrousek	A43B 1/0009 36/102
2014/0259744	A1 *	9/2014	Cooper	A43B 1/0009 36/28
2015/0128452	A1 *	5/2015	Hull	A43B 13/14 36/103
2015/0223560	A1 *	8/2015	Wawrousek	A43B 13/00 36/25 R

* cited by examiner

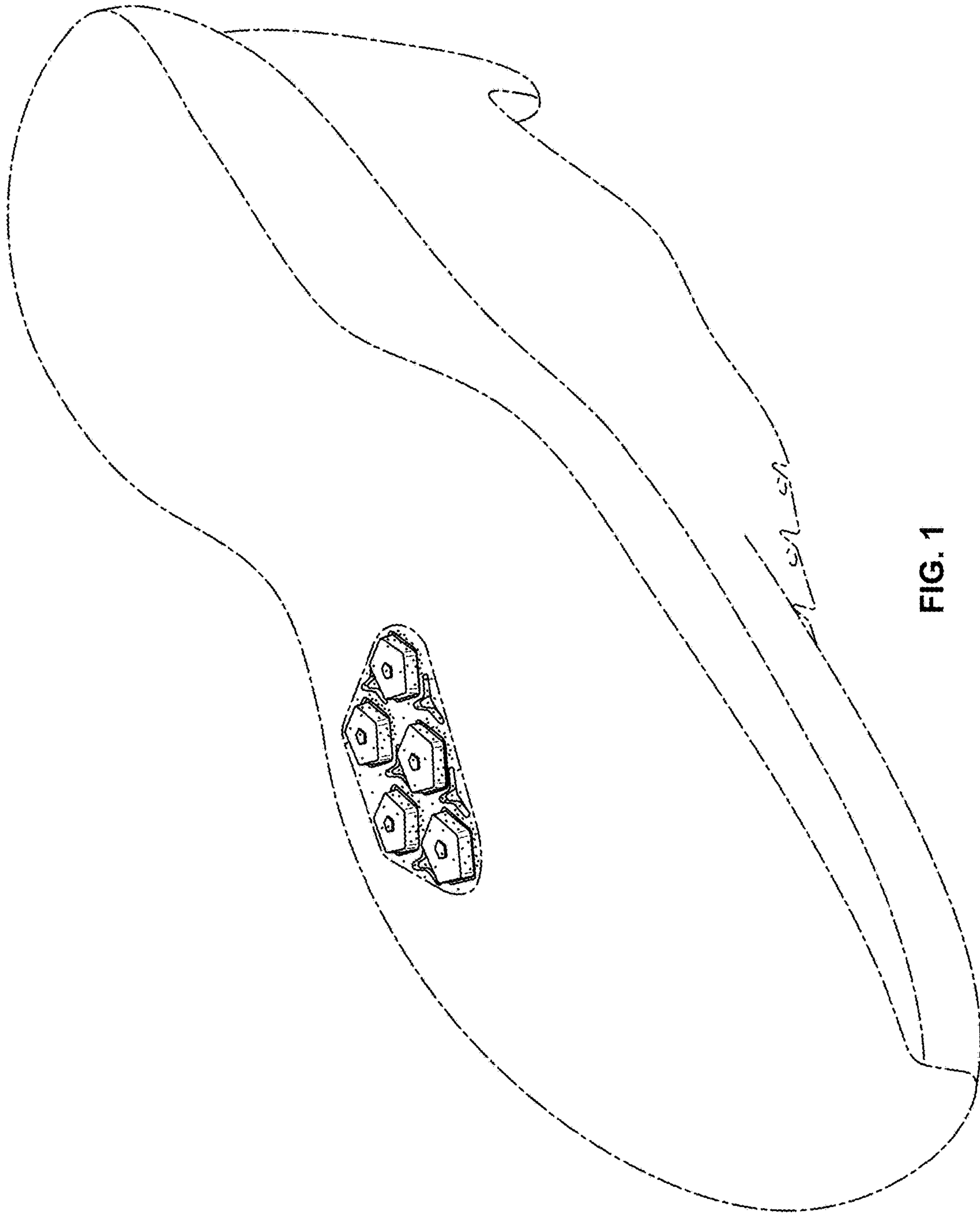

FIG. 1

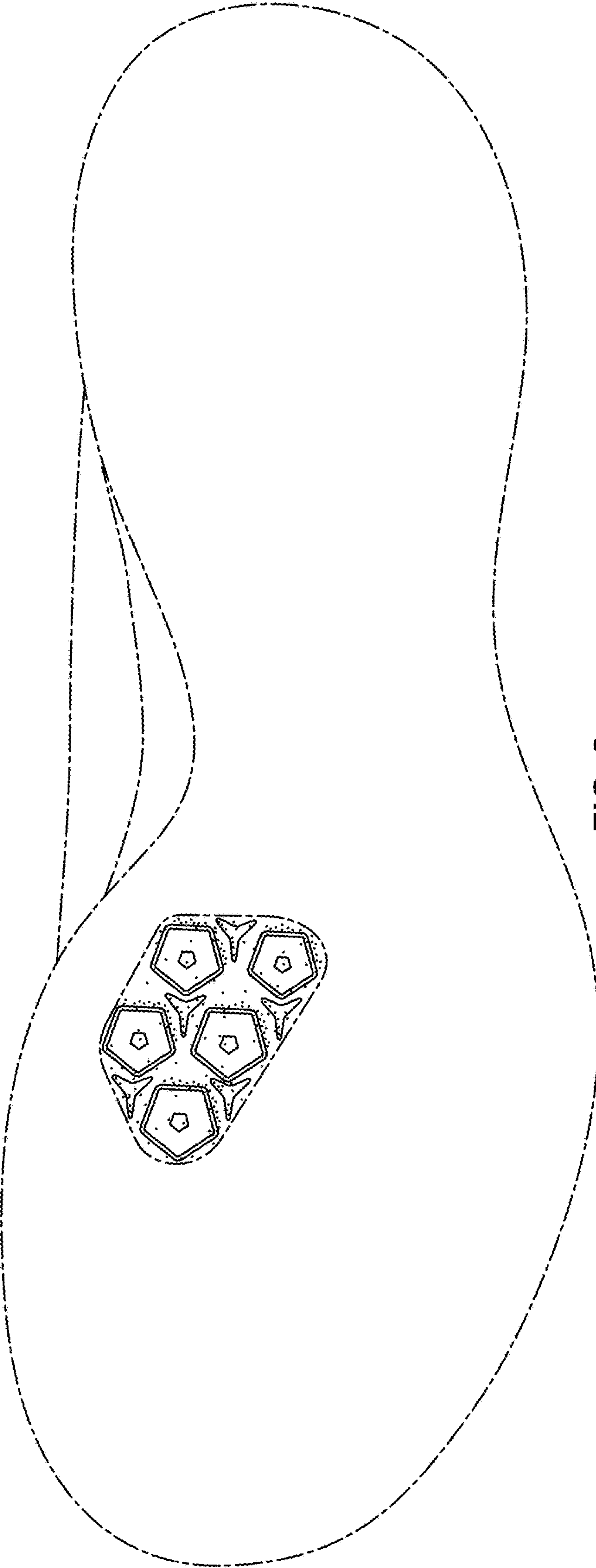

FIG. 2

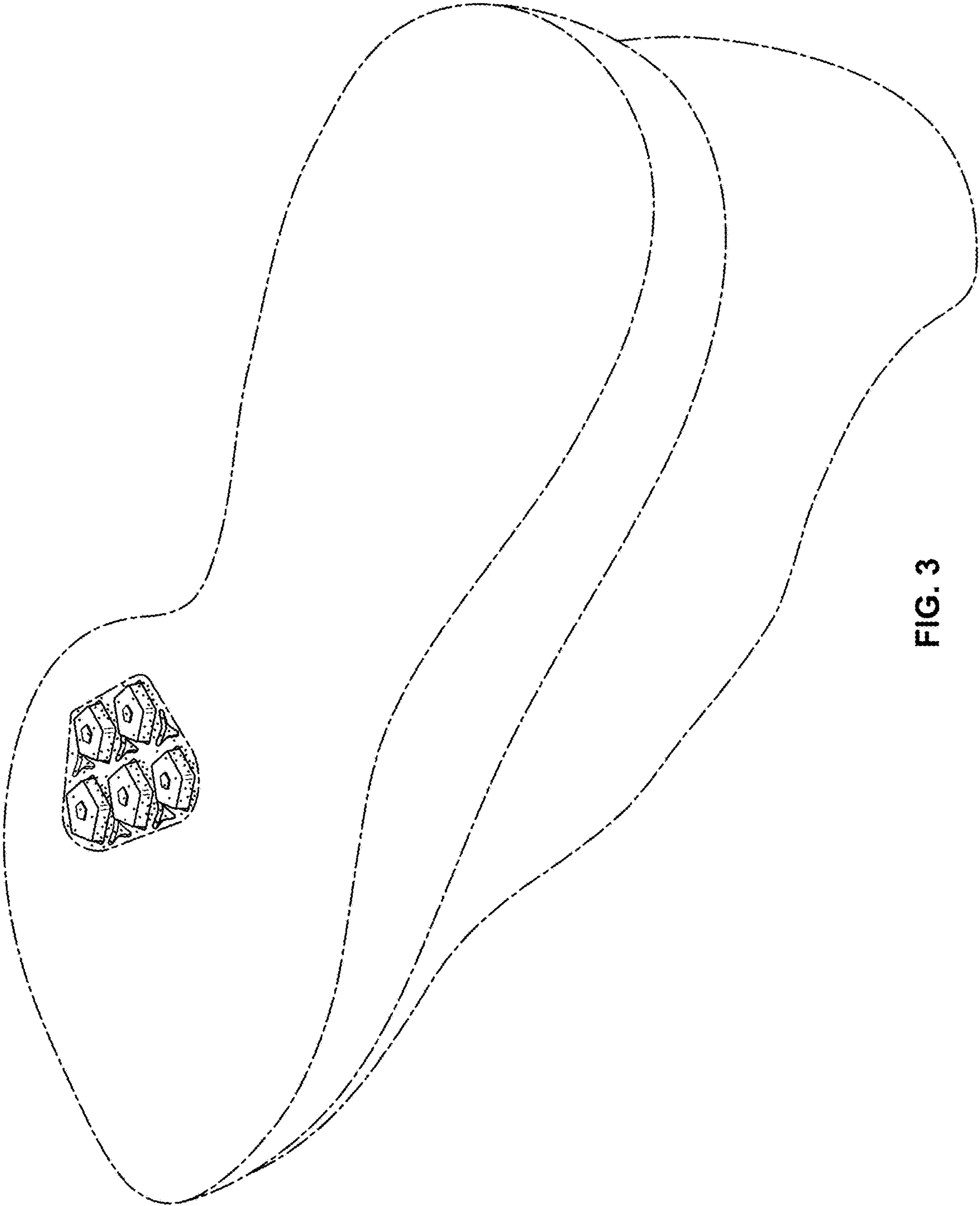

FIG. 3