



US00D779177S

(12) **United States Design Patent**
Gibson

(10) **Patent No.:** **US D779,177 S**

(45) **Date of Patent:** **** Feb. 21, 2017**

(54) **SHOE OUTSOLE**

(71) Applicant: **NIKE, Inc.**, Beaverton, OR (US)

(72) Inventor: **Lee Gibson**, Beaverton, OR (US)

(73) Assignee: **NIKE, Inc.**, Beaverton, OR (US)

(**) Term: **15 Years**

(21) Appl. No.: **29/545,831**

(22) Filed: **Nov. 16, 2015**

(51) **LOC (10) Cl.** **02-04**

(52) **U.S. Cl.**
USPC **D2/951**

(58) **Field of Classification Search**

USPC D2/902, 906, 908, 916, 918, 925,
D2/946-962, 977

CPC A43B 13/00; A43B 13/02; A43B 13/023;
A43B 13/026; A43B 13/04; A43B 13/08;
A43B 13/10; A43B 13/12; A43B 13/14;
A43B 13/141; A43B 13/143; A43B 13/16;
A43B 13/18; A43B 13/181; A43B 13/187;
A43B 13/189; A43B 13/20; A43B 13/22;
A43B 13/223; A43B 13/24; A43B 13/28;
A43B 13/30; A43B 13/32; A43B 13/34;
A43B 13/36

See application file for complete search history.

(56) **References Cited**

U.S. PATENT DOCUMENTS

D388,945 S *	1/1998	Teague	D2/951
D394,944 S *	6/1998	Doxey	D2/954
D394,945 S *	6/1998	Doxey	D2/951
D395,340 S *	6/1998	Tresser	D2/953
D395,740 S *	7/1998	Cass	D2/951
D476,141 S *	6/2003	Matis	D2/954

D584,492 S *	1/2009	Lee	D2/951
D659,967 S *	5/2012	Miner	D2/951
D672,543 S *	12/2012	Williams, Jr.	D2/951
8,776,400 B2 *	7/2014	James	A43B 13/141 36/102
D711,637 S *	8/2014	Miner	D2/951
D735,454 S *	8/2015	Yun	D2/951
D744,214 S *	12/2015	McMillan	D2/951
D746,564 S *	1/2016	Wright	D2/951

OTHER PUBLICATIONS

Designer for Columbia Sportswear| New Balance 1064 Outsole, posted at industrialdesign.arch.vt.edu, earliest date available 2009, [online], acquired on Jul. 18, 2016. Available from Internet, <URL: <http://www.industrialdesign.arch.vt.edu/community/alumni/gallery.htm>>.*

(Continued)

Primary Examiner — Cathron Brooks

Assistant Examiner — Aula Soroush

(74) *Attorney, Agent, or Firm* — Banner & Witcoff, Ltd.

(57) **CLAIM**

The ornamental design for a shoe outsole, as shown and described.

DESCRIPTION

FIG. 1 is a front perspective view of a shoe outsole showing my new design;

FIG. 2 is a bottom view thereof; and,

FIG. 3 is a rear perspective view thereof.

The broken lines immediately adjacent to the shaded area represent unclaimed boundaries of the design. The broken lines showing the remainder of the shoe are for environmental purposes only and form no part of the claimed design.

1 Claim, 3 Drawing Sheets

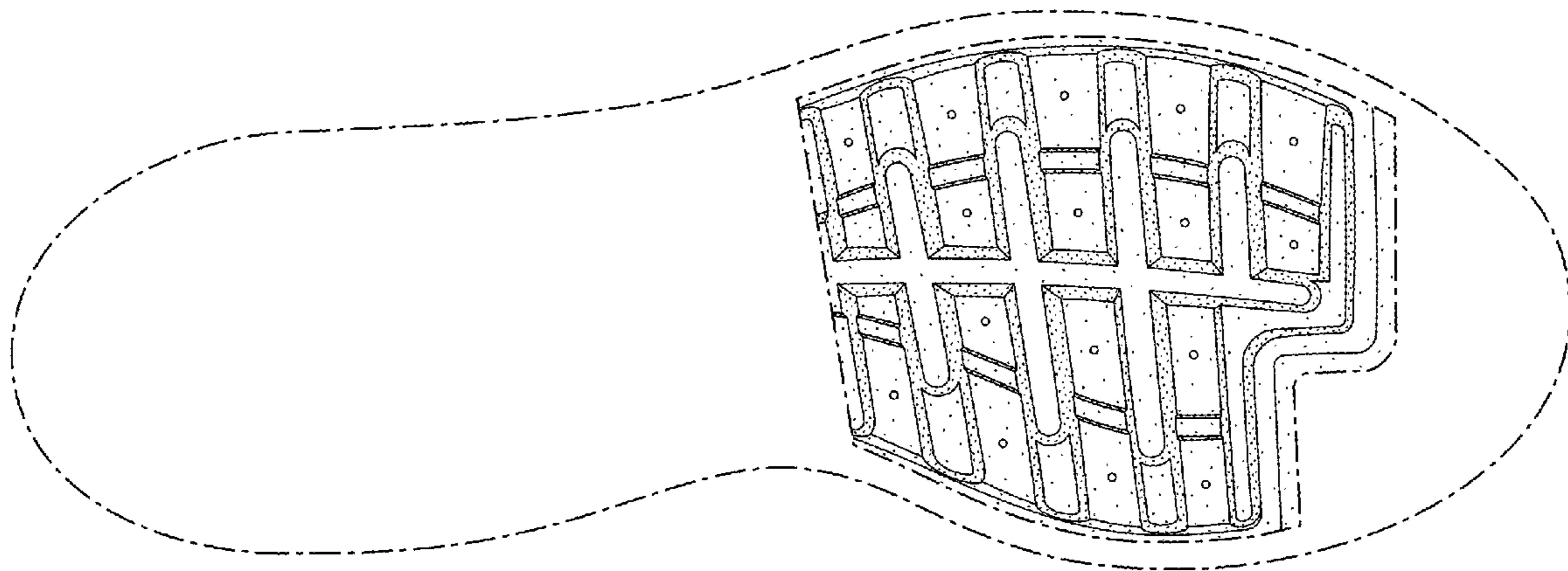

(56)

References Cited

OTHER PUBLICATIONS

The Nike Lunarestoa 2 SE “Cool Grey” Is Not to Be Slept on! [online], [retrieved Nov. 28, 2016], Retrieved from Internet <URL: <http://www.kicksonfire.com/the-nike-lunarestoa-2-se-cool-grey-is-not-to-be-slept-on/>>; 2 color sheets, Dated Oct. 21, 2015.

Nike WMNS Air Max Thea “Flash Lime” [online], [retrieved Nov. 28, 2016], Retrieved from Internet <URL: <http://www.kicksonfire.com/nike-wmns-air-max-thea-flash-lime/>>; 2 color sheets, Dated Jun. 4, 2013.

Nike Air Max Zero | A 30-year-old Prototype Releases! [online], [retrieved Nov. 28, 2016], Retrieved from Internet <URL: <http://www.nikeblog.com/2015/03/20/nike-air-max-zero-a-30-year-old-prototype-releases/>>; 10 color sheets, Dated Mar. 20, 2015.

* cited by examiner

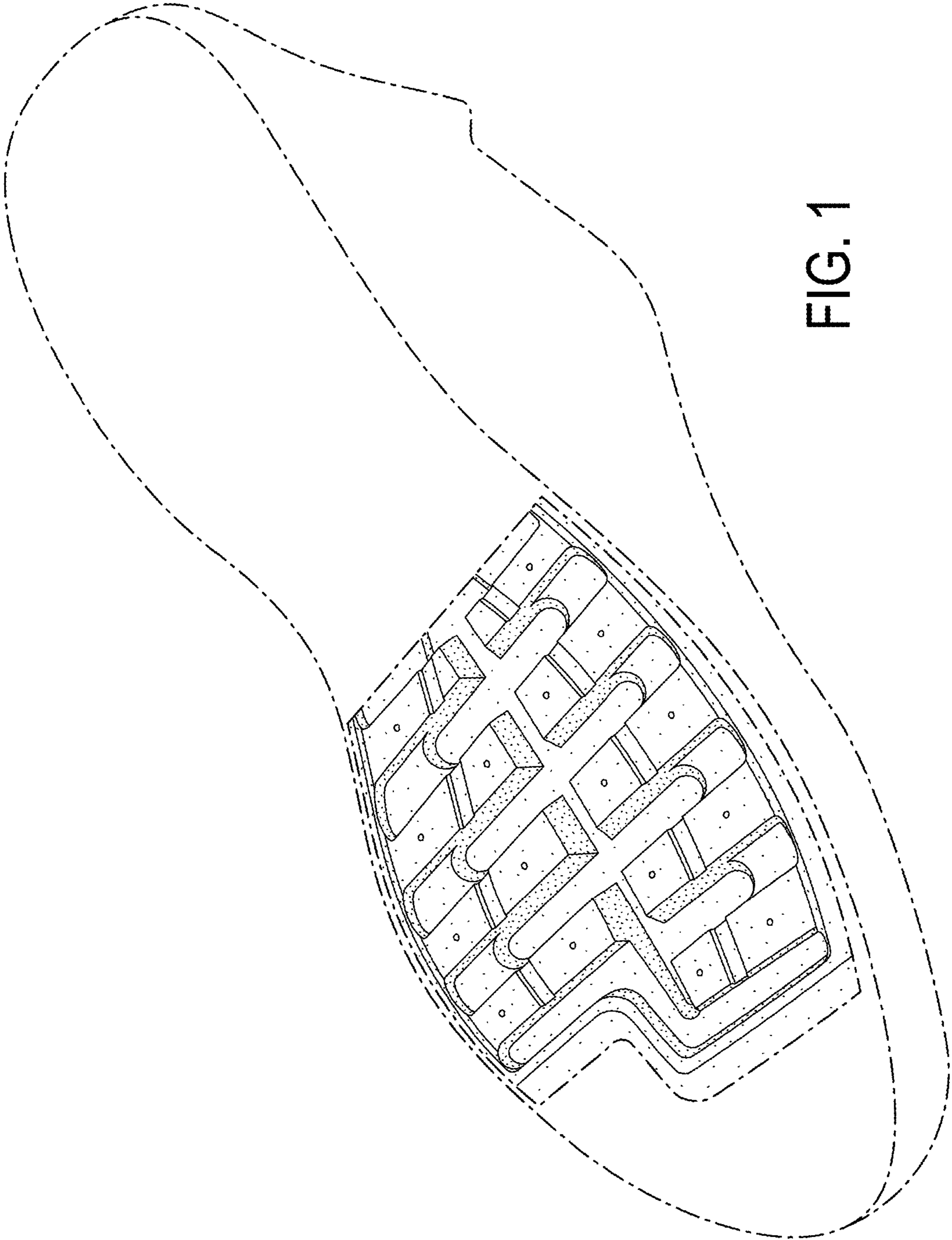

FIG. 1

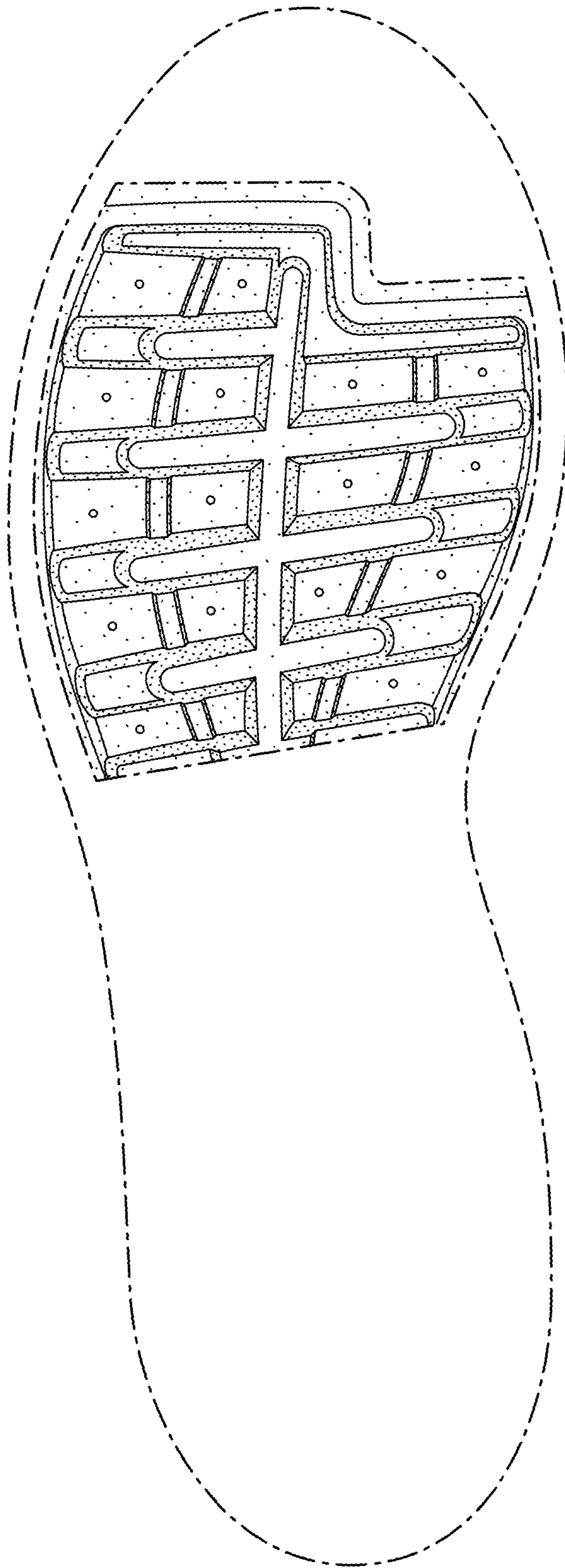

FIG. 2

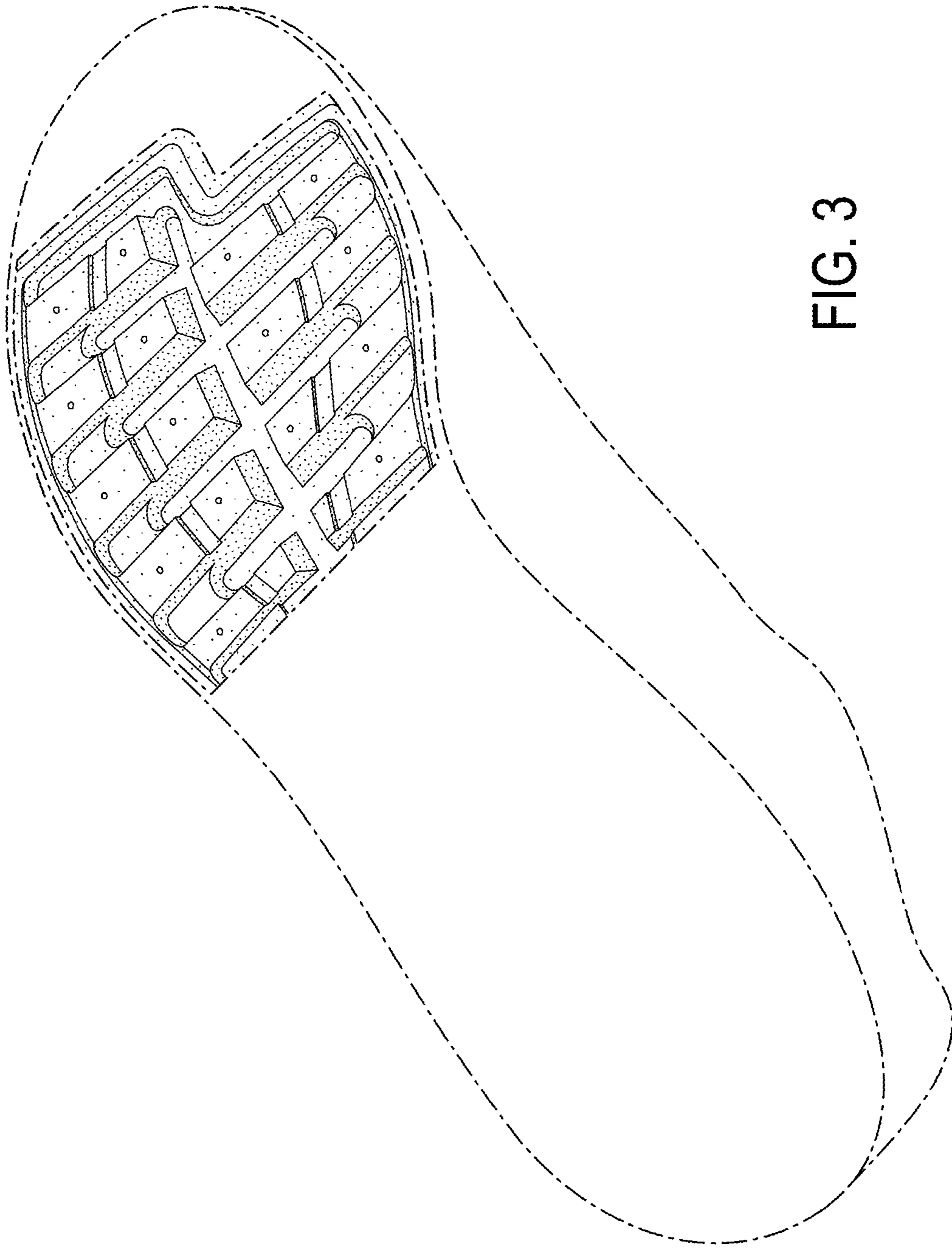

FIG. 3