



US00D779099S

(12) **United States Design Patent**  
**Beck et al.**

(10) **Patent No.:** **US D779,099 S**

(45) **Date of Patent:** **\*\* Feb. 14, 2017**

(54) **LUMINAIRE**

(71) Applicant: **Cree, Inc.**, Durham, NC (US)

(72) Inventors: **Benjamin P. Beck**, Union Grove, WI (US); **Christopher D. Strom**, Racine, WI (US); **Jeffrey M. Peterson**, Racine, WI (US)

(73) Assignee: **Cree, Inc.**, Durham, NC (US)

(\*\*) Term: **15 Years**

(21) Appl. No.: **29/528,677**

(22) Filed: **May 29, 2015**

(51) **LOC (10) Cl.** ..... **26-05**

(52) **U.S. Cl.**  
USPC ..... **D26/74**

(58) **Field of Classification Search**  
USPC ..... D26/74, 72, 75, 76, 77, 78, 85, 88, 89, D26/118, 138, 141; 362/364, 365, 373, 362/145, 146, 147, 148, 150, 153, 153.1, 362/294, 296.01, 296.07, 296.08  
CPC ..... F21V 29/2262; F21V 7/06; F21V 21/044; F21V 21/047; F21V 29/2212; F21V 29/2225; F21V 29/2256; F21V 29/225; F21V 29/2268; F21Y 2111/002; F21S 8/02; F21S 8/026  
See application file for complete search history.

(56) **References Cited**

**U.S. PATENT DOCUMENTS**

D596,330 S \* 7/2009 Pickard ..... D26/74  
D681,859 S \* 5/2013 Beregszaszi ..... D26/74

D684,290 S \* 6/2013 Goelz ..... D26/74  
D684,720 S \* 6/2013 Rashidi ..... D26/74  
D691,760 S \* 10/2013 Lopez ..... D26/74  
D696,448 S \* 12/2013 Huh ..... D26/74  
D700,387 S \* 2/2014 Snell ..... D26/74  
D705,472 S \* 5/2014 Huh ..... D26/74  
D714,989 S \* 10/2014 Rowlette, Jr. .... D26/74  
D723,728 S \* 3/2015 Jeswani ..... D26/74  
D726,949 S \* 4/2015 Redfern ..... D26/74  
D739,590 S \* 9/2015 Redfern ..... D26/74  
2013/0286646 A1 \* 10/2013 Snell ..... F21V 13/04  
362/231

\* cited by examiner

*Primary Examiner* — Angela J Lee

(74) *Attorney, Agent, or Firm* — McCracken & Gillen LLC

(57) **CLAIM**

The ornamental design for a luminaire, as shown and described.

**DESCRIPTION**

FIG. 1 is a top isometric view of the ornamental design for the luminaire;  
FIG. 2 is a bottom isometric view thereof;  
FIG. 3 is a front elevational view thereof;  
FIG. 4 is a right side elevational view thereof;  
FIG. 5 is a left side elevational view thereof;  
FIG. 6 is a back elevational view thereof;  
FIG. 7 is a top plan view thereof; and,  
FIG. 8 is a bottom plan view thereof.  
The subject matter shown in dashed lines is for illustrative purposes only and forms no part of the claimed invention.

**1 Claim, 8 Drawing Sheets**

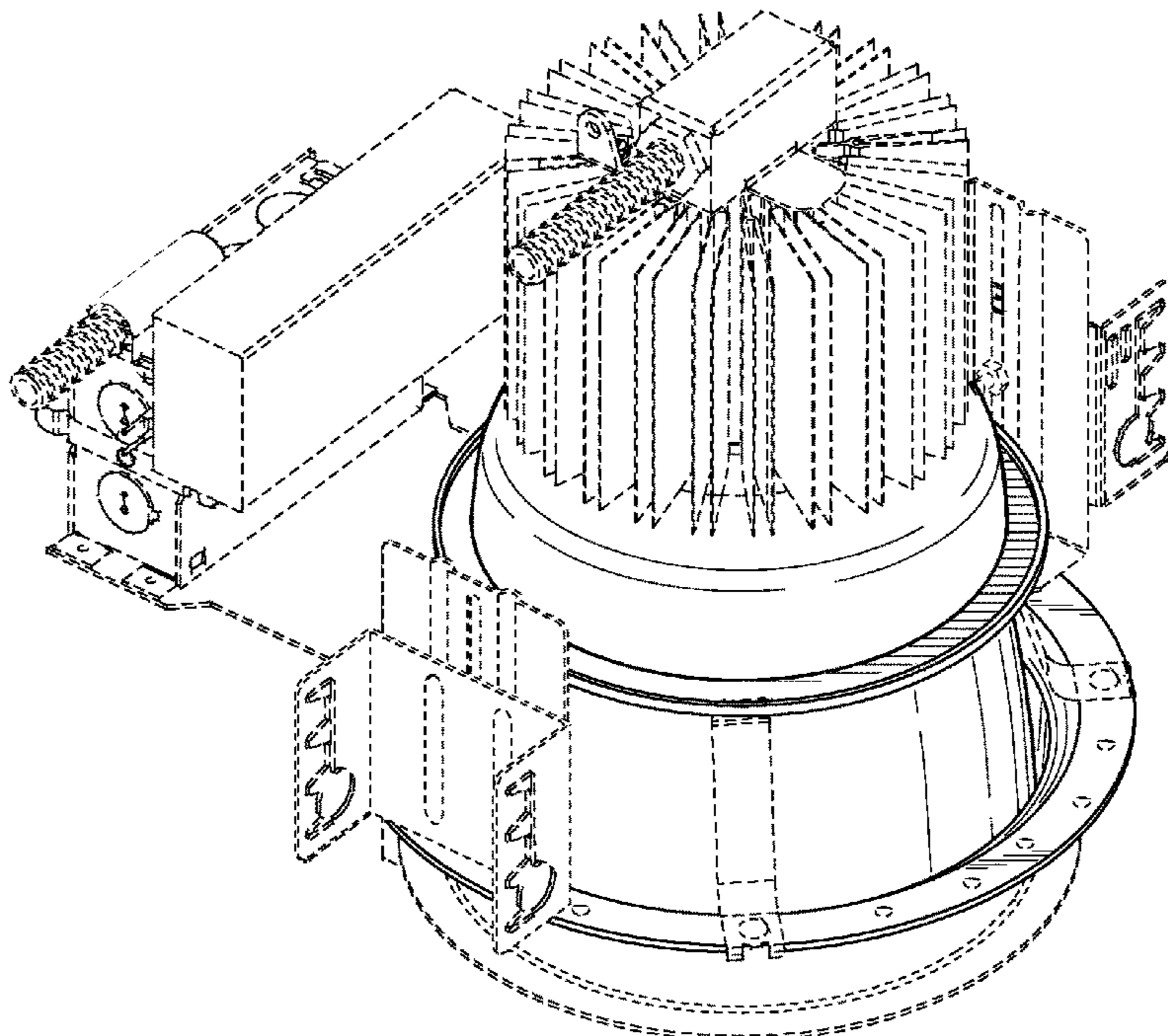

FIG. 1

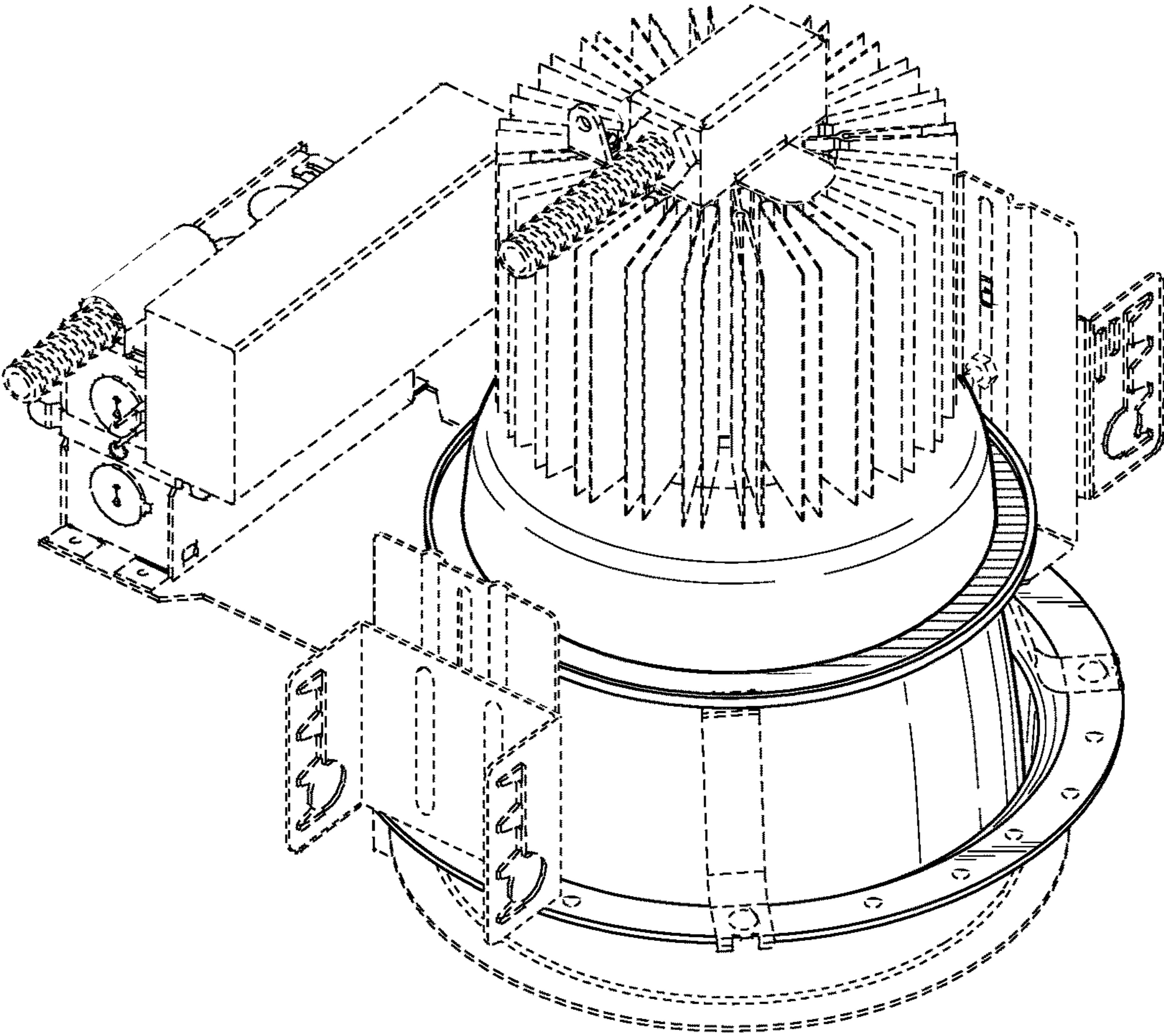

FIG. 2

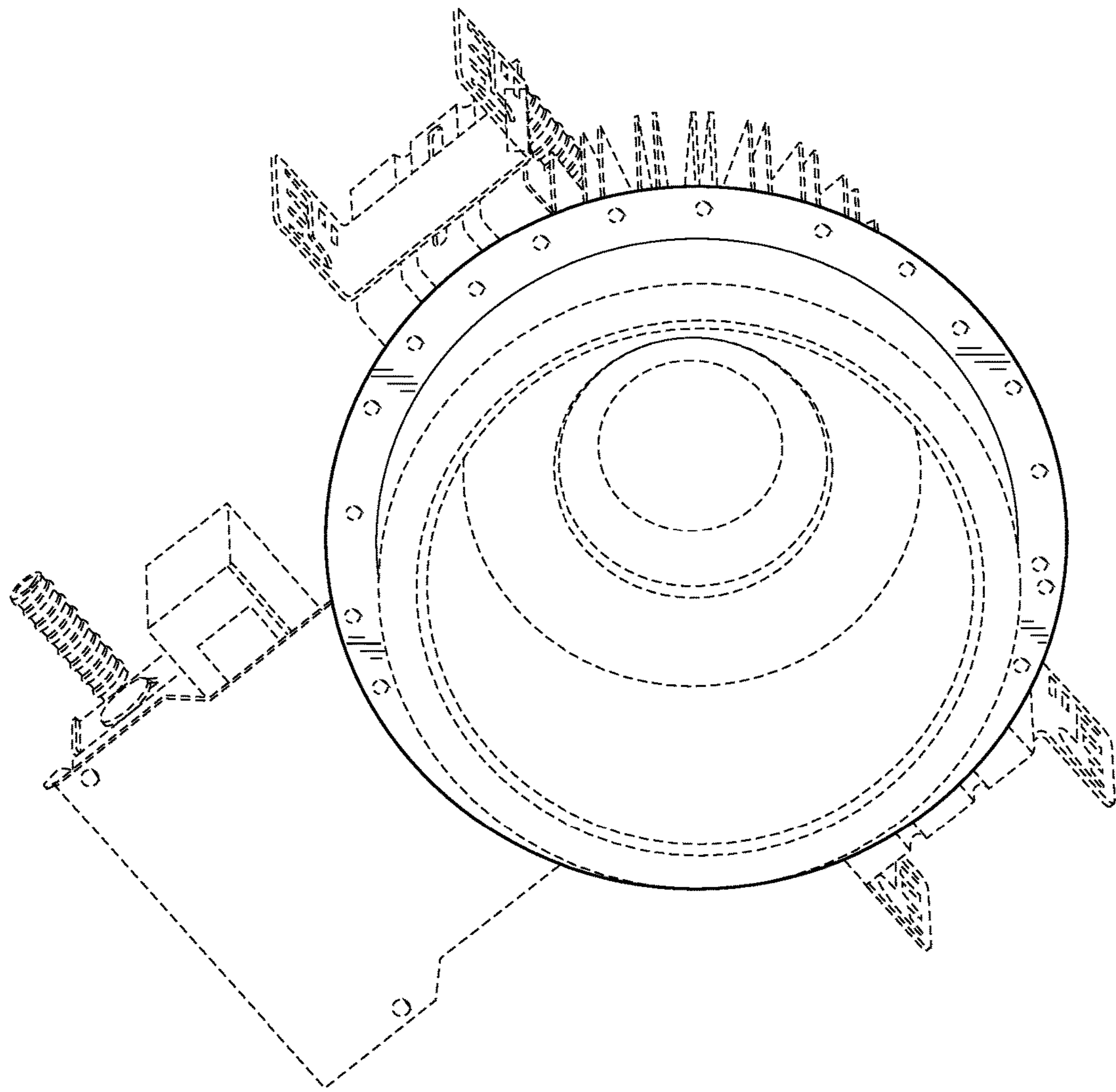

FIG. 3

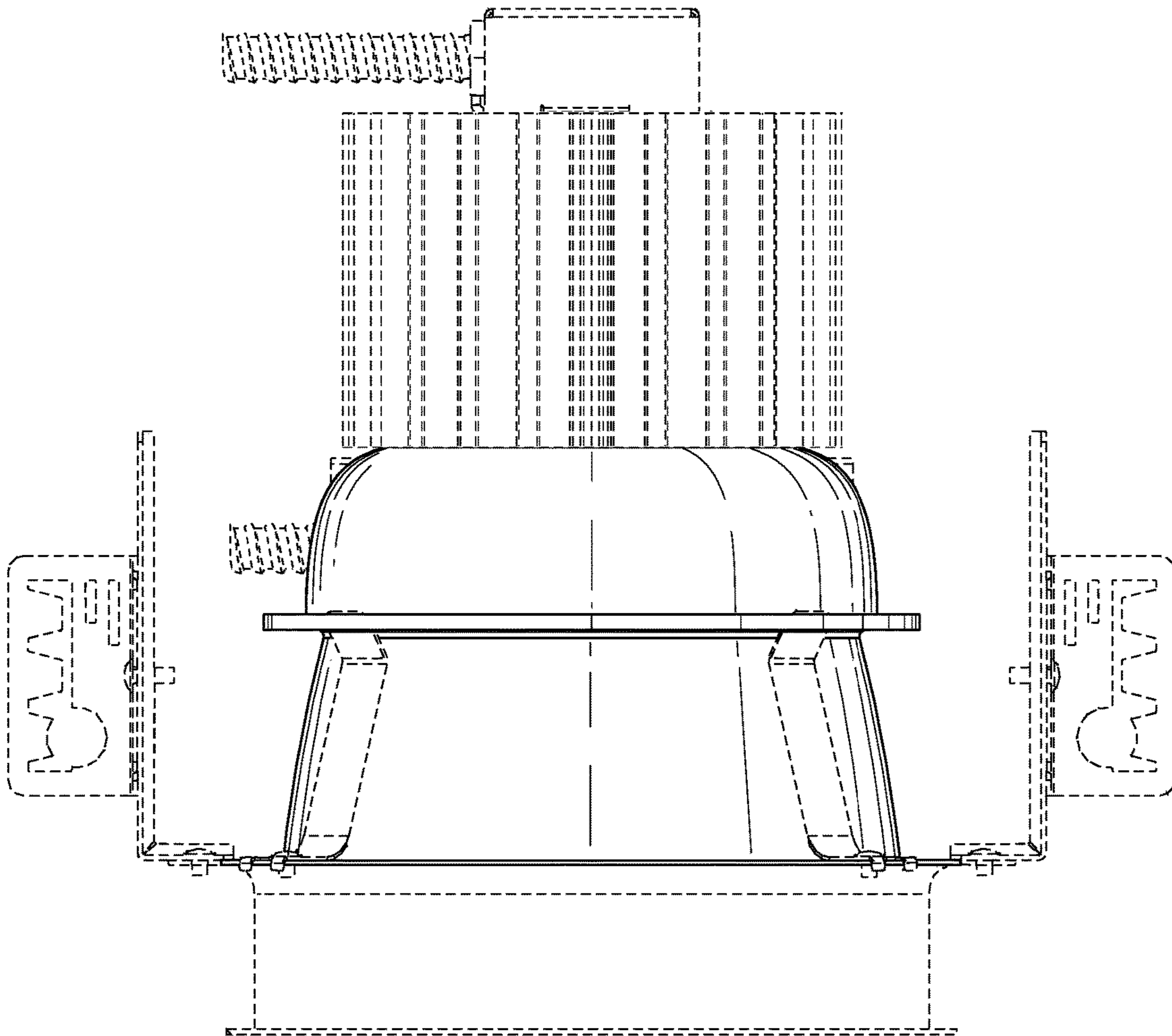

FIG. 4

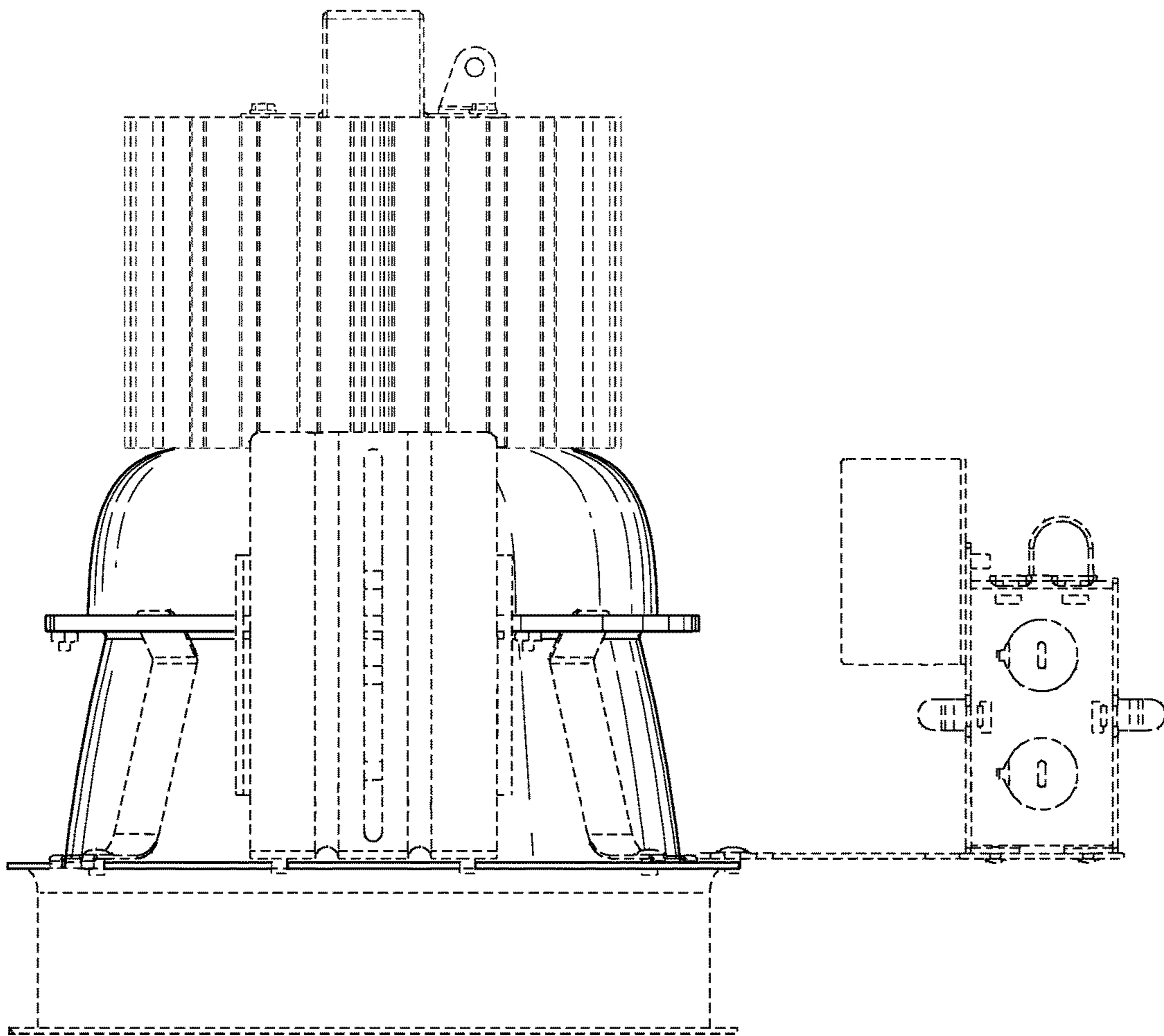

FIG. 5

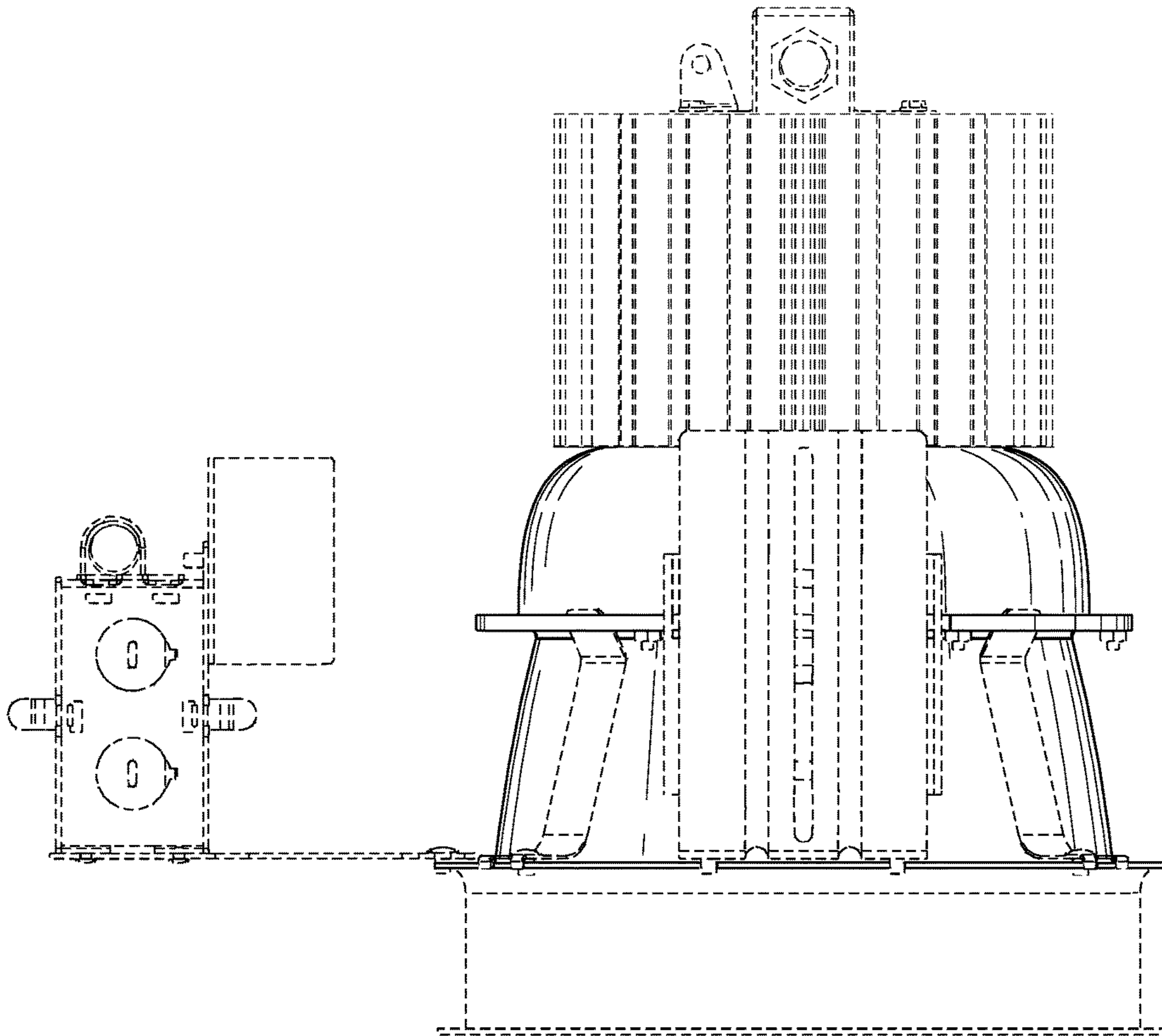

FIG. 6

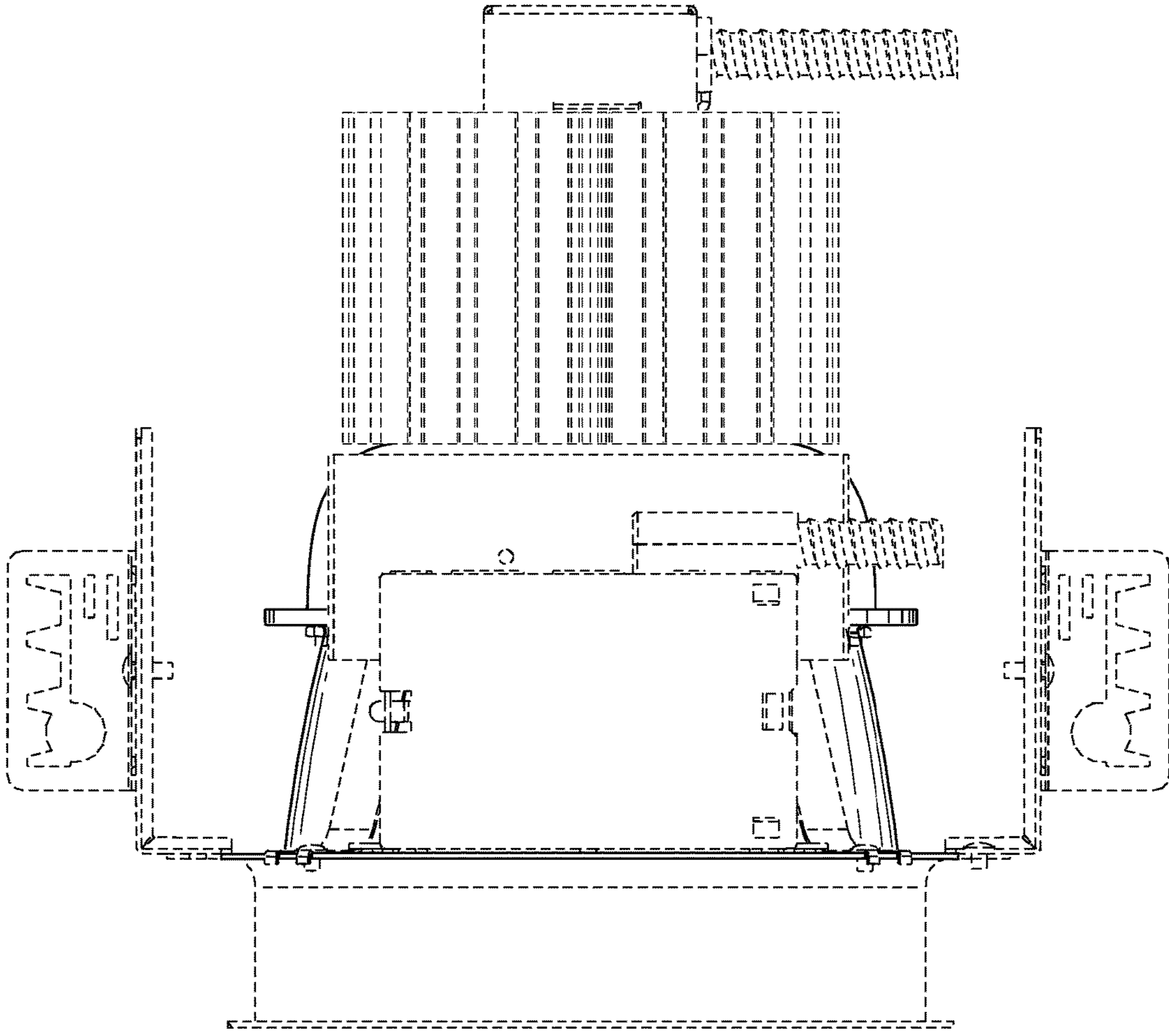

FIG. 7

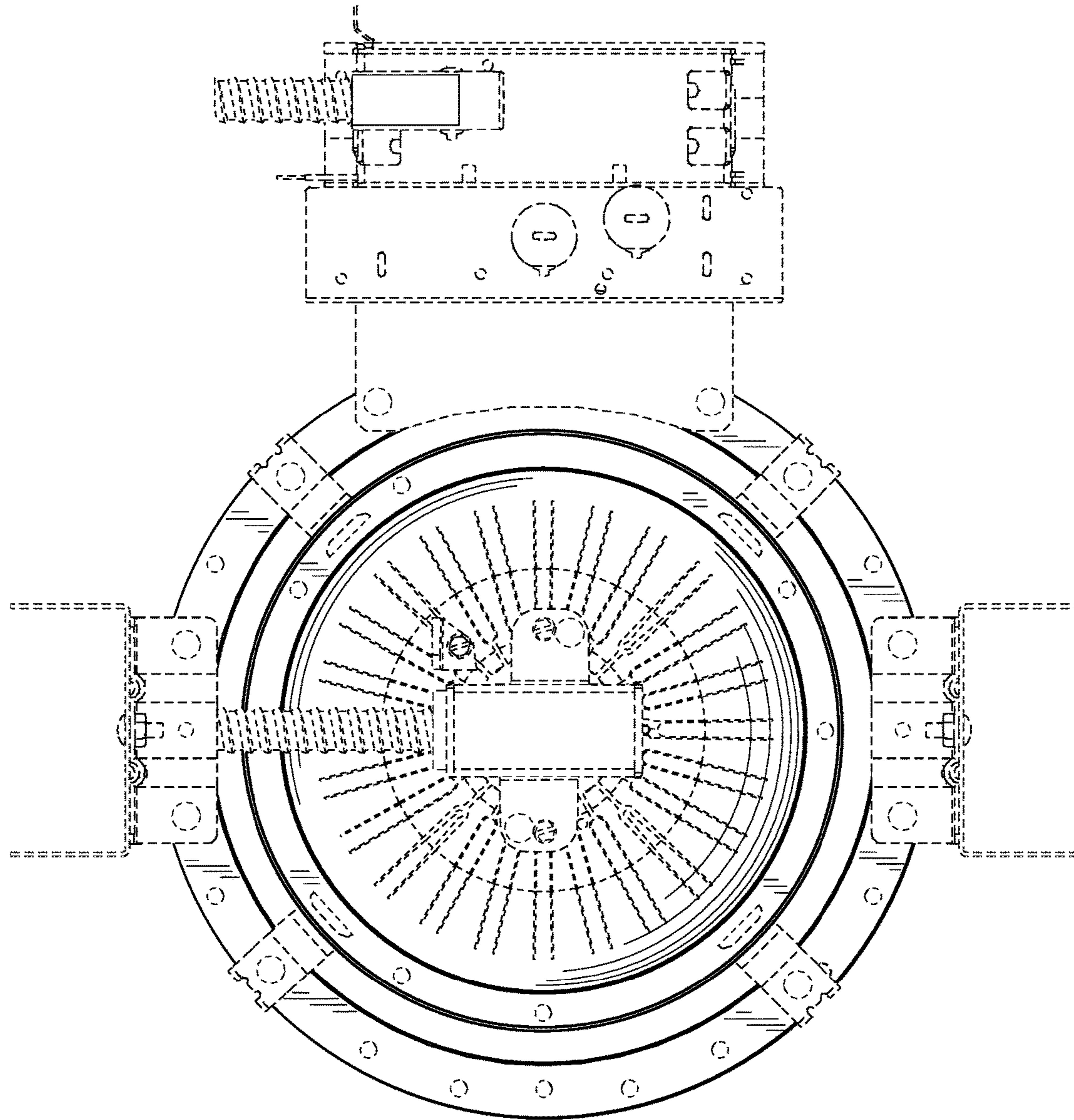



FIG. 8

