



US00D778996S

(12) **United States Design Patent**  
**Shappell**

(10) **Patent No.:** **US D778,996 S**

(45) **Date of Patent:** **\*\* Feb. 14, 2017**

(54) **PLUSH TOY**

(71) Applicant: **Judith A. Shappell**, Sewell, NJ (US)

(72) Inventor: **Judith A. Shappell**, Sewell, NJ (US)

(\*\*) Term: **15 Years**

(21) Appl. No.: **29/533,422**

(22) Filed: **Jul. 16, 2015**

(51) **LOC (10) Cl.** ..... **21-01**

(52) **U.S. Cl.**  
USPC ..... **D21/617**

(58) **Field of Classification Search**  
USPC ..... D6/598; D11/158; D21/576-585,  
D21/587-588, 592, 604-605, 611-613,  
D21/617; D30/160  
CPC ..... A63H 3/00; A63H 3/02; A63H 3/06;  
A63H 3/08; A63H 3/10; A63H  
3/16; A63H 3/20; A63H 7/00; A63H  
13/00

See application file for complete search history.

(56) **References Cited**

**U.S. PATENT DOCUMENTS**

D43,017 S \* 9/1912 Rees ..... D21/617  
D70,431 S \* 6/1926 Kellogg ..... D21/617

D155,702 S \* 10/1949 Ganine ..... D21/617  
D301,360 S \* 5/1989 Wells ..... D21/617  
D360,976 S \* 8/1995 Beltempo ..... D21/617  
D375,766 S \* 11/1996 Holladay ..... D21/617  
D462,812 S \* 9/2002 Quilici ..... D21/617  
D622,331 S \* 8/2010 Rappaport-Rowan ..... D21/617

\* cited by examiner

*Primary Examiner* — Sandra Morris

(74) *Attorney, Agent, or Firm* — Cislo & Thomas, LLP

(57) **CLAIM**

I claim the ornamental design for a plush toy, as shown and described herein.

**DESCRIPTION**

FIG. 1. Is a perspective view of my plush toy design;  
FIG. 2. Is a front view thereof;  
FIG. 3. Is a rear view thereof;  
FIG. 4. Is a left side view thereof;  
FIG. 5. Is a right side view thereof;  
FIG. 6. Is a top view thereof; and,  
FIG. 7. Is a bottom view thereof.

The broken lines in the drawings show environment that forms no part of the claimed design. Applicant makes no claim as to color with regards to the present invention.

**1 Claim, 6 Drawing Sheets**

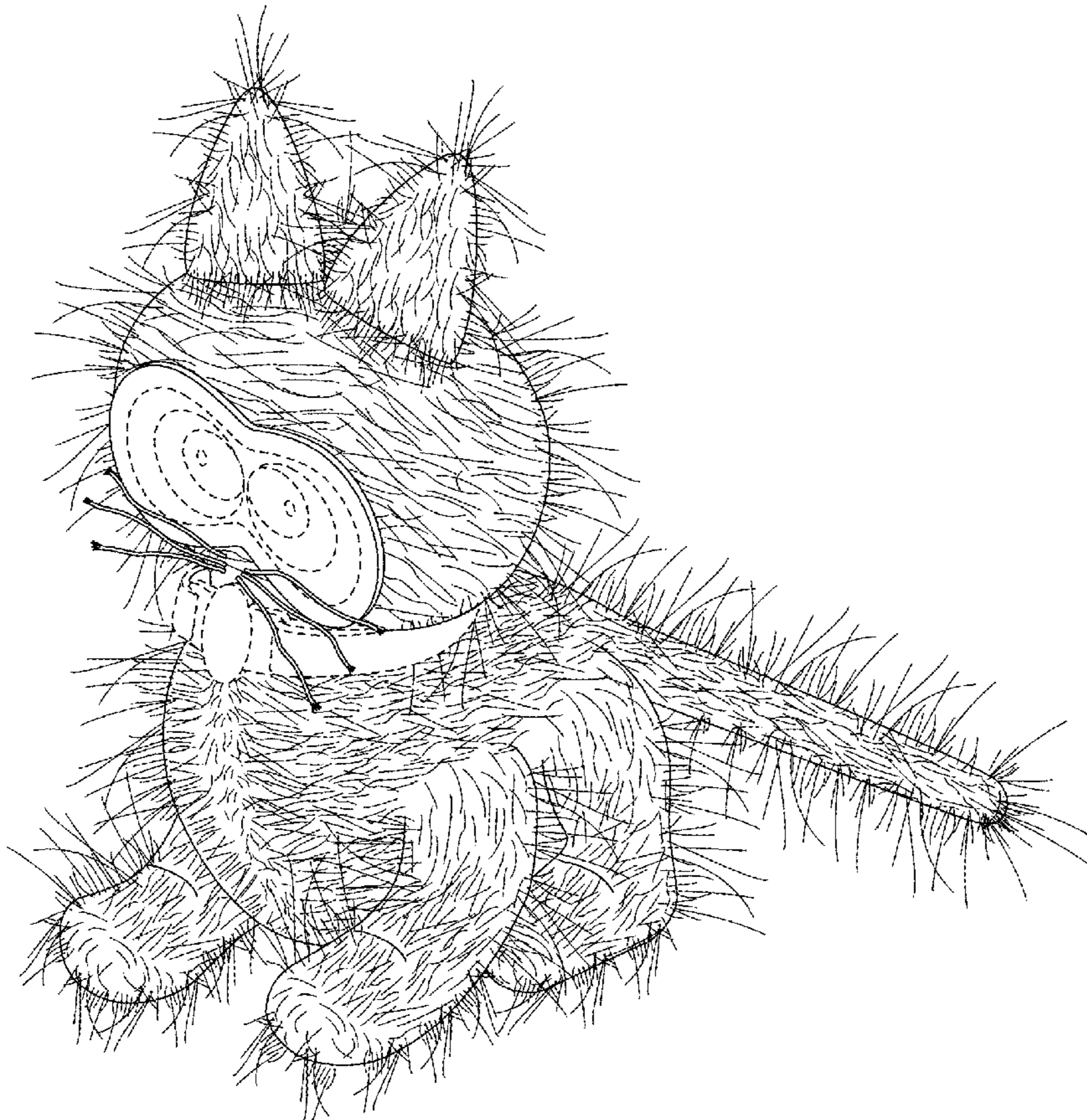

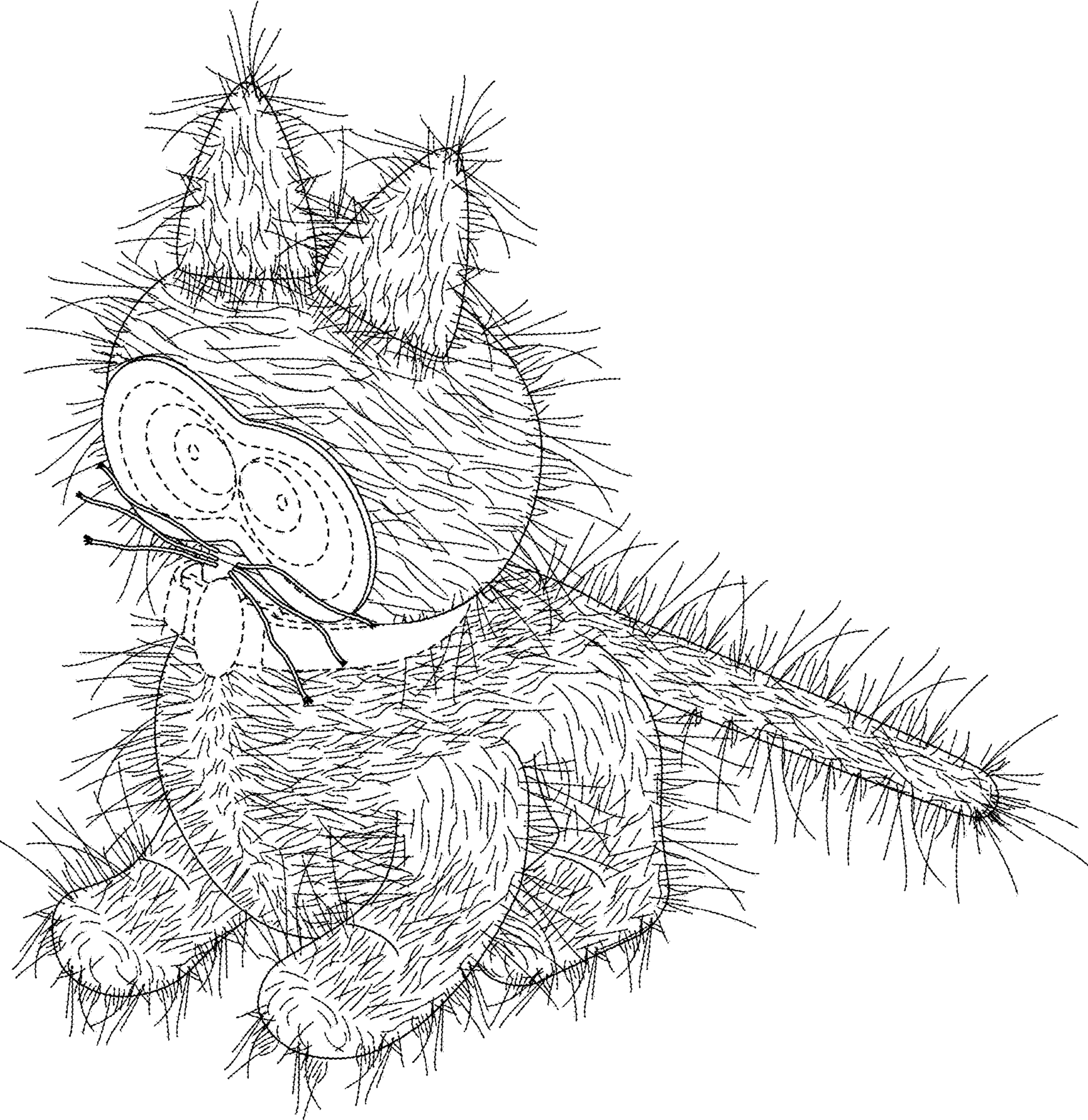

Fig. 1

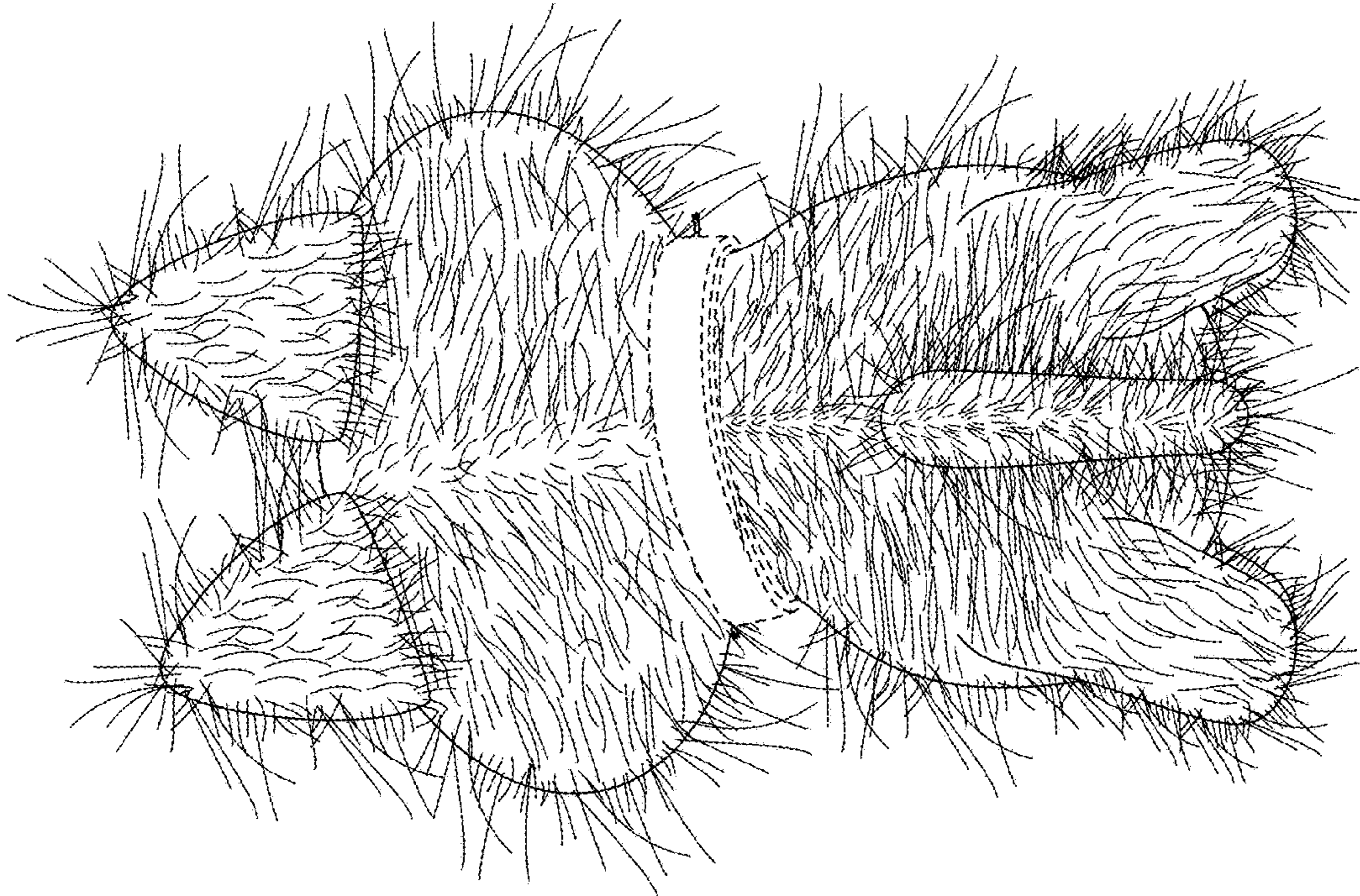

Fig. 3

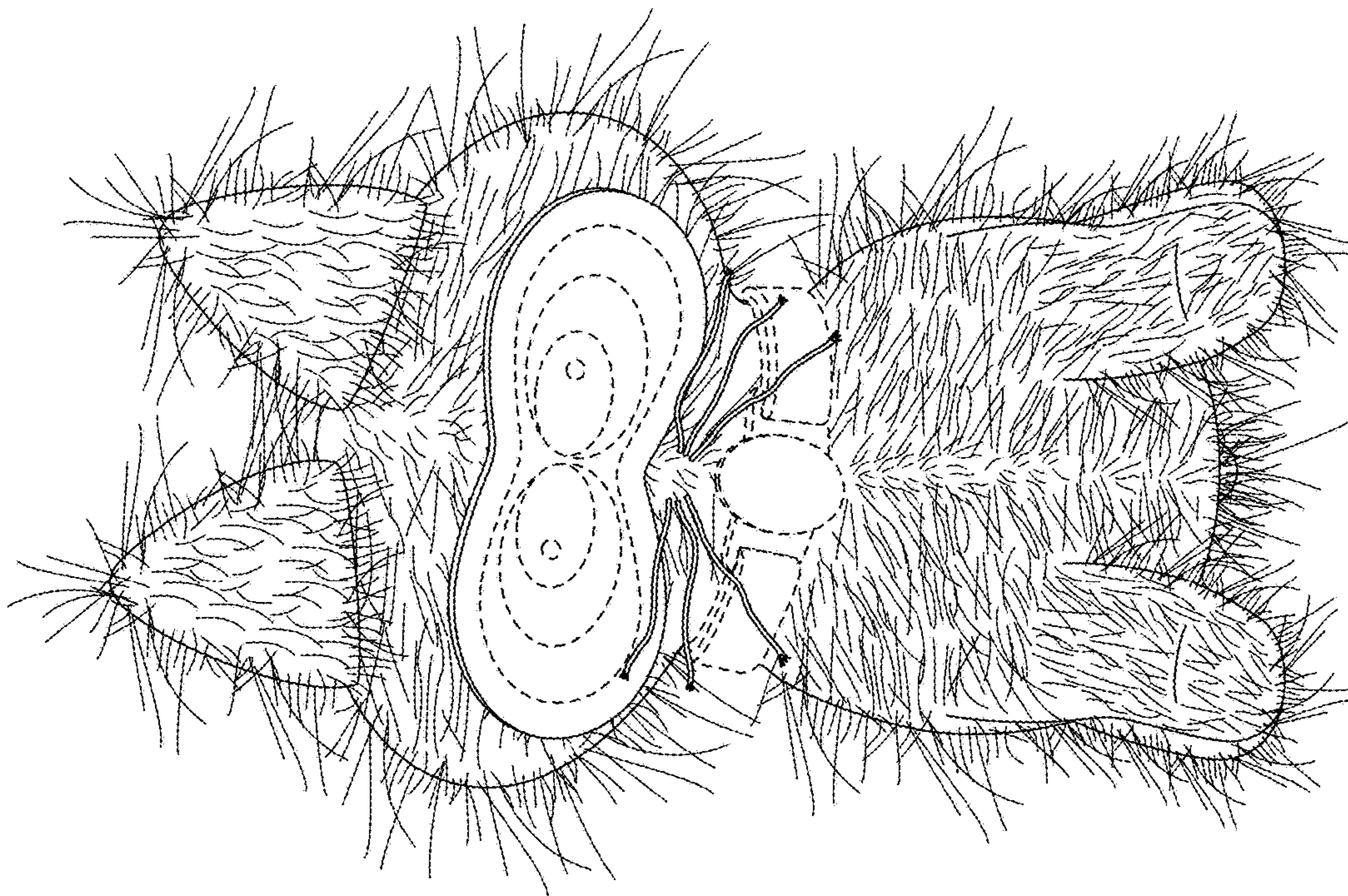

Fig. 2

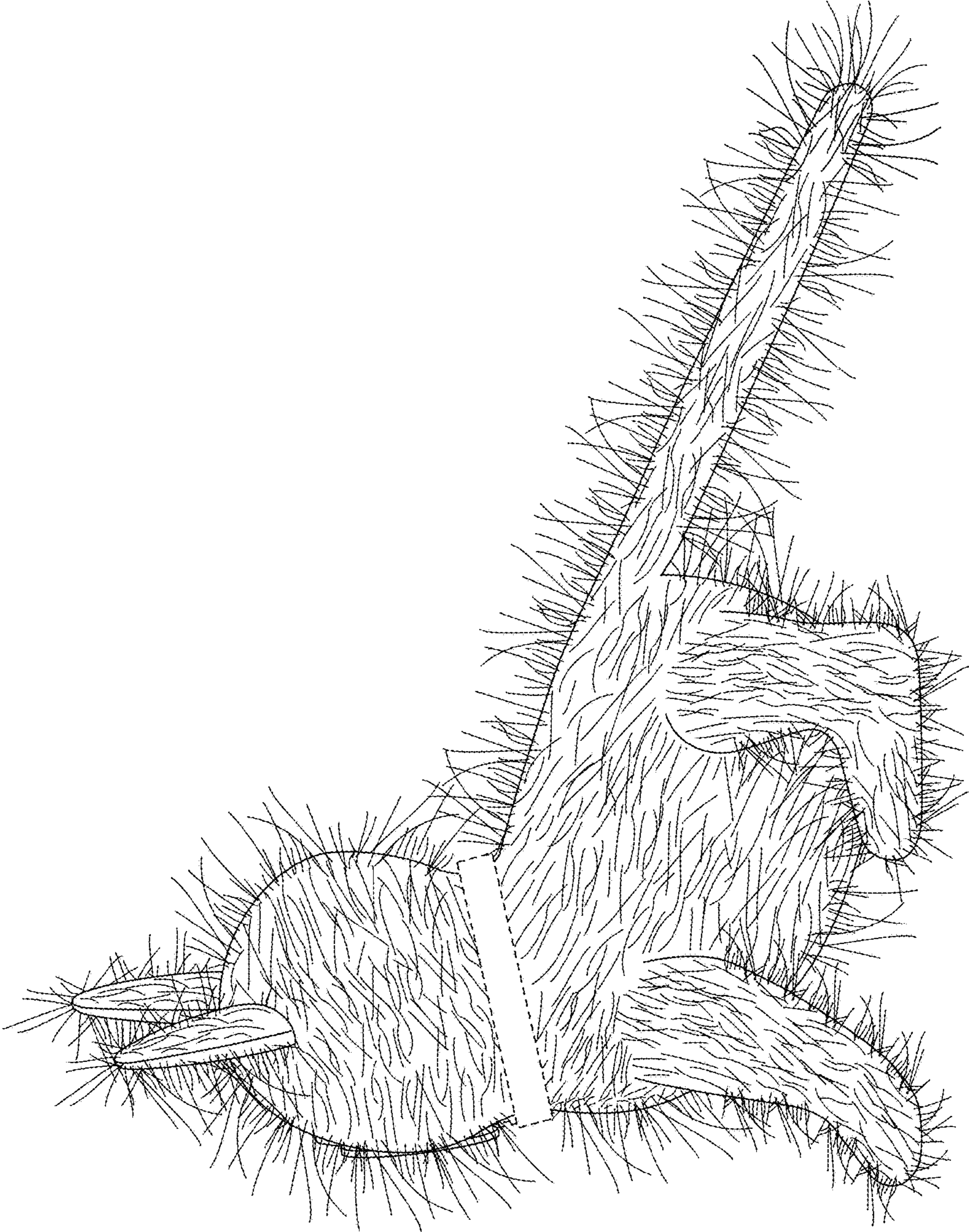

Fig. 4

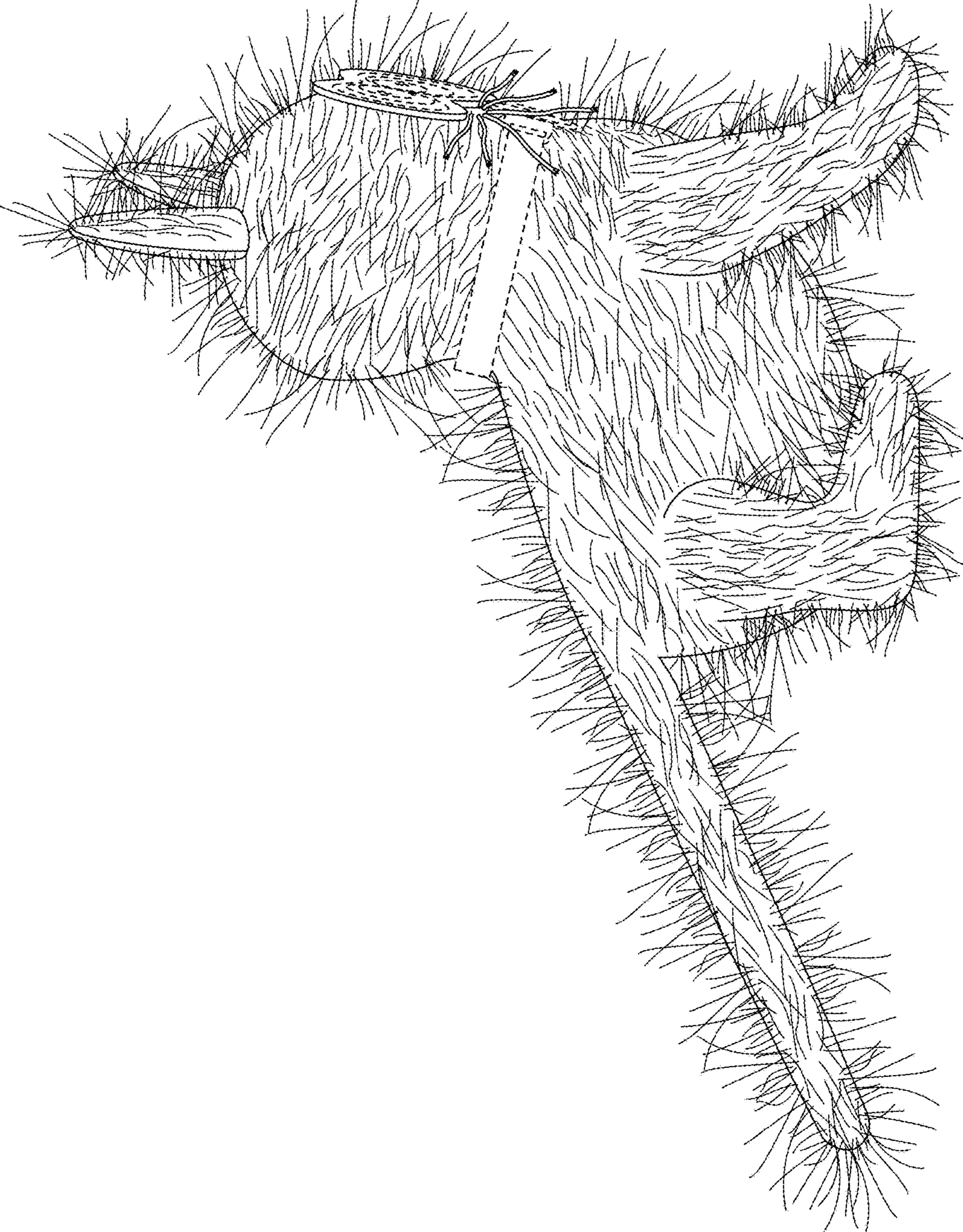

Fig. 5

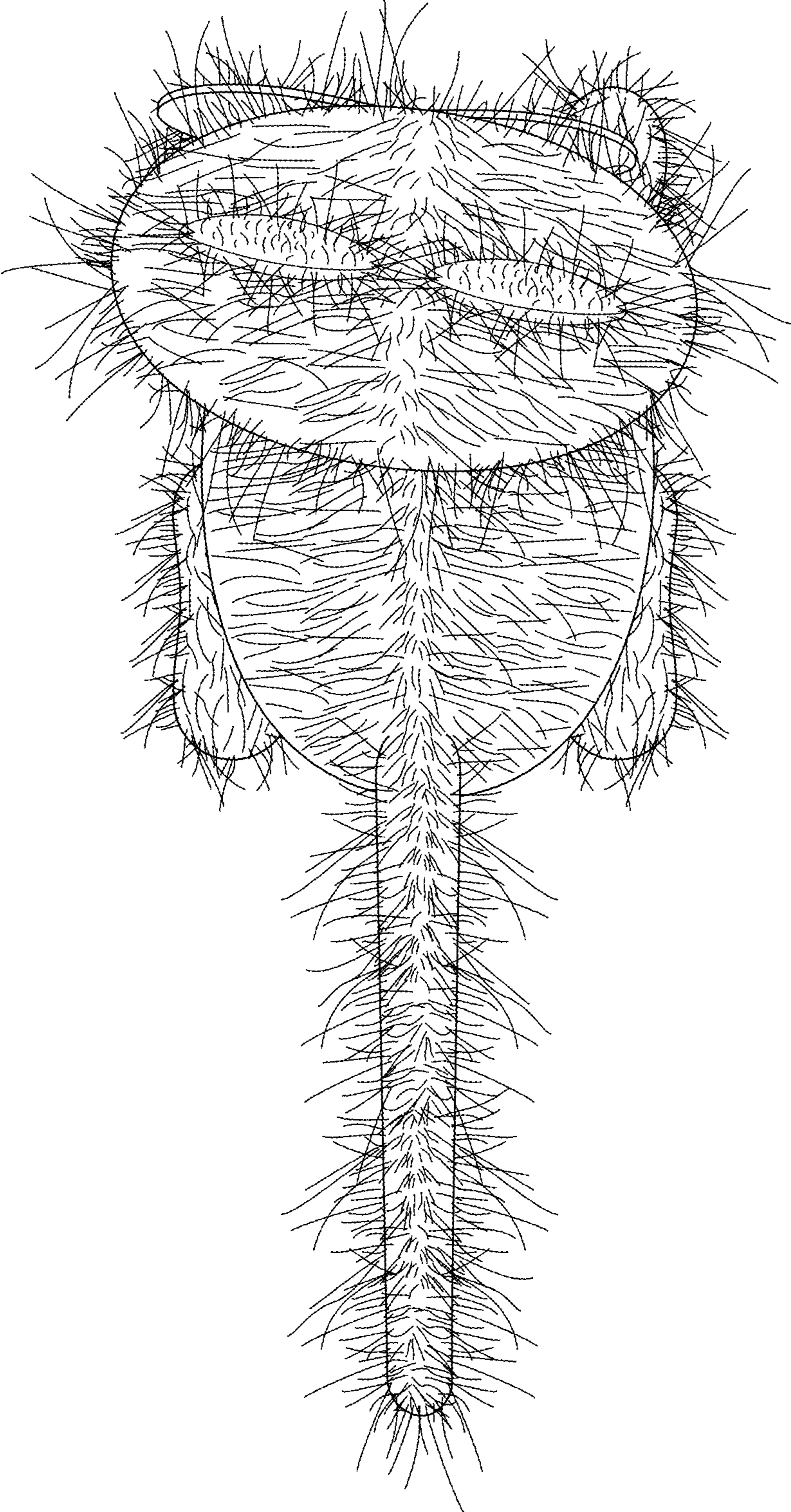

Fig. 6

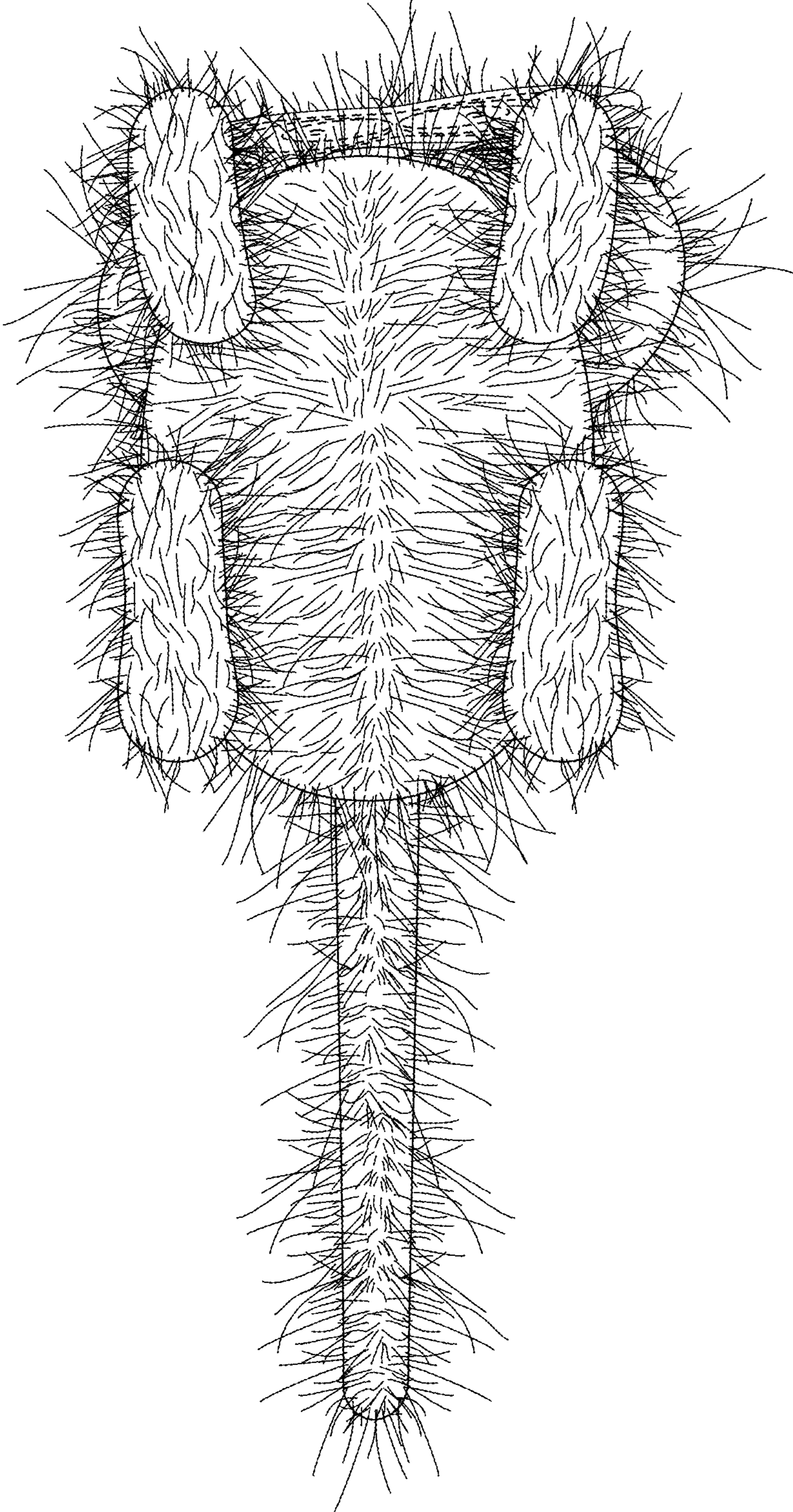

Fig. 7