



US00D778995S

(12) **United States Design Patent**
Shappell

(10) **Patent No.:** **US D778,995 S**

(45) **Date of Patent:** **** Feb. 14, 2017**

(54) **PLUSH TOY**

(71) Applicant: **Judith A. Shappell**, Sewell, NJ (US)

(72) Inventor: **Judith A. Shappell**, Sewell, NJ (US)

(**) Term: **15 Years**

(21) Appl. No.: **29/533,421**

(22) Filed: **Jul. 16, 2015**

(51) **LOC (10) Cl.** **21-01**

(52) **U.S. Cl.**
USPC **D21/613**

(58) **Field of Classification Search**
USPC D6/598; D11/158; D21/576-585,
D21/587-588, 592, 604-605, 611-613;
D30/160
CPC A63H 3/00; A63H 3/02; A63H 3/06;
A63H 3/08; A63H 3/10; A63H
3/16; A63H 3/20; A63H 7/00; A63H
13/00

See application file for complete search history.

(56) **References Cited**

U.S. PATENT DOCUMENTS

D199,739 S * 12/1964 Lofaro D21/613
D217,918 S * 6/1970 Winton D21/613

D291,906 S * 9/1987 Riddle D21/613
D331,787 S * 12/1992 Evoy D21/611
D344,110 S * 2/1994 Levy D21/613
D430,625 S * 9/2000 Leonard D21/613
D460,793 S * 7/2002 Chae D21/611
D493,851 S * 8/2004 Jenks D21/613
D648,906 S * 11/2011 Byrne D21/613

* cited by examiner

Primary Examiner — Sandra Morris

(74) *Attorney, Agent, or Firm* — Cislo & Thomas, LLP

(57) **CLAIM**

I claim the ornamental design for a plush toy, as shown and described herein.

DESCRIPTION

FIG. 1. Is a perspective view of my plush toy design;
FIG. 2. Is a front view thereof;
FIG. 3. Is a rear view thereof;
FIG. 4. Is a left side view thereof;
FIG. 5. Is a right side view thereof;
FIG. 6. is a top view thereof; and,
FIG. 7. Is a bottom view thereof.

The broken lines in the drawings show environment that forms no part of the claimed design. Applicant makes no claim as to color with regards to the present invention.

1 Claim, 6 Drawing Sheets

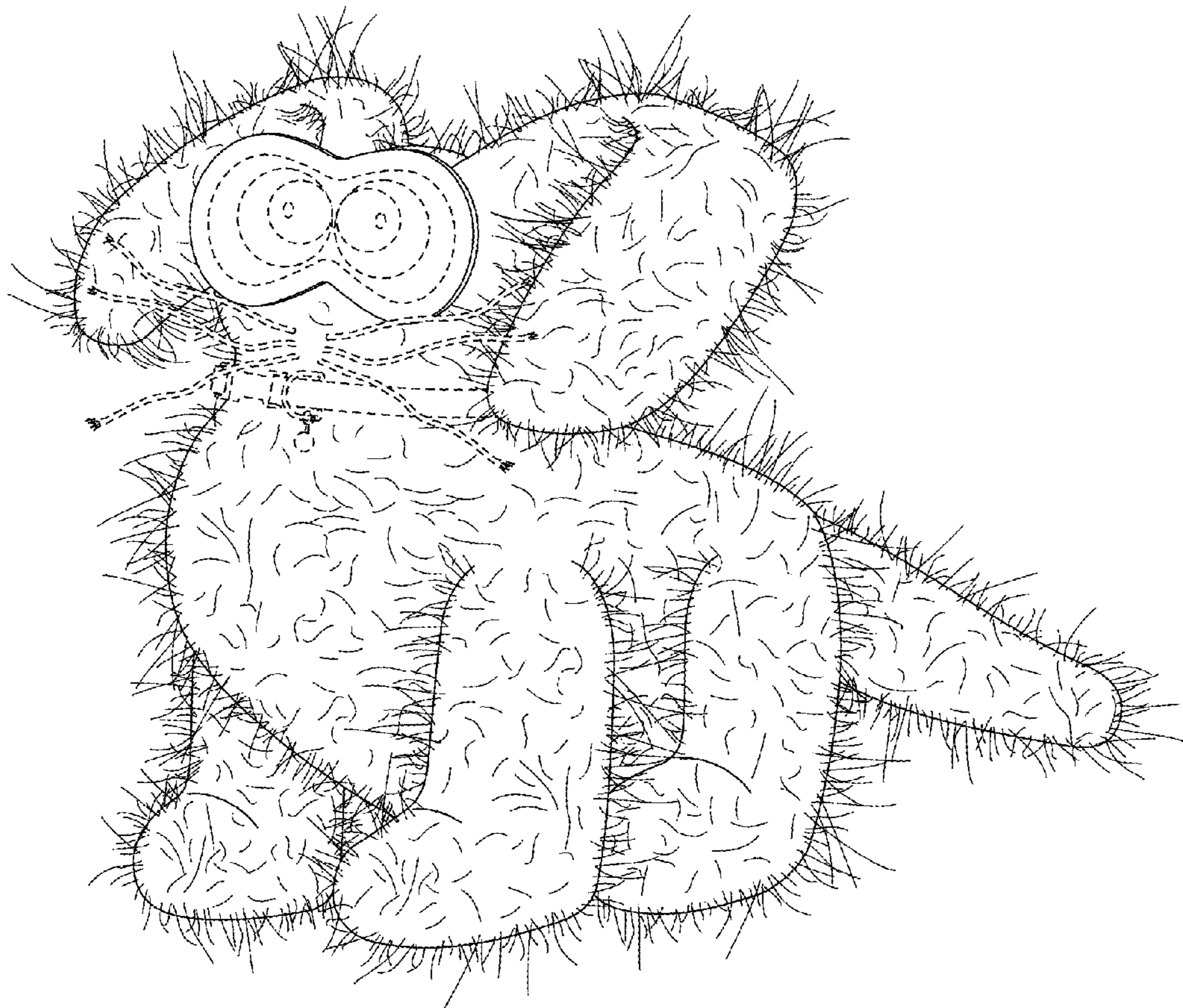

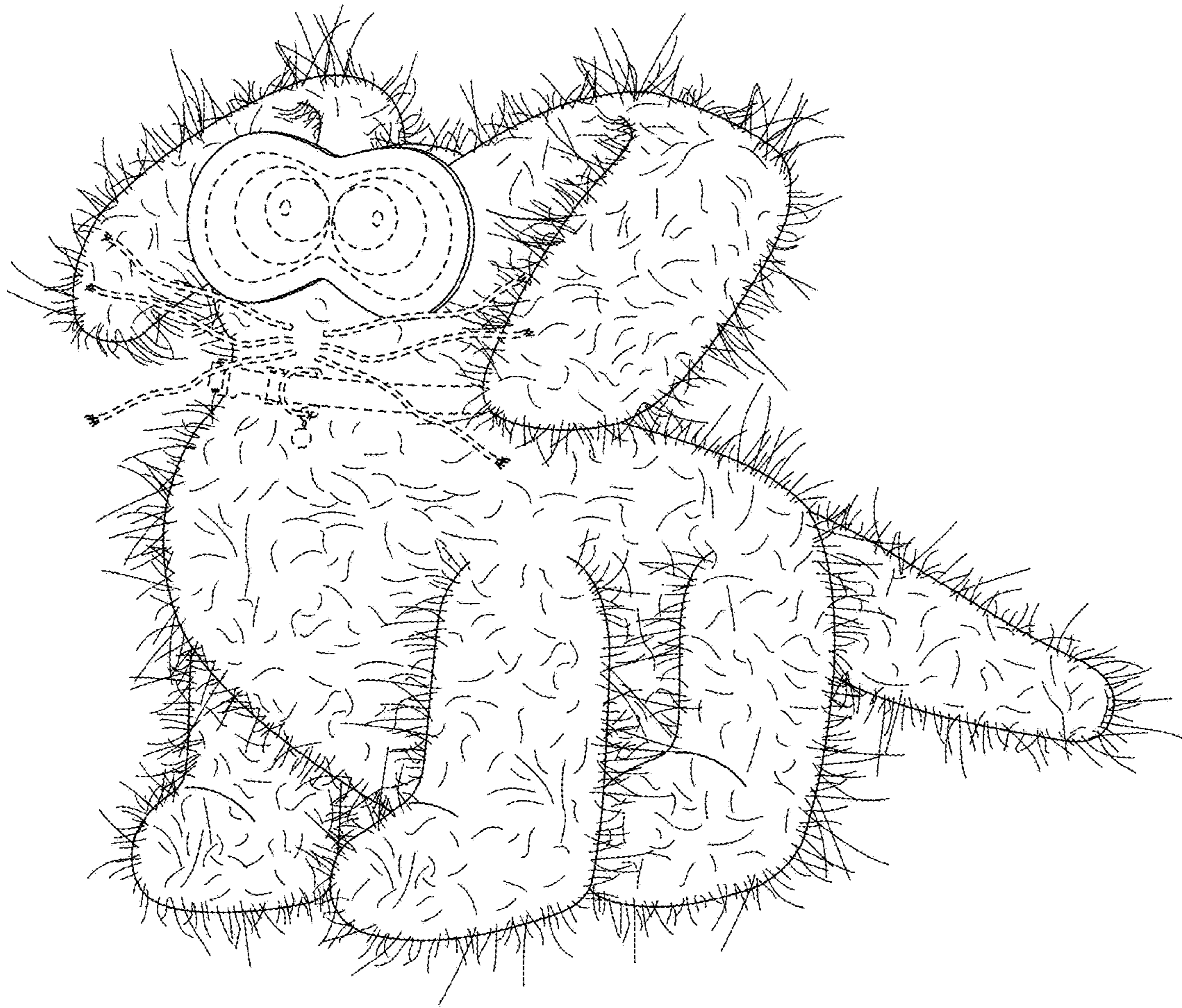

Fig. 1

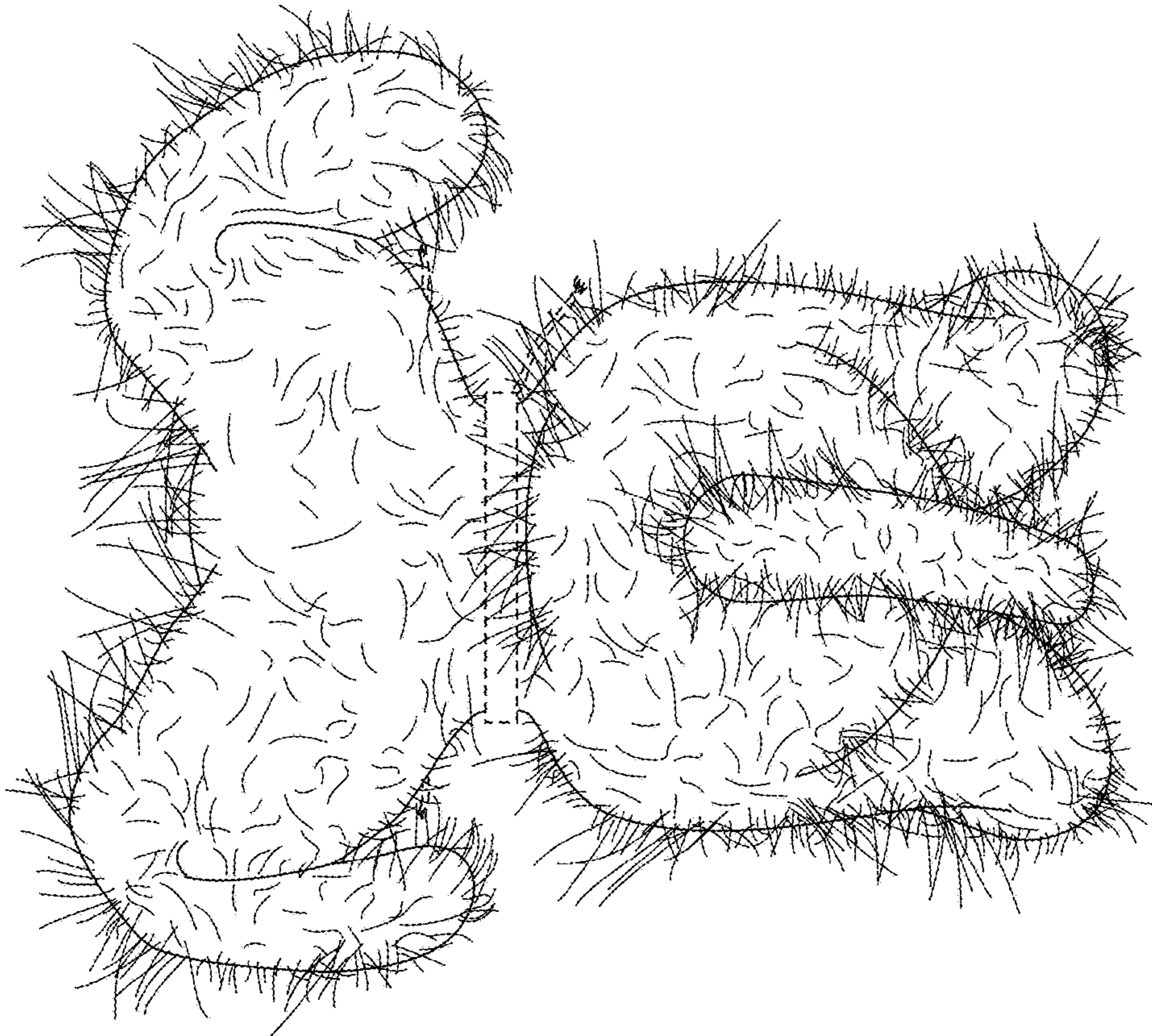

Fig. 3

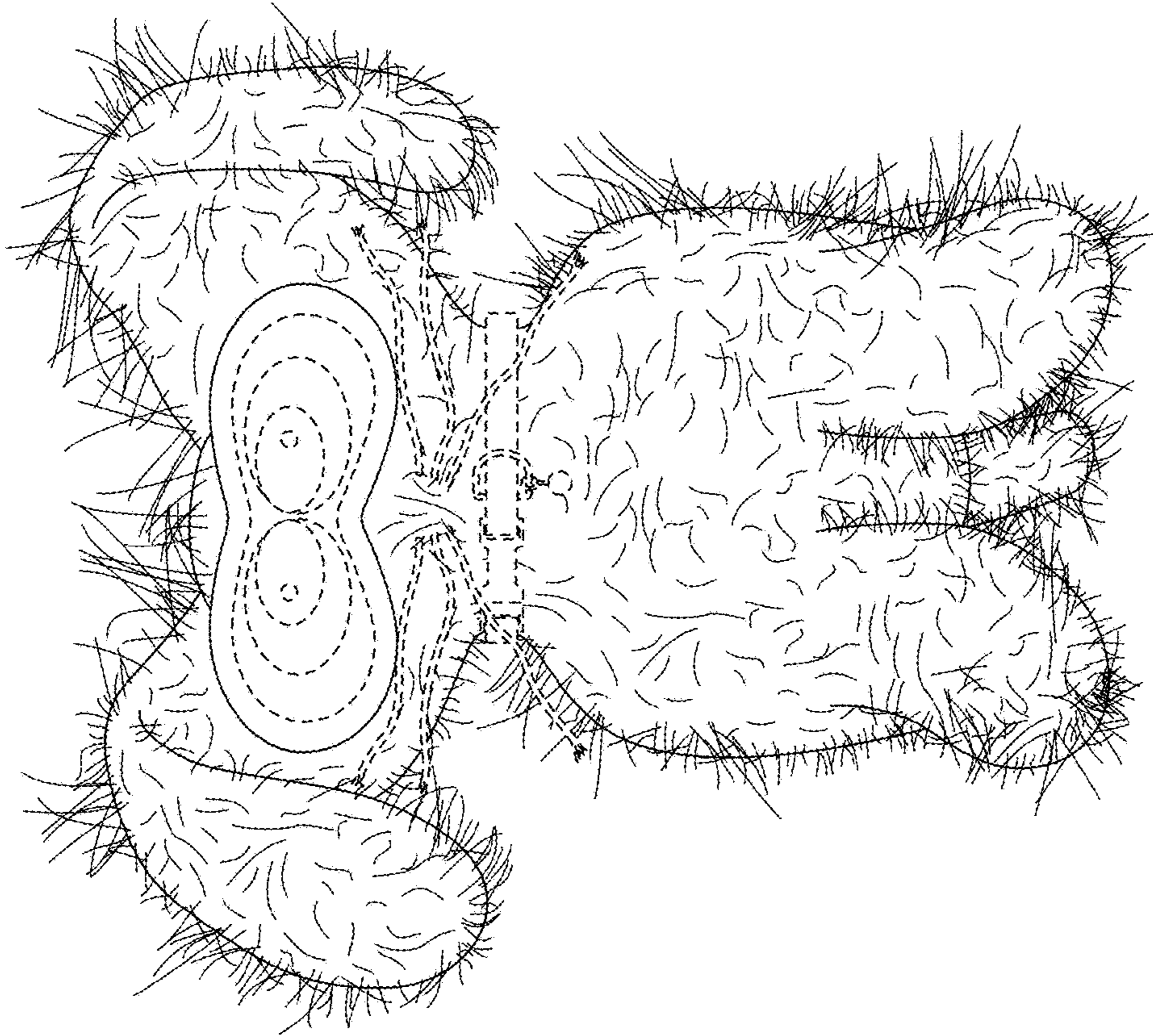

Fig. 2

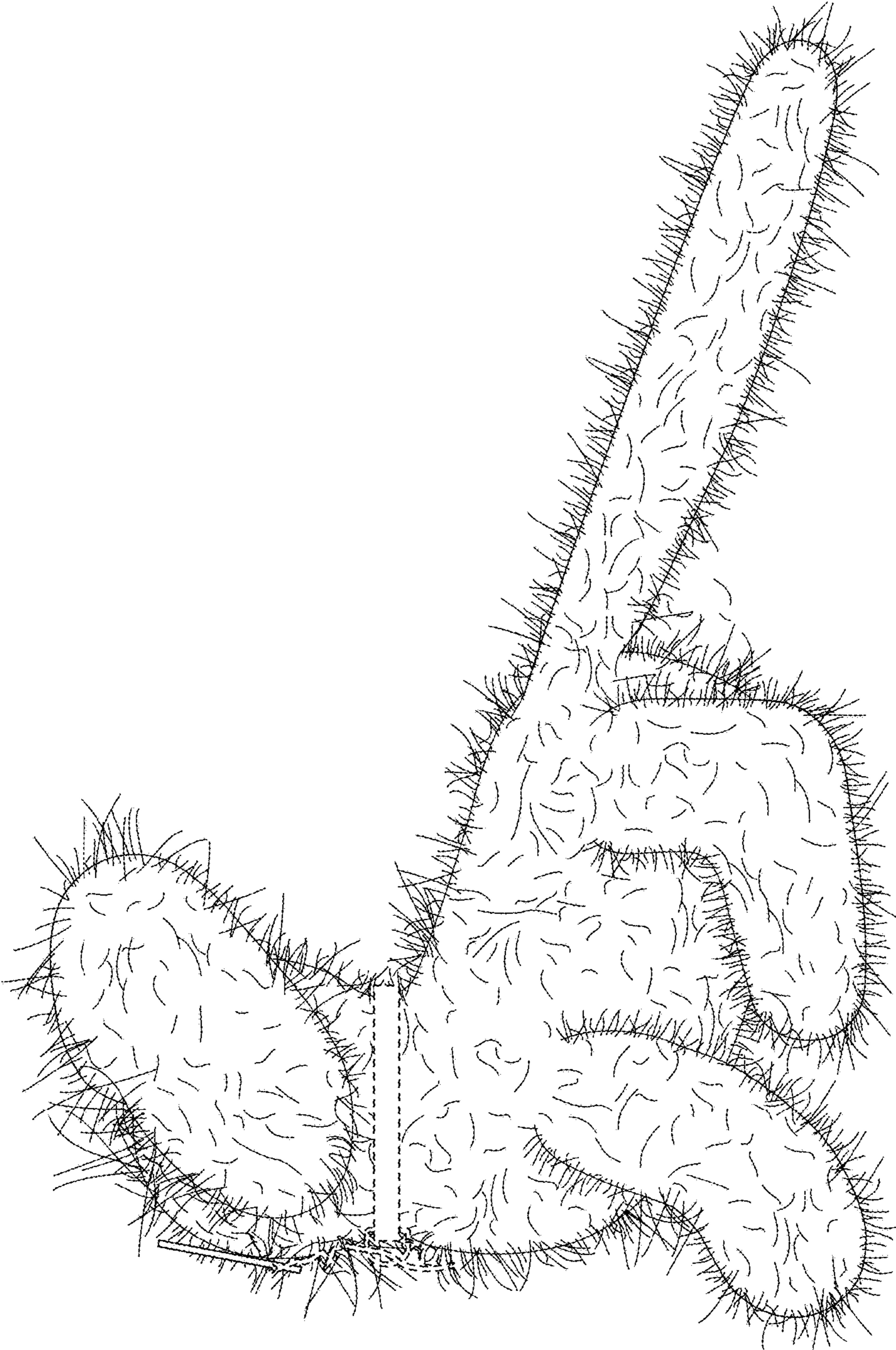

Fig. 4

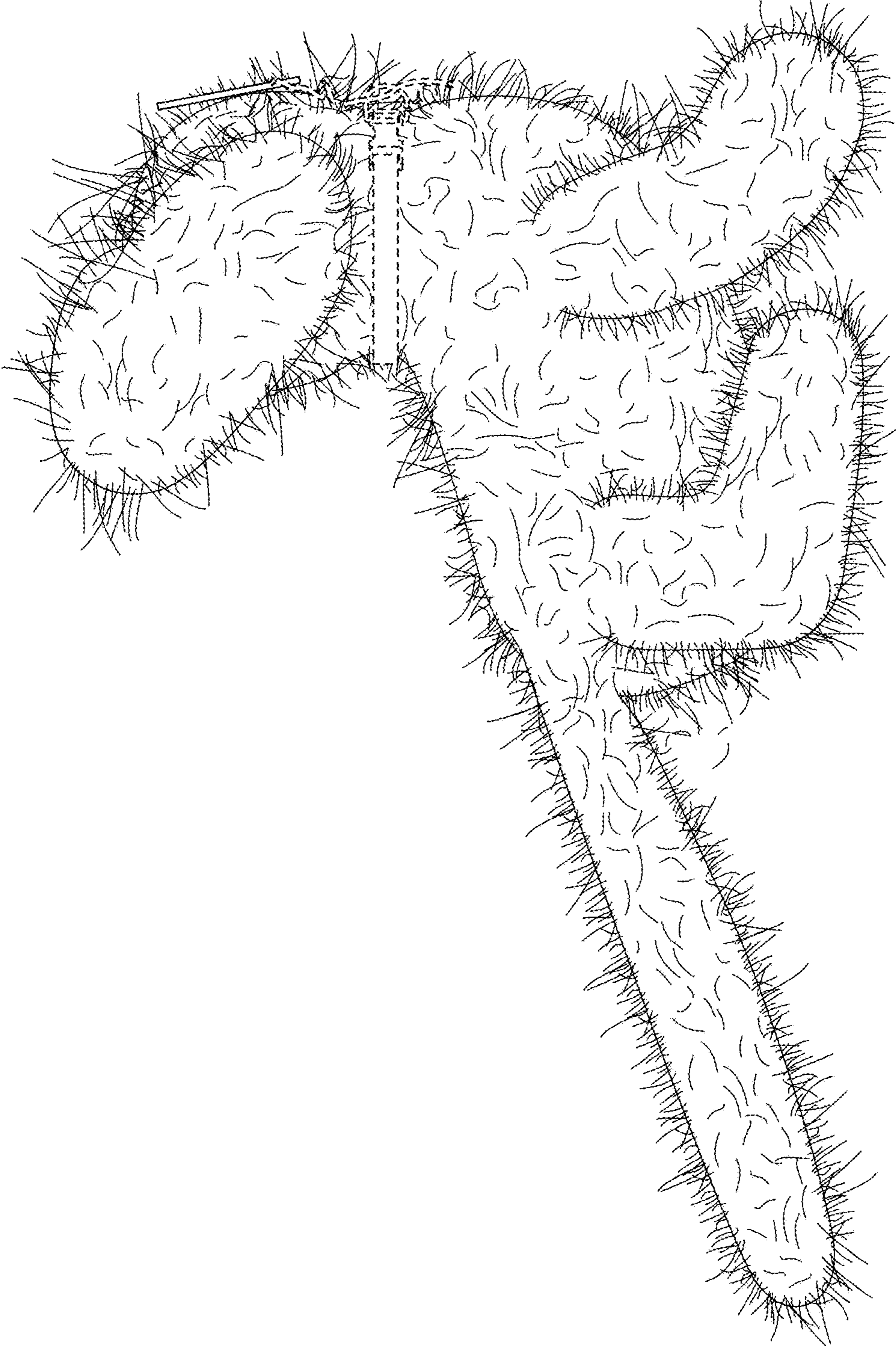

Fig. 5

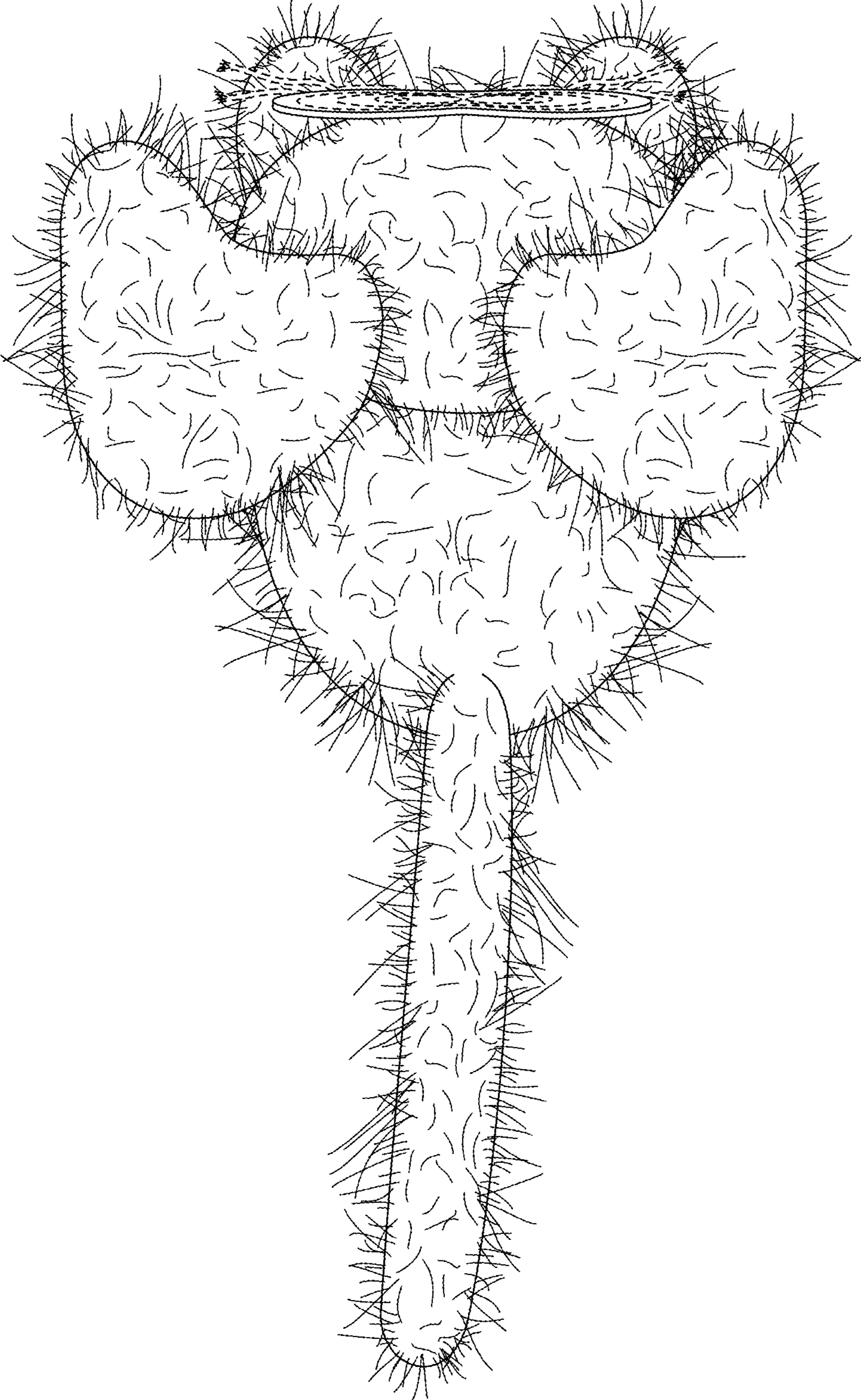

Fig. 6

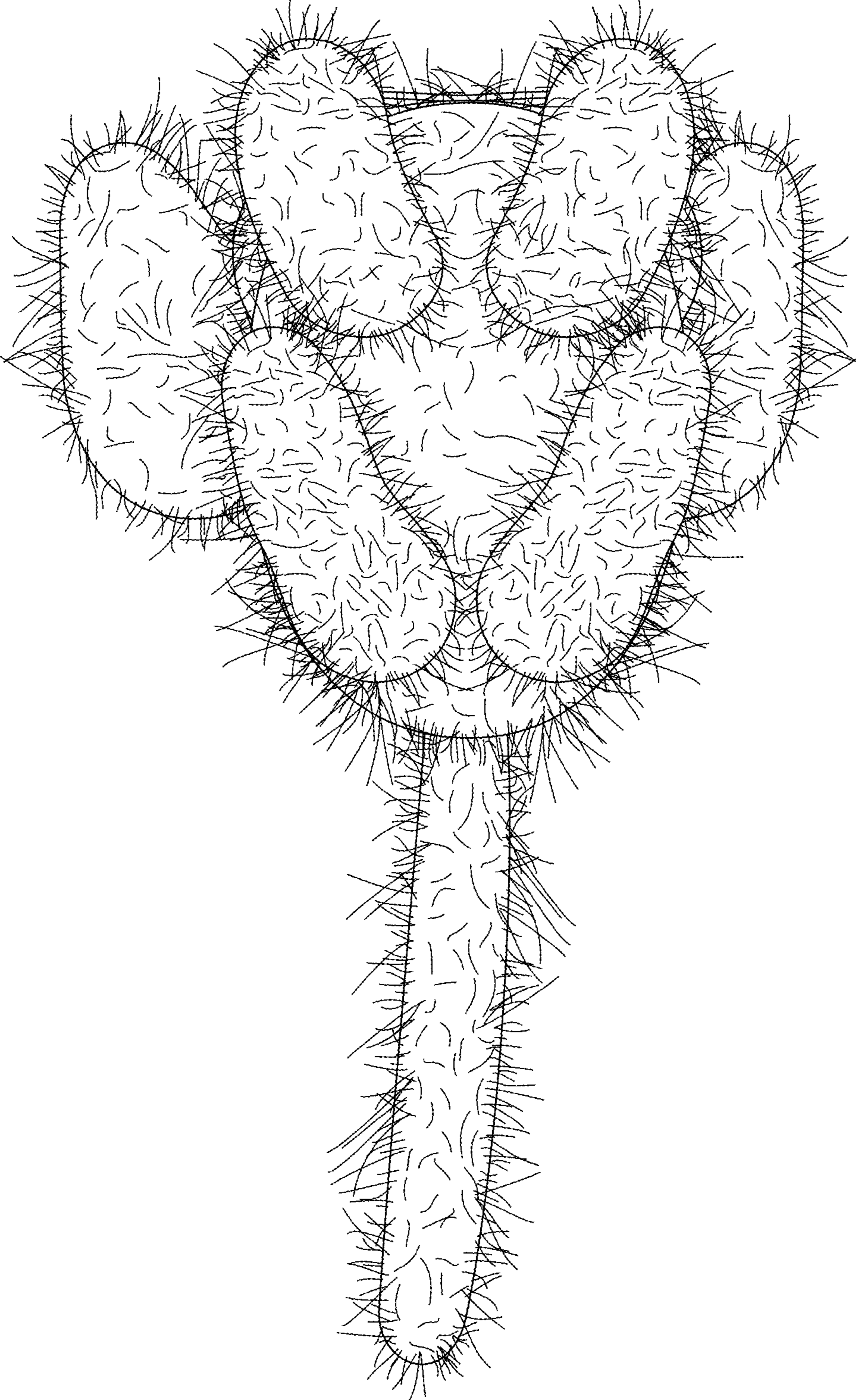

Fig. 7