



US00D778963S

(12) **United States Design Patent** (10) **Patent No.:** **US D778,963 S**
Yang et al. (45) **Date of Patent:** **** Feb. 14, 2017**

(54) **HOOD COVER FOR AGRICULTURAL TRACTOR**

(71) Applicant: **DAEDONG INDUSTRIAL CO., LTD.**, Daegu (KR)

(72) Inventors: **Soo Hyun Yang**, Changnyeong-gun (KR); **Jin Mok Park**, Changnyeong-gun (KR)

(73) Assignee: **DAEDONG INDUSTRIAL CO., LTD.**, Daegu (KR)

(**) Term: **14 Years**

(21) Appl. No.: **29/506,722**

(22) Filed: **Oct. 20, 2014**

(30) **Foreign Application Priority Data**

Apr. 21, 2014 (KR) 30-2014-0020098

(51) **LOC (10) Cl.** **15-03**

(52) **U.S. Cl.**
USPC **D15/31**

(58) **Field of Classification Search**
USPC D15/10, 14-18, 22-26, 28, 31
CPC B60K 11/08; B62D 25/10; B60Y 2200/223
See application file for complete search history.

(56) **References Cited**

U.S. PATENT DOCUMENTS

D488,489 S *	4/2004	Montgomery et al.	D15/31
D533,882 S *	12/2006	Higashikawa	D15/31
D537,090 S *	2/2007	Kuwae	D15/31
D537,455 S *	2/2007	Kuwae et al.	D15/31
D553,161 S *	10/2007	Matsumoto	D15/32
D557,714 S *	12/2007	Higashikawa	D15/31
D558,799 S *	1/2008	Higashikawa	D15/31
D596,205 S *	7/2009	Kawashiri et al.	D15/31
D605,669 S *	12/2009	Matsumoto et al.	D15/31

D611,963 S *	3/2010	Kuwae et al.	D15/31
D642,598 S *	8/2011	Wikner et al.	D15/31
D655,318 S *	3/2012	Hagele et al.	D15/31
D680,562 S *	4/2013	Park	D15/31
D720,371 S *	12/2014	Furukawa et al.	D15/31
D729,282 S *	5/2015	Sasaki	D15/31
D733,767 S *	7/2015	Kushita et al.	D15/31

OTHER PUBLICATIONS

Presentation material prepared for agents in a general assembly held by Daedong Industrial Co. Ltd., Feb. 17, 2014, Daejeon, Republic of Korea.

* cited by examiner

Primary Examiner — Mitchell Siegel

(74) *Attorney, Agent, or Firm* — LRK Patent Law Firm

(57) **CLAIM**

The ornamental design for hood cover for agricultural tractor, as shown and described.

DESCRIPTION

FIG. 1 is a perspective view of the hood cover for agricultural tractor of our new design;
FIG. 2 is a front elevational view thereof;
FIG. 3 is a rear elevational view thereof;
FIG. 4 is a left side elevational view thereof;
FIG. 5 is a right side elevational view thereof;
FIG. 6 is a top plan view thereof;
FIG. 7 is a bottom plan view thereof; and,
FIG. 8 is a reference view thereof.

The broken line showing of the hood cover for agricultural tractor is for illustrative purposes only and forms no part of the claimed design. The part of the photograph shown in a coarse dot pattern, along with the broken-line perimeter, illustrates a portion of the tractor that forms no part of the claimed design.

1 Claim, 6 Drawing Sheets

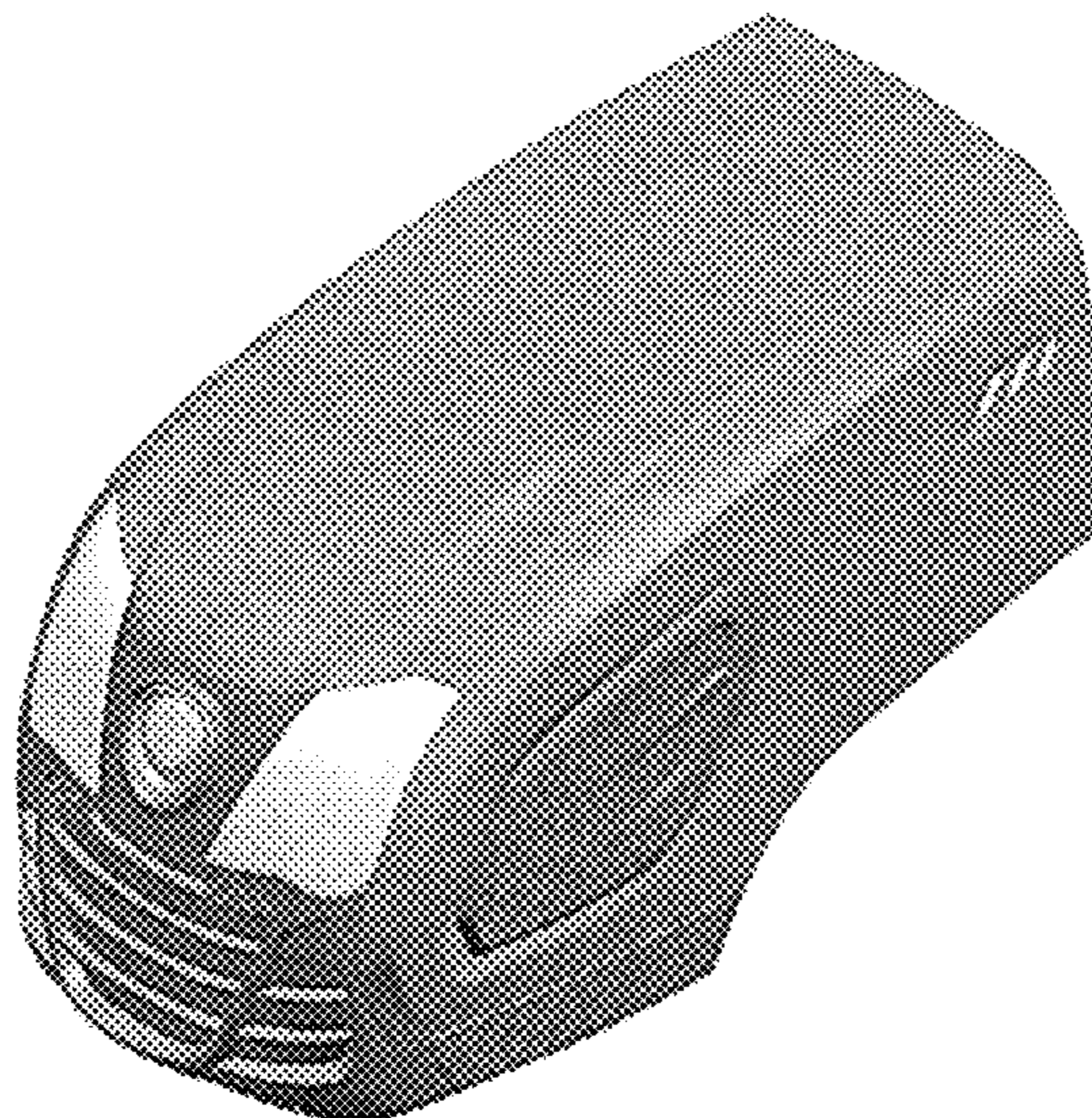

FIG. 1



FIG. 2

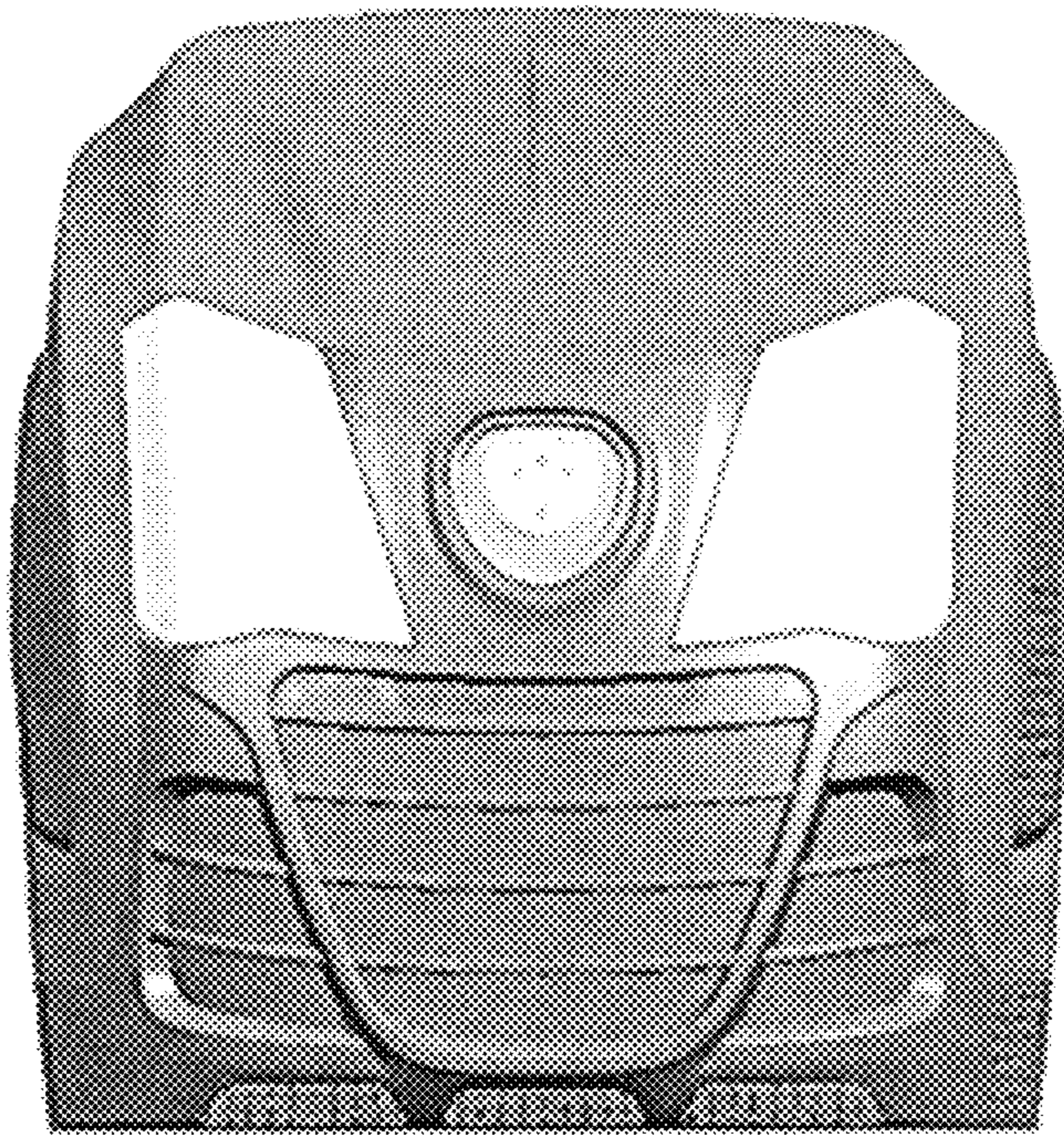

FIG. 3

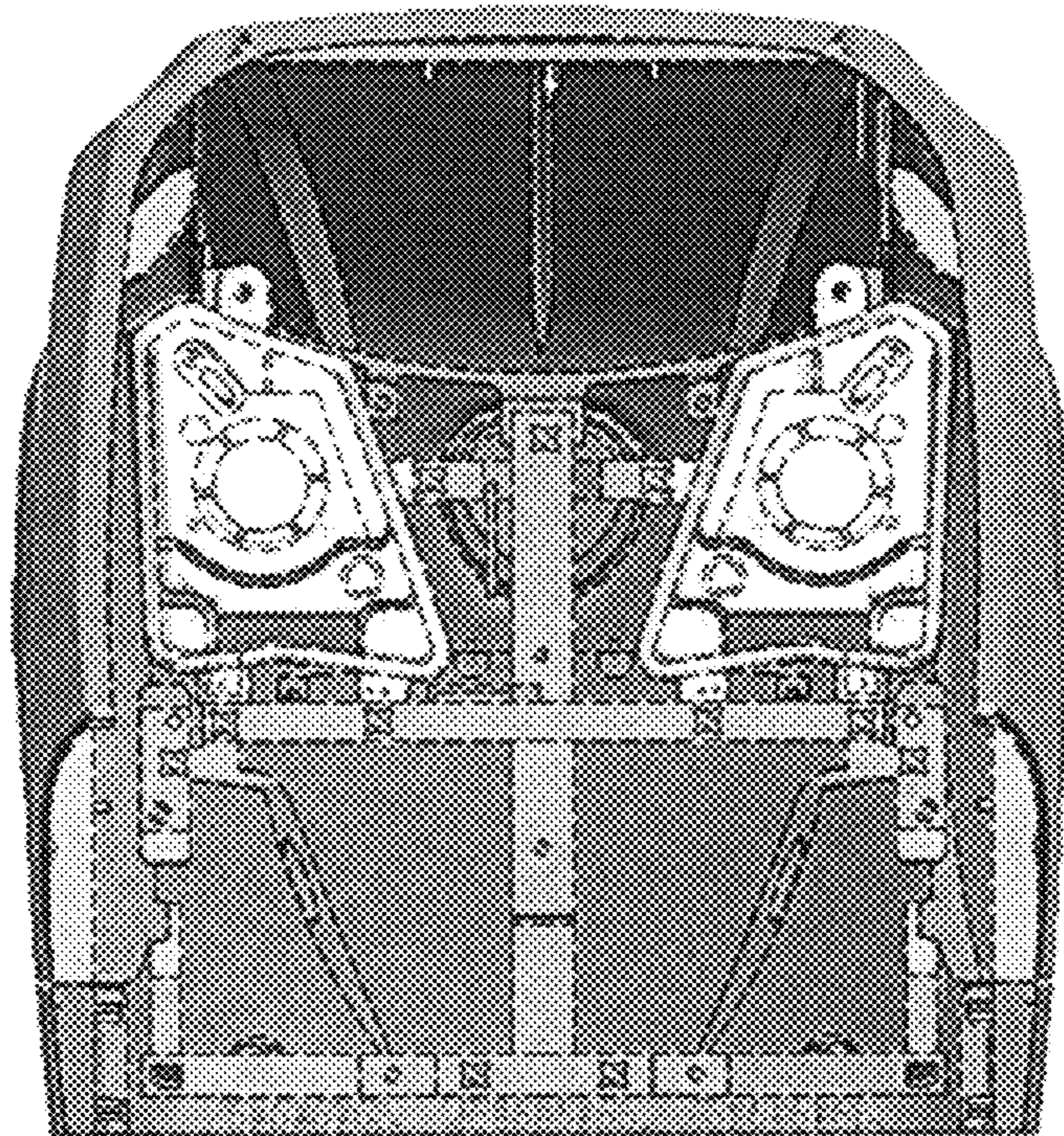

FIG. 4

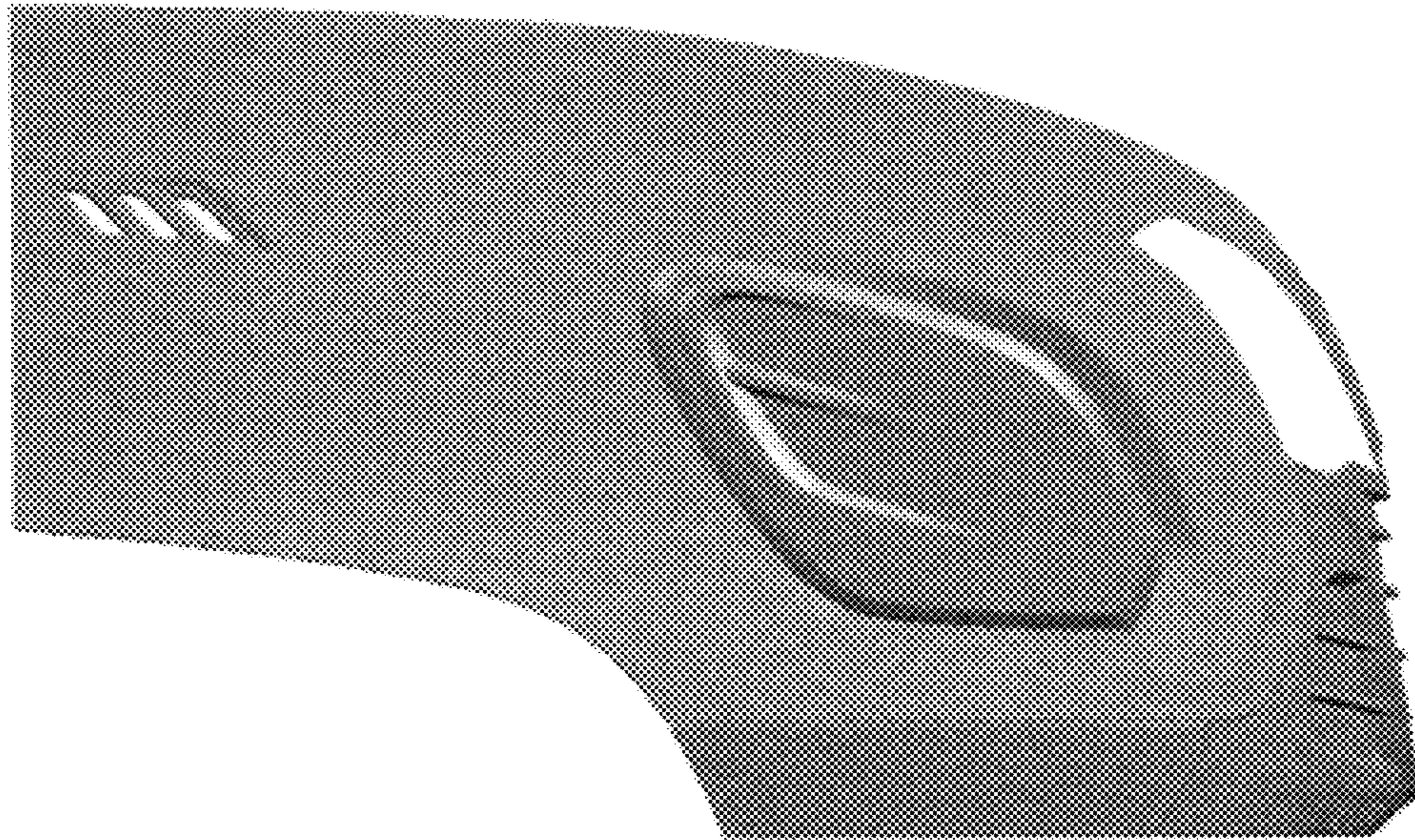

FIG. 5

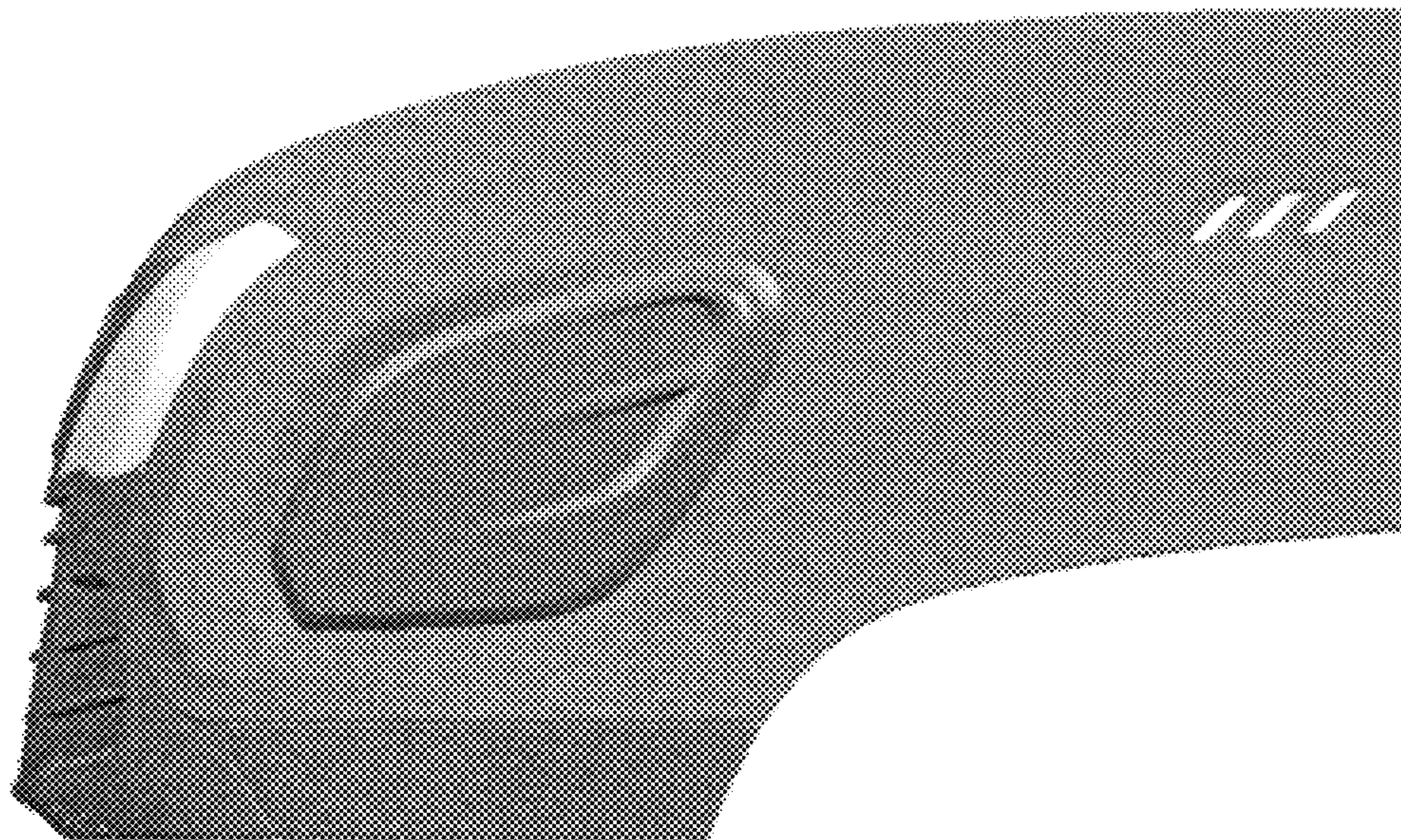

FIG. 6

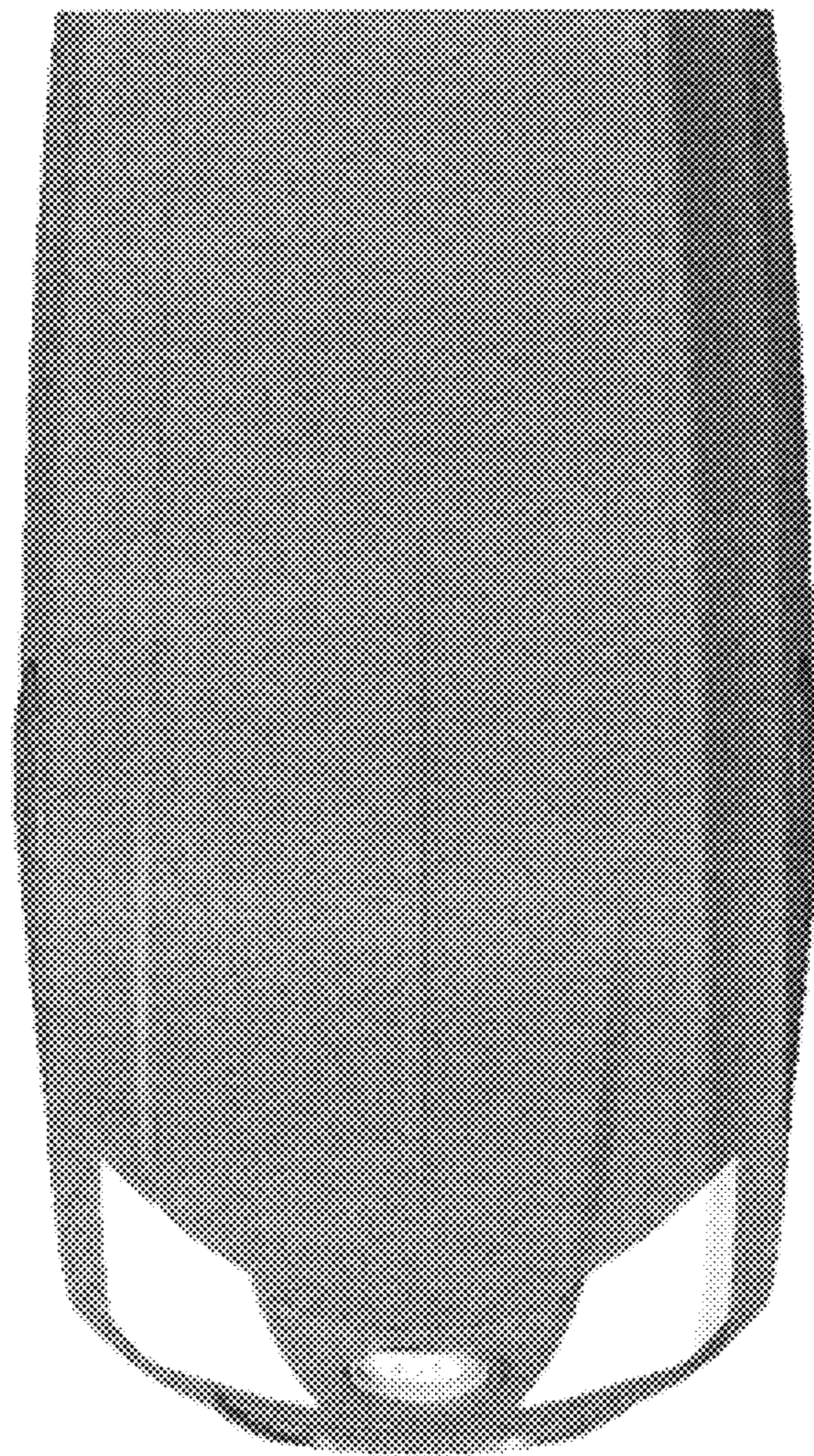

FIG. 7

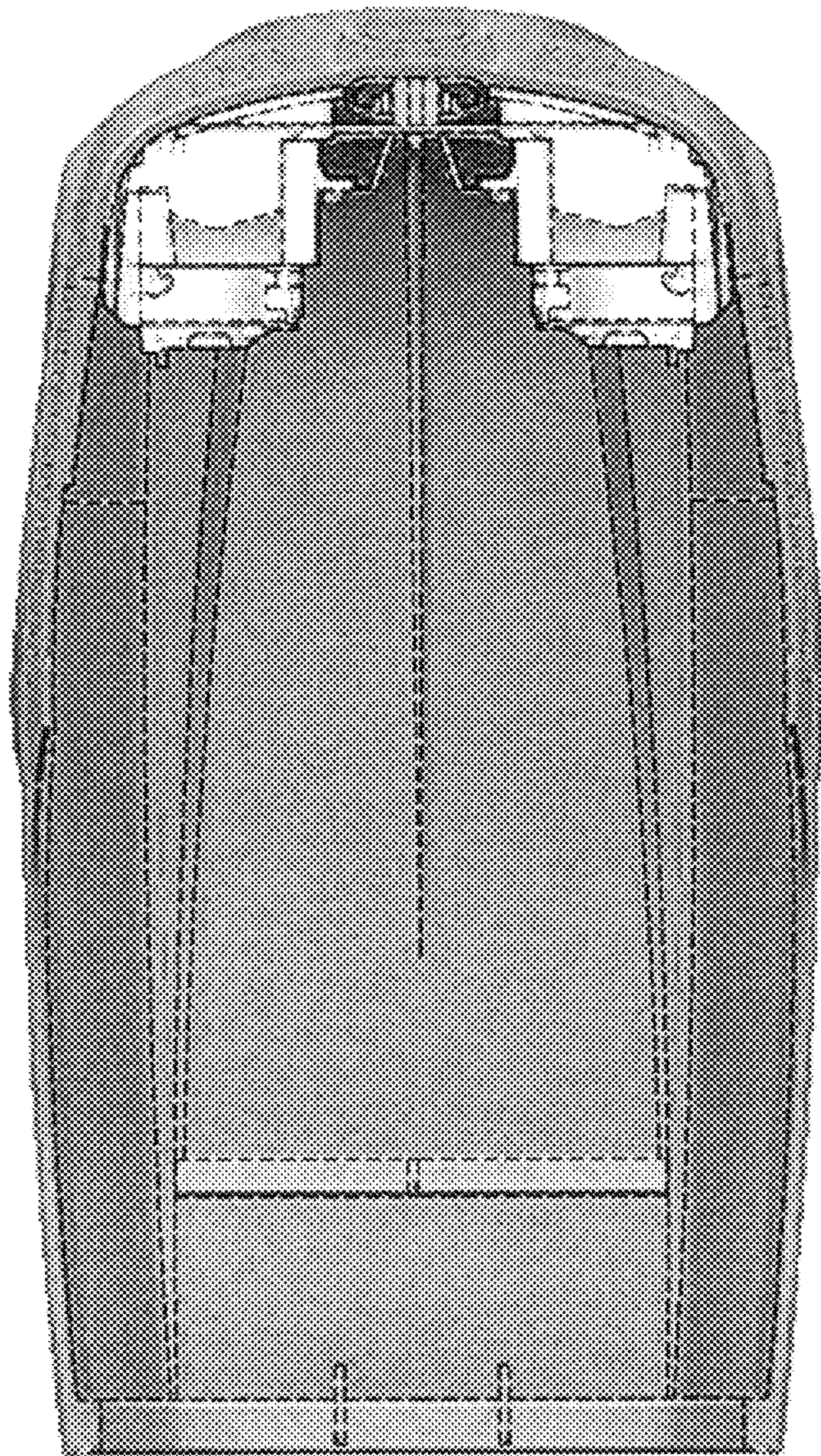

FIG. 8

