



US00D778911S

(12) **United States Design Patent** (10) **Patent No.:** **US D778,911 S**  
**Kim et al.** (45) **Date of Patent:** **\*\* Feb. 14, 2017**

(54) **DISPLAY DEVICE**

(71) Applicant: **Samsung Electronics Co., Ltd.**,  
Suwon-si (KR)

(72) Inventors: **Ji-Gwang Kim**, Seoul (KR); **Joon-Soo Kim**, Seoul (KR); **Yu-Li Sung**, Seoul (KR); **Young-Soo Hong**, Goyang-si (KR)

(73) Assignee: **SAMSUNG ELECTRONICS CO., LTD.**, Suwon-si (KR)

(\*\*) Term: **15 Years**

(21) Appl. No.: **29/541,251**

(22) Filed: **Oct. 1, 2015**

(30) **Foreign Application Priority Data**

Apr. 2, 2015 (KR) ..... 30-2015-0016811

(51) **LOC (10) Cl.** ..... **14-02**

(52) **U.S. Cl.**  
USPC ..... **D14/374**

(58) **Field of Classification Search**  
USPC ..... D14/371-375, 125-129, 336, 337, 341;  
341/12; 345/104, 156, 168, 173; 348/180,  
348/184, 325, 739; 349/1, 2, 11, 62;  
361/679.05-679.07, 679.21; D6/300, 308;  
D20/10  
CPC ..... G06F 1/16; G06F 1/1601; G06F 3/037;  
G06F 1/162; G06F 1/1613; F16M 11/02;  
F16M 11/10; F16M 11/00; G02F  
1/133308

See application file for complete search history.

(56) **References Cited**

U.S. PATENT DOCUMENTS

D458,237 S \* 6/2002 Niitsu ..... D14/126  
D609,658 S \* 2/2010 Kim ..... D14/126

D633,454 S \* 3/2011 Mitsuhashi ..... D14/126  
D646,243 S \* 10/2011 Honda ..... D14/126  
D669,076 S \* 10/2012 Haller ..... D14/374  
D682,235 S \* 5/2013 Lee ..... D14/126  
D692,403 S \* 10/2013 Takami ..... D14/126  
D715,754 S \* 10/2014 Jang ..... D14/126  
D732,490 S \* 6/2015 Kim ..... D14/126  
D732,492 S \* 6/2015 Lee ..... D14/126

FOREIGN PATENT DOCUMENTS

EM 001865403-0003 6/2011  
EM 001976143-0002 4/2012  
KR 300514437 12/2008  
KR 300749650 10/2014

\* cited by examiner

*Primary Examiner* — Freda S Nunn

(74) *Attorney, Agent, or Firm* — McAndrews Held & Malloy, Ltd.

(57) **CLAIM**

The ornamental design for a display device, as shown and described.

**DESCRIPTION**

FIG. 1 is a front perspective view of a display device showing our new design;  
FIG. 2 is a front elevation view thereof;  
FIG. 3 is a rear elevation view thereof;  
FIG. 4 is a left side elevation view thereof;  
FIG. 5 is a right side elevation view thereof;  
FIG. 6 is a top plan view thereof;  
FIG. 7 is a bottom plan view thereof; and,  
FIG. 8 is another front elevation view thereof showing additional unclaimed environment.

The dashed broken lines in the figures represent portions of the display device, or are for environmental purposes only, and form no part of the claimed design. The dot-dash broken lines in the figures represent an unclaimed boundary line and form no part of the claimed design.

**1 Claim, 6 Drawing Sheets**

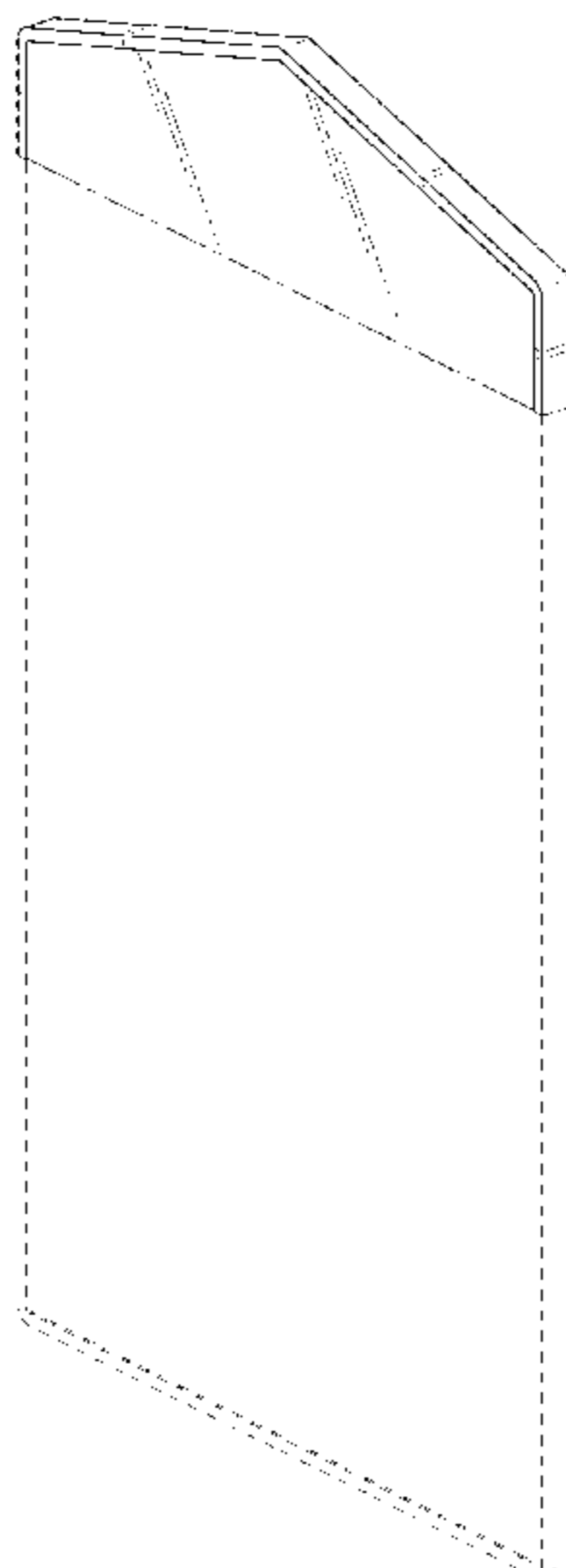

FIG. 1

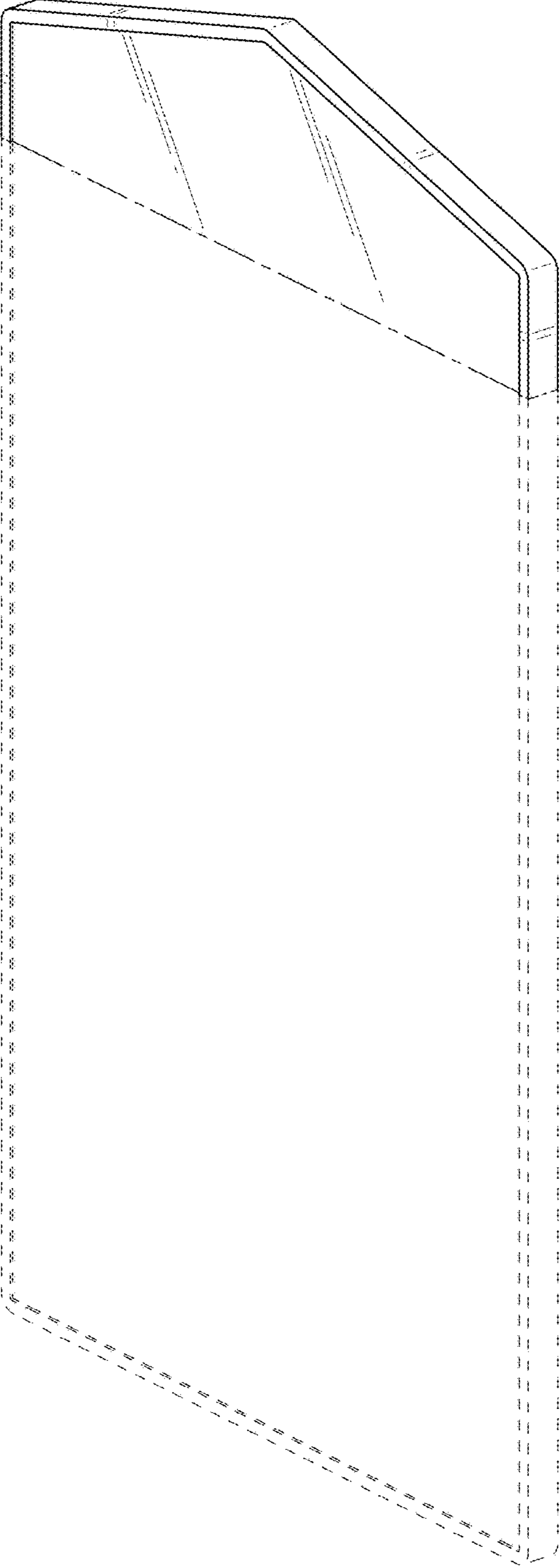

FIG. 2



FIG. 3

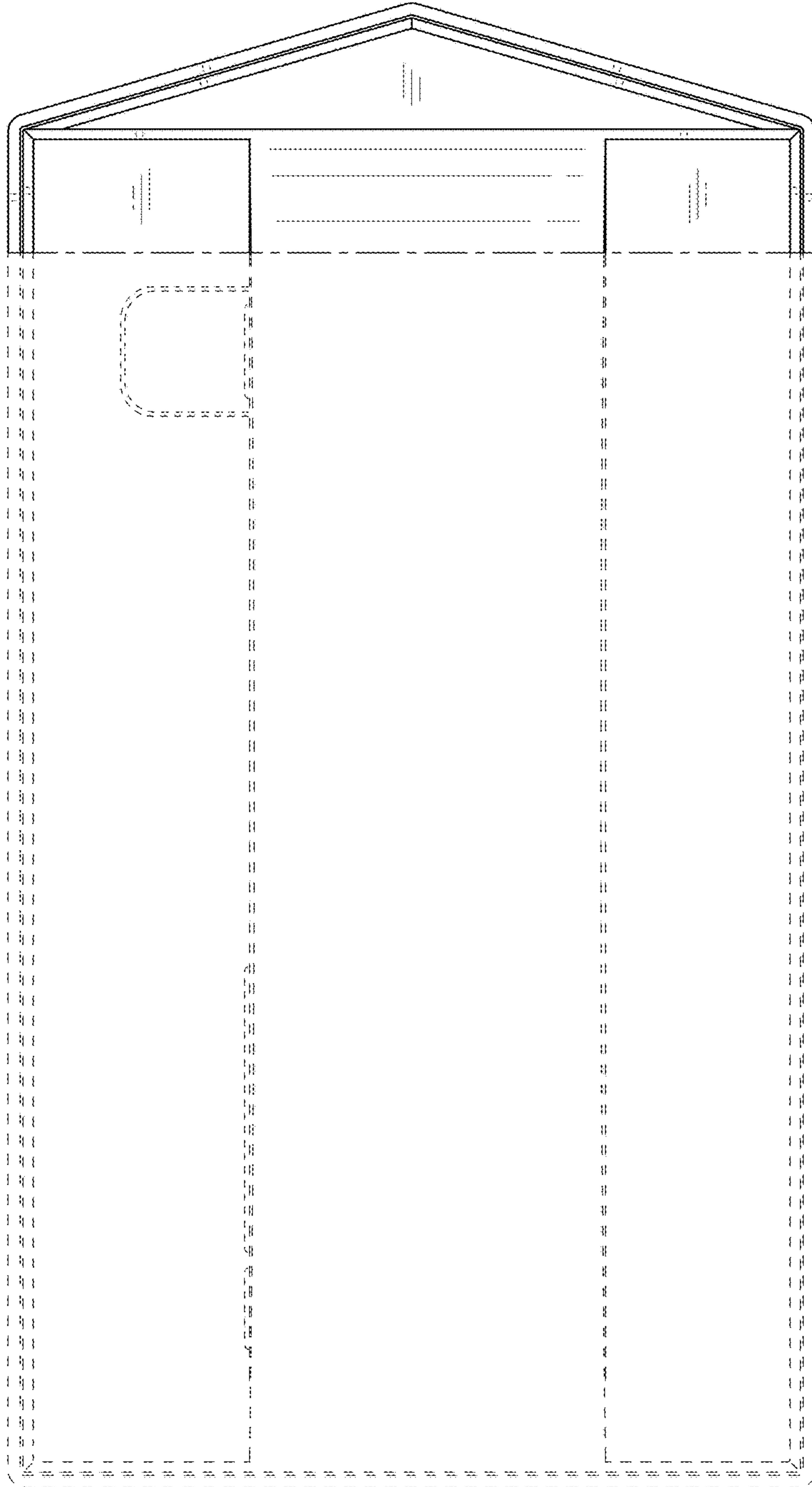

FIG. 4

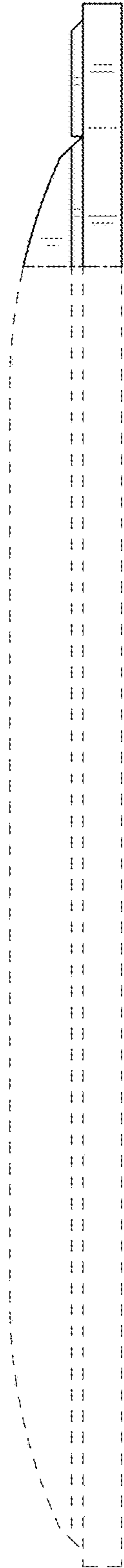

FIG. 5

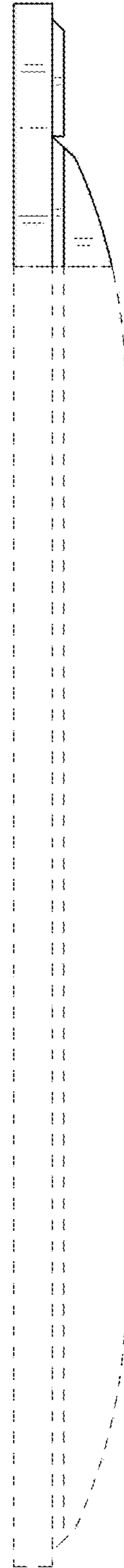

FIG. 6

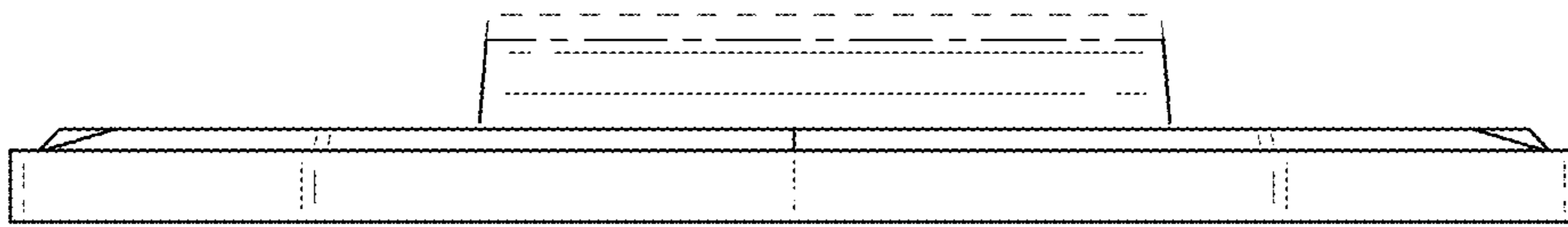

FIG. 7

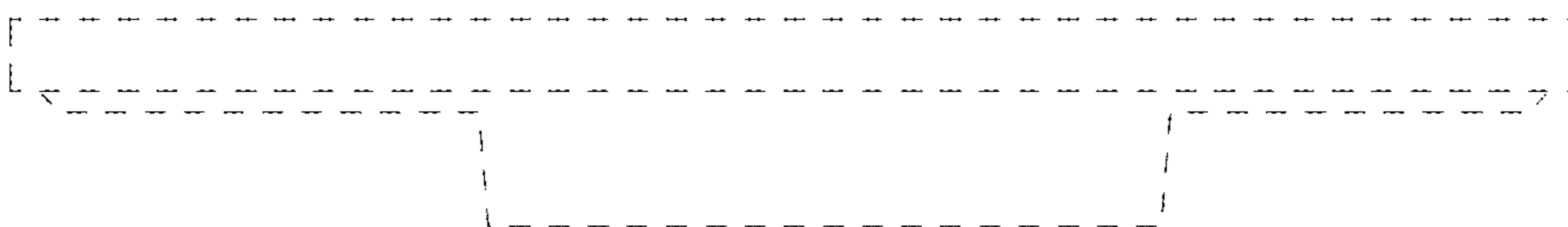

FIG. 8

