



US00D778910S

(12) **United States Design Patent**
Kim et al.

(10) **Patent No.:** **US D778,910 S**
(45) **Date of Patent:** **** Feb. 14, 2017**

(54) **DISPLAY DEVICE**

3/0485;H04M 1/0202; H04M
1/0279; H04M 1/0281; H04M

(71) Applicant: **Samsung Electronics Co., Ltd.**,
Suwon-si (KR)

1/0283; H04M 1/0214; H04M 1/72544;
H04M 1/72552

See application file for complete search history.

(72) Inventors: **Ji-Gwang Kim**, Seoul (KR); **Joon-Soo Kim**, Seoul (KR); **Yu-Li Sung**, Seoul (KR); **Young-Soo Hong**, Goyang-si (KR)

(56) **References Cited**

U.S. PATENT DOCUMENTS

(73) Assignee: **SAMSUNG ELECTRONICS CO., LTD.**, Suwon-si (KR)

| | | | | | |
|-----------|-----|---------|-------------|-------|-------------|
| 2,514,047 | A * | 7/1950 | Goforth | | A47G 1/0638 |
| | | | | | 24/67.9 |
| D186,380 | S * | 10/1959 | Miller | | D20/38 |
| D250,504 | S * | 12/1978 | Kliot | | D6/300 |
| D255,746 | S * | 7/1980 | Van Koert | | D6/300 |
| D263,542 | S * | 3/1982 | Lenger, Jr. | | D6/310 |
| D355,531 | S * | 2/1995 | Lynch, Sr. | | D6/301 |
| D410,697 | S * | 6/1999 | Smart | | D20/10 |
| D437,693 | S * | 2/2001 | Harwanko | | D6/300 |
| D460,863 | S * | 7/2002 | Hoernig | | D6/300 |
| D608,778 | S * | 1/2010 | Lee | | D14/336 |

(Continued)

(**) Term: **15 Years**

(21) Appl. No.: **29/541,245**

(22) Filed: **Oct. 1, 2015**

(30) **Foreign Application Priority Data**

Apr. 2, 2015 (KR) 30-2015-0016809

FOREIGN PATENT DOCUMENTS

(51) **LOC (10) Cl.** **14-02**

| | | |
|----|----------------|--------|
| EM | 001865403-0003 | 6/2011 |
| EM | 001976143-0002 | 4/2012 |

(52) **U.S. Cl.**

USPC **D14/374**; D6/300

(Continued)

(58) **Field of Classification Search**

USPC .. D3/300-314; D5/55, 59, 63, 99; D14/129, D14/130, 138 R, 138 AA, 138 AB, D14/138 AC, 138 AD, 138 C, 138 G, 139, D14/147, 203.1, 203.3, 203.7, 204.4, 248, D14/315-318, 340-347, 365, 367, 372, D14/374, 388, 900-902; D18/6, 7, 11; D25/27, 32, 47.1, 48.5, 48.7, 55, 56, 58, D25/65, 101, 103, 106-113, 115, 118, D25/122, 133-141, 151, 153, 156-157, D25/159, 161-163, 199; 40/700, 711, 40/714, 719, 722, 735, 738, 597, 744, 40/745, 754, 765, 768, 769, 790, 798; D24/177, 184, 185, 186, 234; D26/72; D12/181, 187; D20/27, 42

CPC A47F 1/00; A47G 1/00; A47G 1/04; F16M 11/04; G02F 1/13452; G02F 1/1333; G06F 1/16; G06F 1/162; G06F 1/1601; G06F 3/037; G06F 3/0488; G06F

Primary Examiner — Thomas Johannes

Assistant Examiner — Melvin Davis

(74) *Attorney, Agent, or Firm* — McAndrews Held & Malloy, Ltd.

(57) **CLAIM**

The ornamental design for a display device, as shown and described.

DESCRIPTION

FIG. 1 is a front perspective view of a display device showing our new design;

FIG. 2 is a front elevation view thereof;

FIG. 3 is a rear elevation view thereof;

FIG. 4 is a left side elevation view thereof;

FIG. 5 is a right side elevation view thereof;

FIG. 6 is a top plan view thereof;

(Continued)

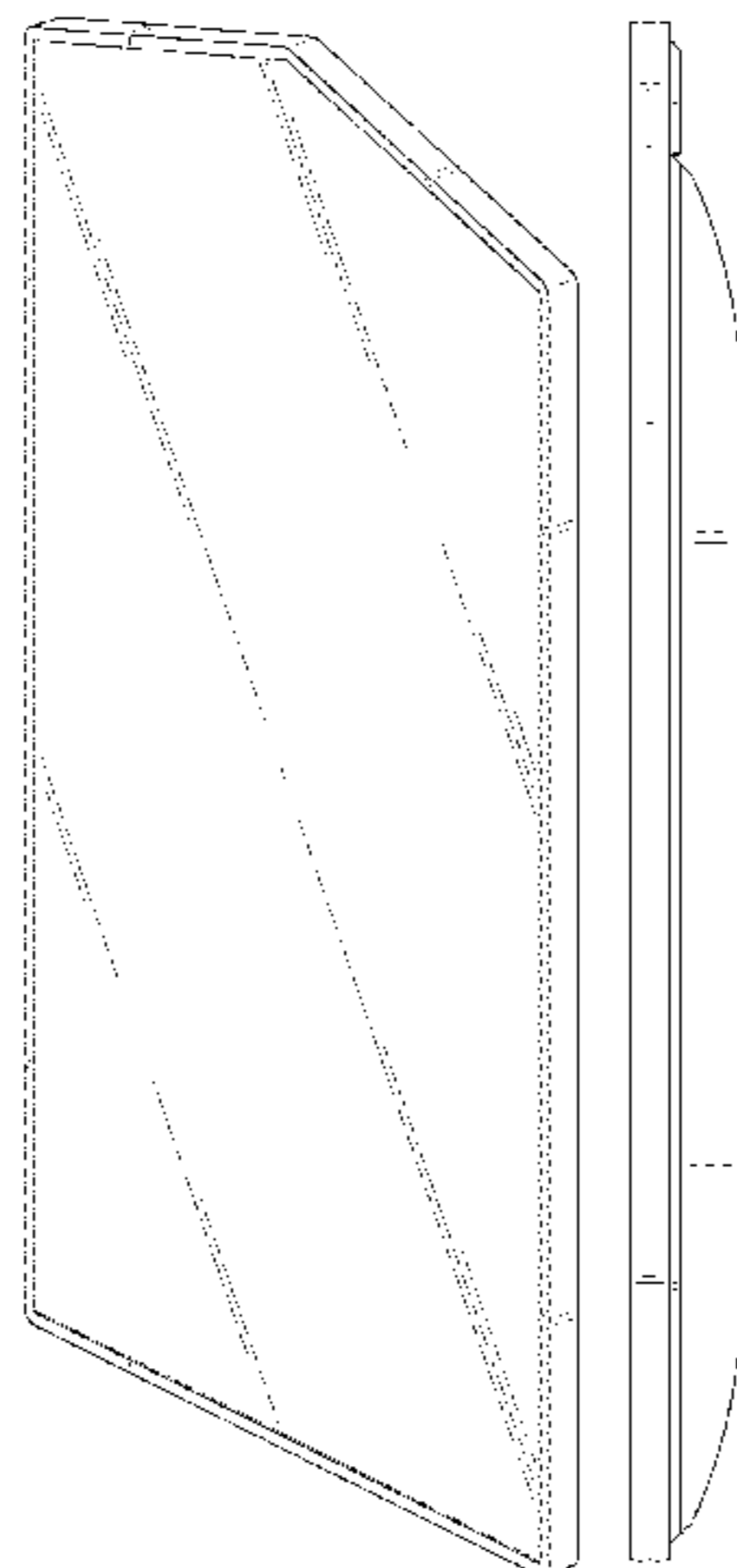

FIG. 7 is a bottom plan view thereof; and,
FIG. 8 is a front elevation view shown in an alternate
condition of use.

The broken lines are shown for the purposes of describing
environmental subject matter and parts of the article that
form no part of the claim.

1 Claim, 6 Drawing Sheets

(56)

References Cited

U.S. PATENT DOCUMENTS

| | | | | |
|------------|---|---------|--------------|---------|
| D691,997 S | * | 10/2013 | Park | D14/374 |
| D692,425 S | * | 10/2013 | Kubota | D14/374 |
| D754,979 S | * | 5/2016 | Starck | D6/300 |
| D760,611 S | * | 7/2016 | Saari | D10/108 |

FOREIGN PATENT DOCUMENTS

| | | |
|----|-----------|---------|
| KR | 300514437 | 12/2008 |
| KR | 300749650 | 10/2014 |

* cited by examiner

FIG. 1

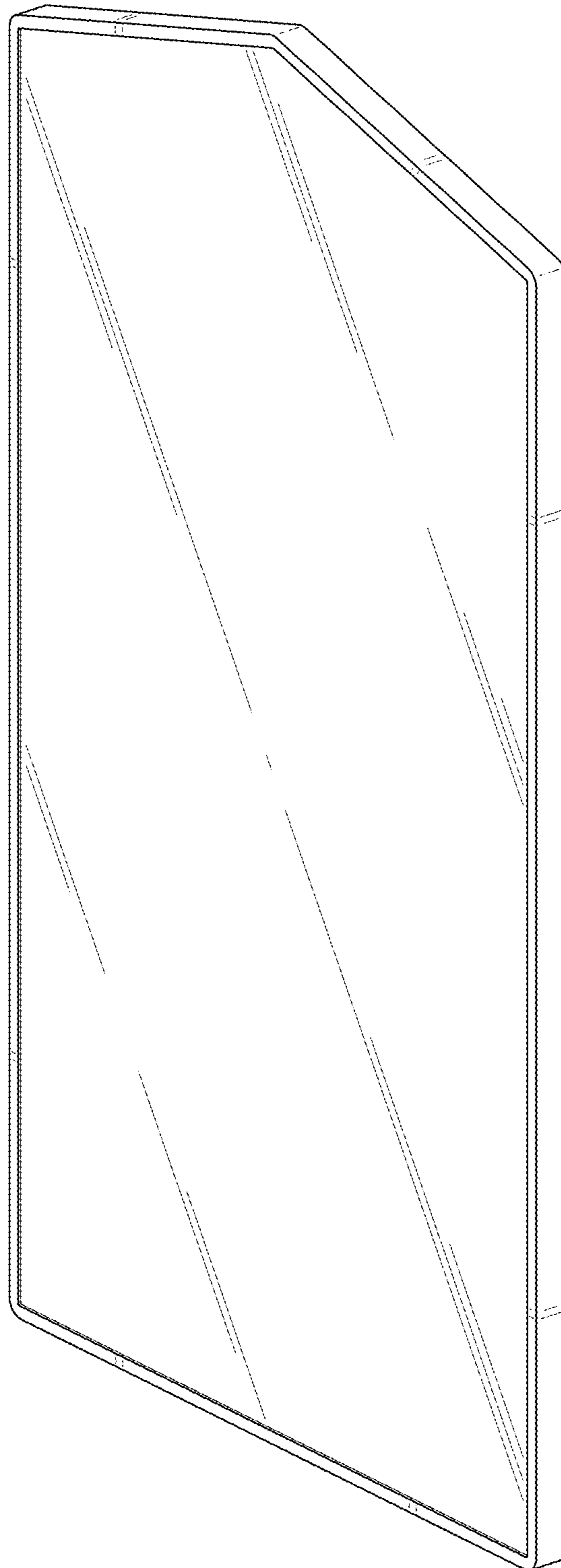

FIG. 2

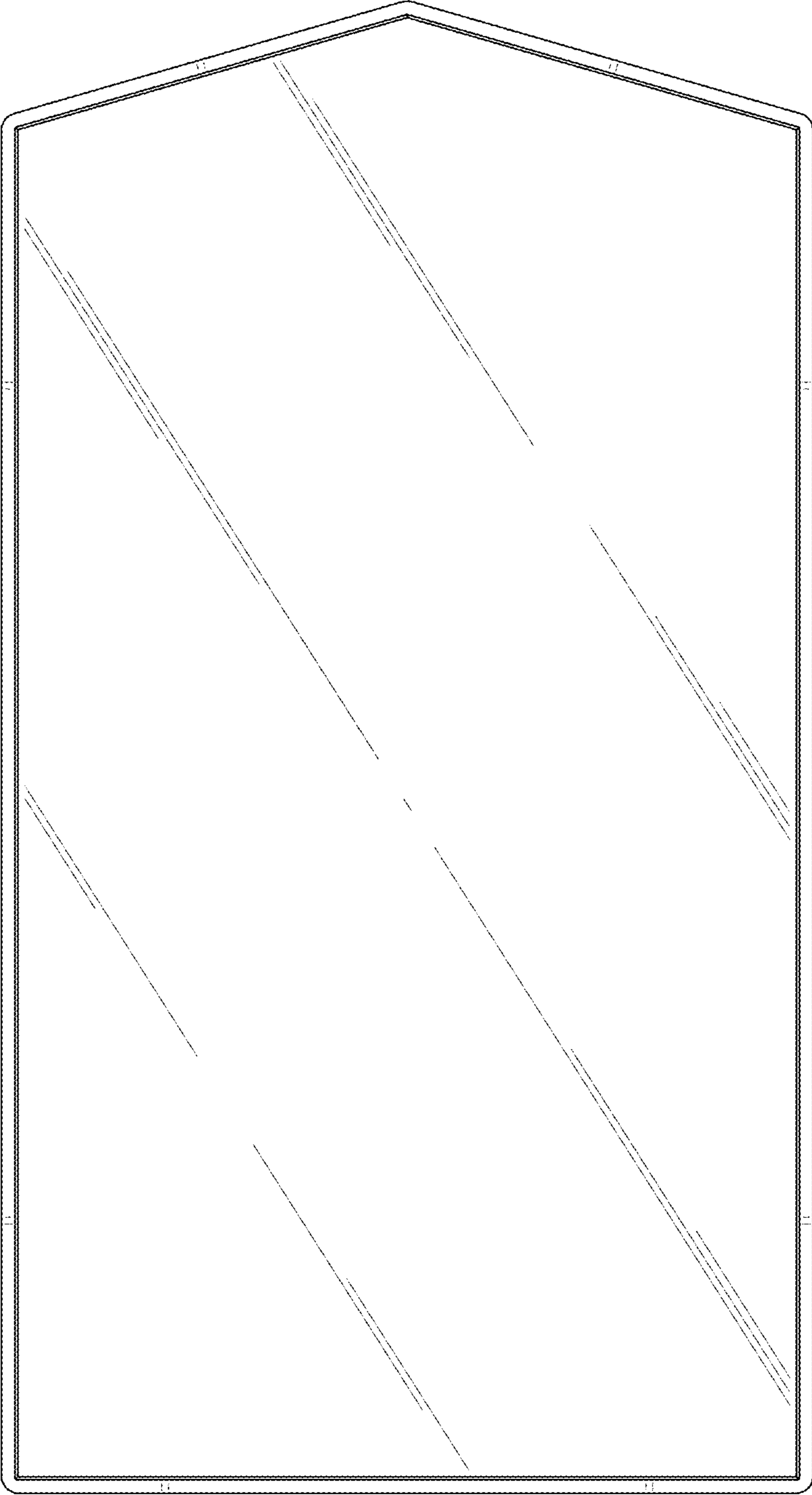

FIG. 3

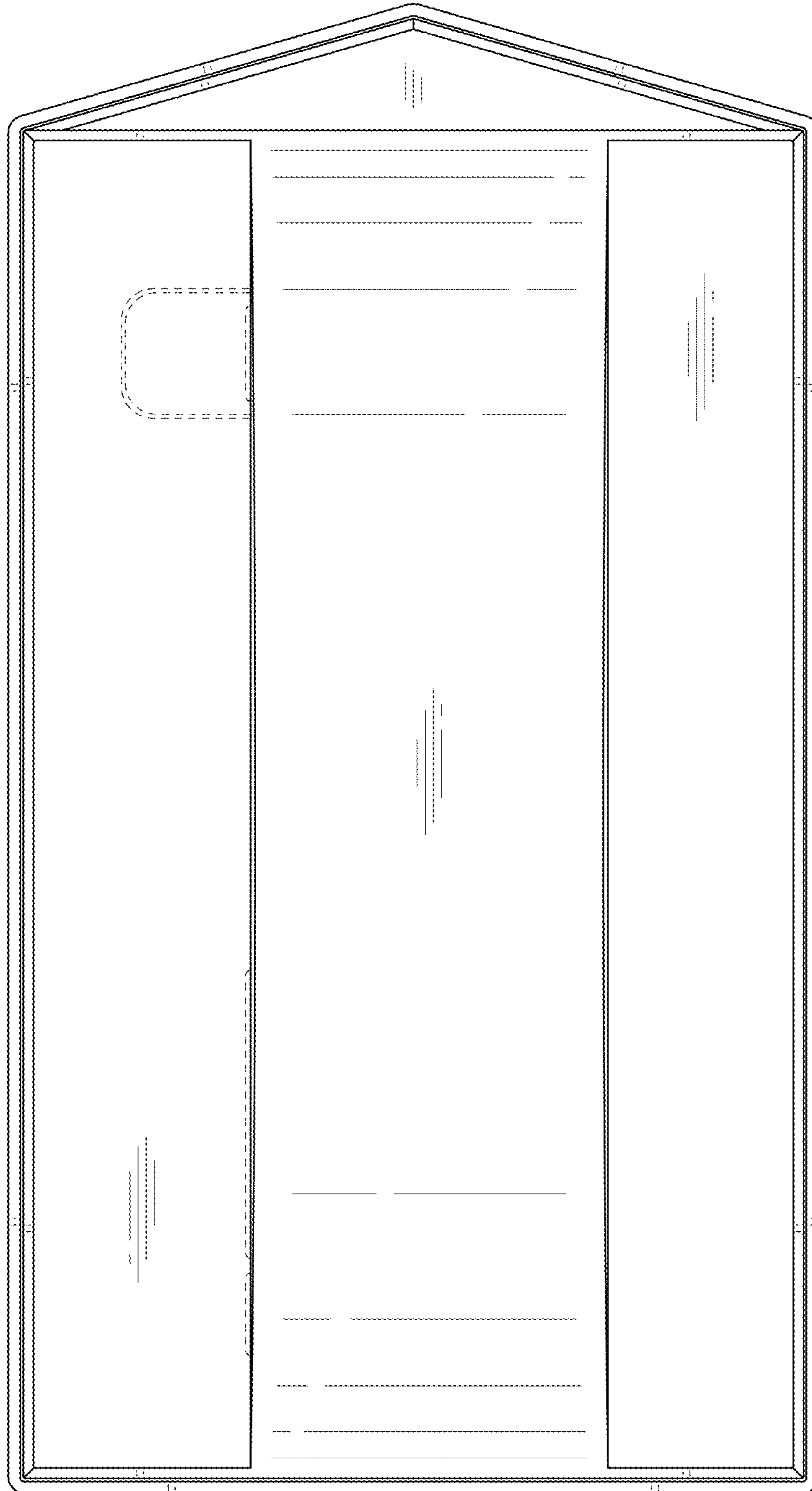

FIG. 4

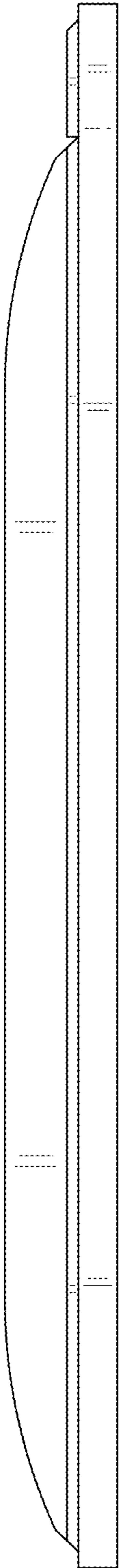

FIG. 5

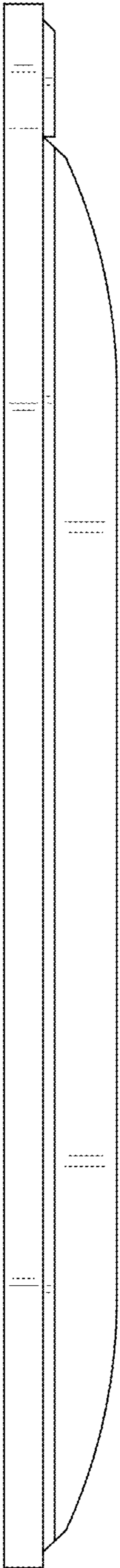

FIG. 6

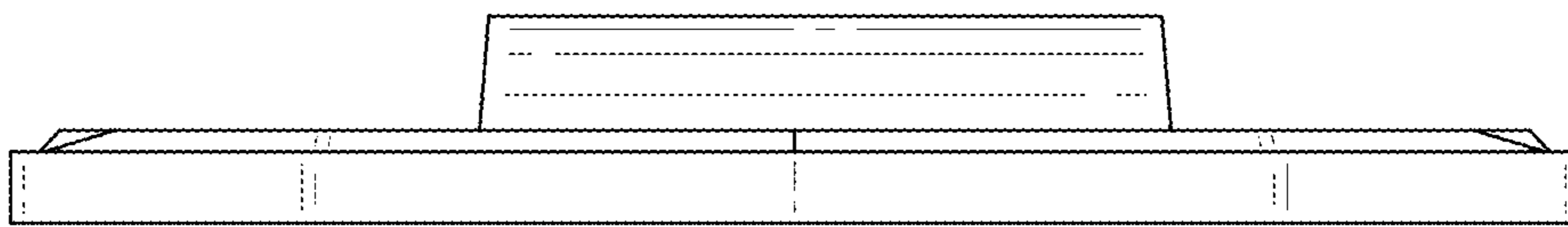

FIG. 7

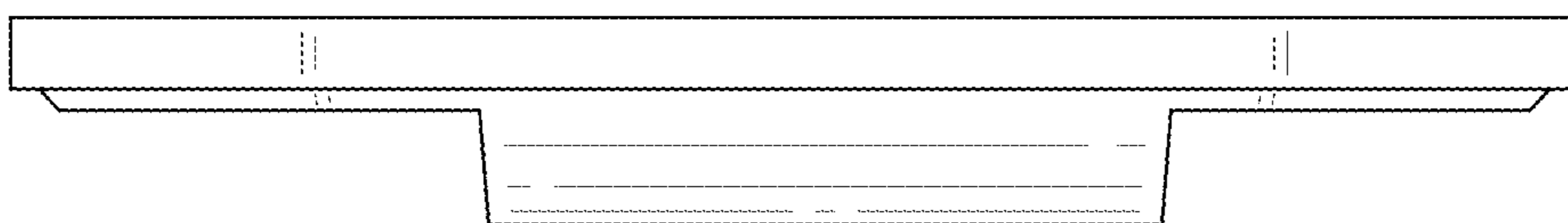

FIG. 8

