



US00D778848S

(12) **United States Design Patent**
Blakely et al.

(10) **Patent No.:** **US D778,848 S**

(45) **Date of Patent:** **** Feb. 14, 2017**

(54) **SOLID STATE LIGHT EMITTER COMPONENT**

(71) Applicant: **Cree, Inc.**, Durham, NC (US)

(72) Inventors: **Colin Kelly Blakely**, Franklinton, NC (US); **Jesse Colin Reiherzer**, Wake Forest, NC (US)

(73) Assignee: **Cree, Inc.**, Durham, NC (US)

(**) Term: **14 Years**

(21) Appl. No.: **29/523,168**

(22) Filed: **Apr. 7, 2015**

(51) **LOC (10) Cl.** **13-03**

(52) **U.S. Cl.**
USPC **D13/180**

(58) **Field of Classification Search**
USPC D13/180; D26/1
CPC H01L 25/167; H01L 25/0753; H01L 27/15;
H01L 27/156; H01L 31/02; H01L 33/00;
H01L 33/04; H01L 33/08; H01L 33/10;
H01L 33/20; H01L 33/38; H01L 33/42;
H01L 33/48; H01L 33/62; H01L 33/483;
H01L 33/486; F21K 9/00; F21K
9/30; F21K 9/54

See application file for complete search history.

(56) **References Cited**

U.S. PATENT DOCUMENTS

7,081,661	B2 *	7/2006	Takehara	H01L 23/3121 257/433
D597,971	S *	8/2009	Kobayakawa	D13/180
7,579,629	B2 *	8/2009	Inoguchi	H01L 25/0753 257/98
D615,504	S *	5/2010	Keller	D13/180
D623,150	S *	9/2010	Hsieh	D13/180
D643,819	S *	8/2011	Joo	D13/180

D650,343	S *	12/2011	Andrews	D13/180
D660,812	S *	5/2012	Sasano	D13/180
D671,508	S *	11/2012	Moriguchi	D13/180
D671,509	S *	11/2012	Moriguchi	D13/180
D676,003	S *	2/2013	Takeda	D13/180
D682,796	S *	5/2013	Hsu	D13/180
D700,585	S *	3/2014	Takeda	D13/180
8,669,581	B2 *	3/2014	Jung	H01L 33/486 257/677
D708,156	S *	7/2014	Joo	D13/180
D712,849	S *	9/2014	Britt	D13/180
D741,821	S *	10/2015	Song	D13/180
9,349,929	B2 *	5/2016	Clark	H01L 33/58
D758,976	S *	6/2016	Reiherzer	D13/180

(Continued)

Primary Examiner — Selina Sikder

(74) *Attorney, Agent, or Firm* — Jenkins, Wilson, Taylor & Hunt, P.A.

(57) **CLAIM**

The ornamental design for a solid state light emitter component, as shown and described.

DESCRIPTION

FIG. 1 is a front perspective view of a solid state light emitter component showing the design according to one embodiment;

FIG. 2 is a rear perspective view thereof, opposite the view of FIG. 1;

FIG. 3 is a top plan view thereof;

FIG. 4 is a bottom plan view thereof, opposite the view of FIG. 3;

FIG. 5 is a first side view thereof, the opposing side being a mirror image of that shown; and,

FIG. 6 is a second side view thereof, the opposing side being a mirror image of that shown.

The broken lines are included for illustrating environment of the design and form no part of the claimed design.

1 Claim, 3 Drawing Sheets

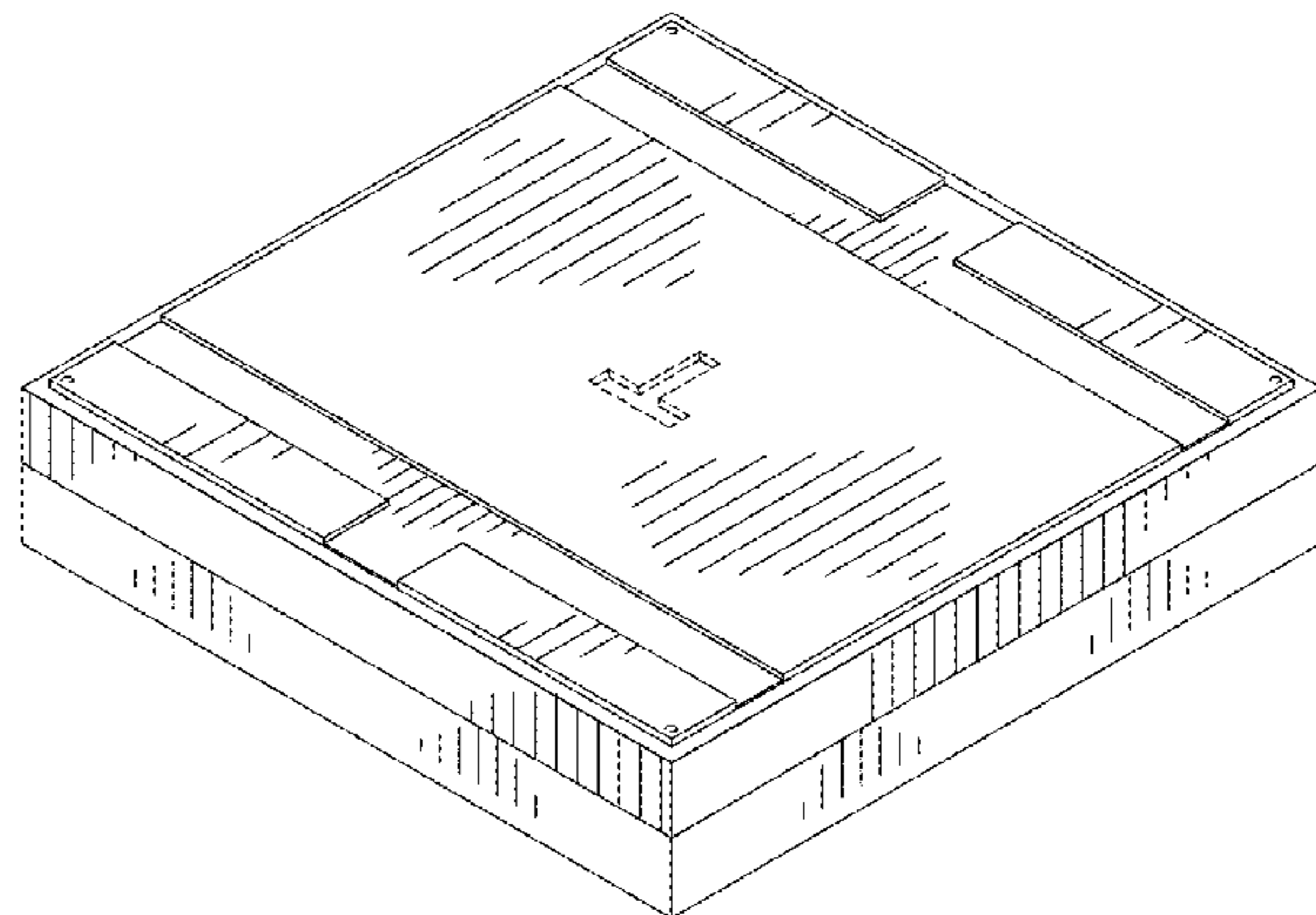
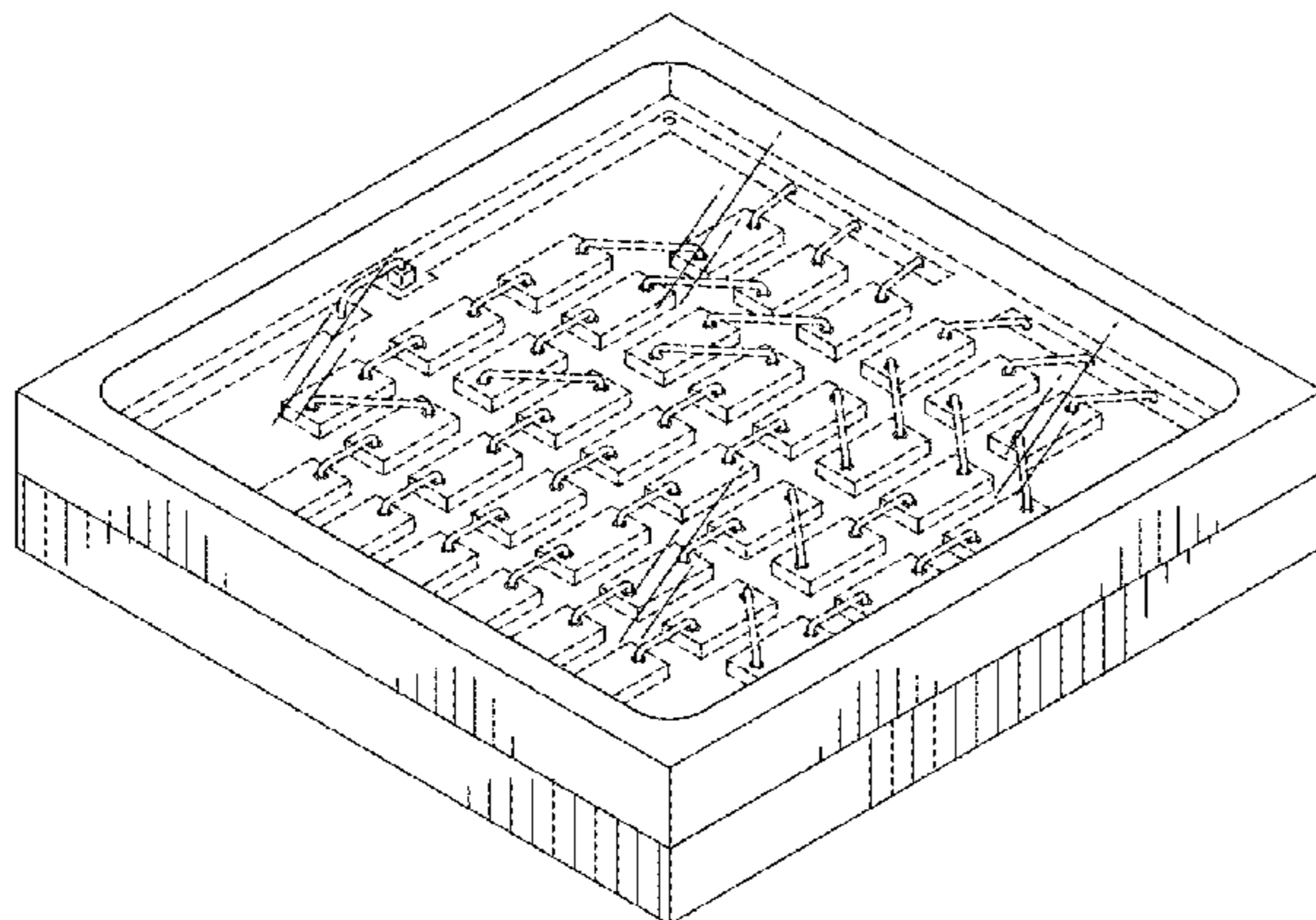

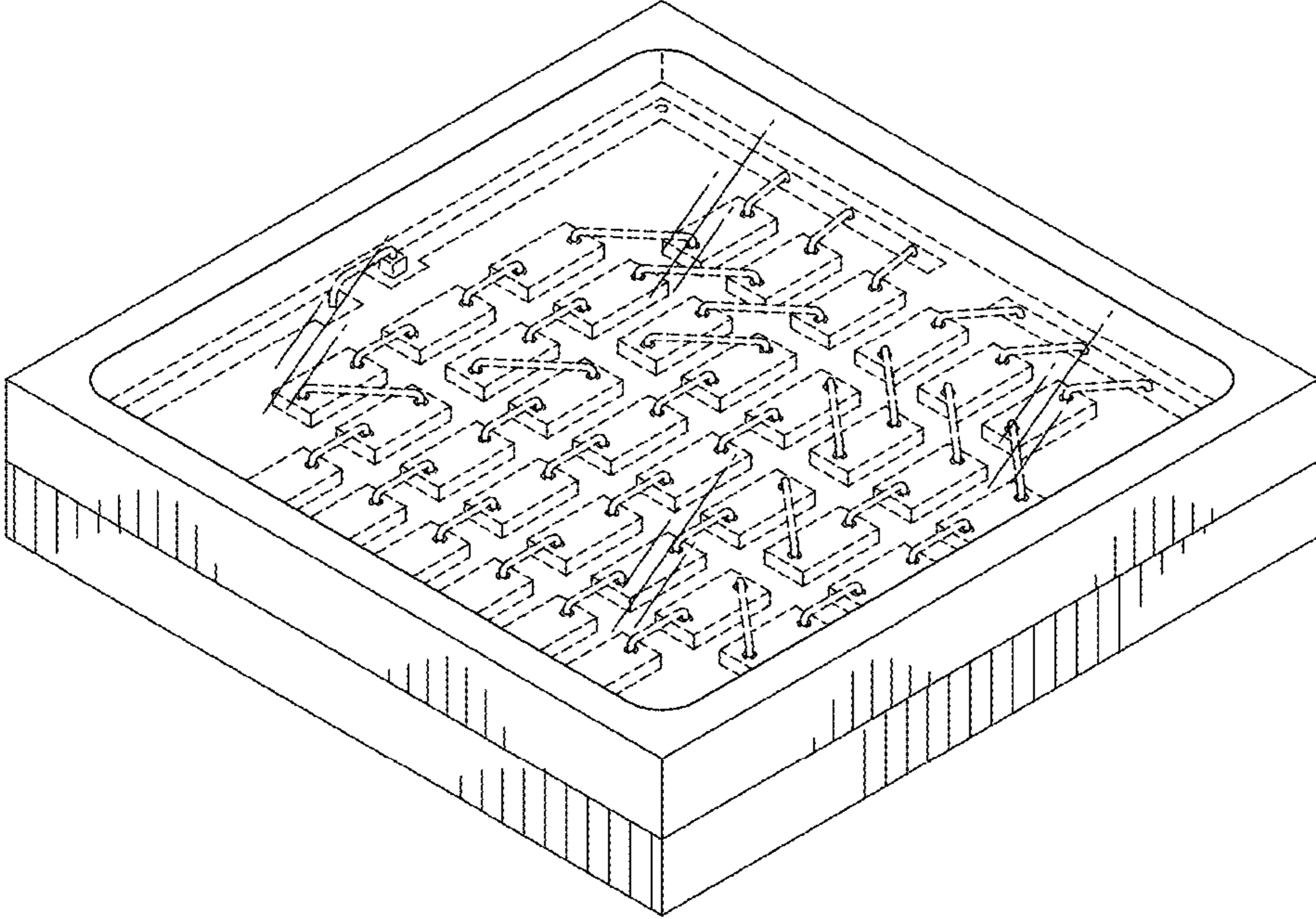

FIG. 1

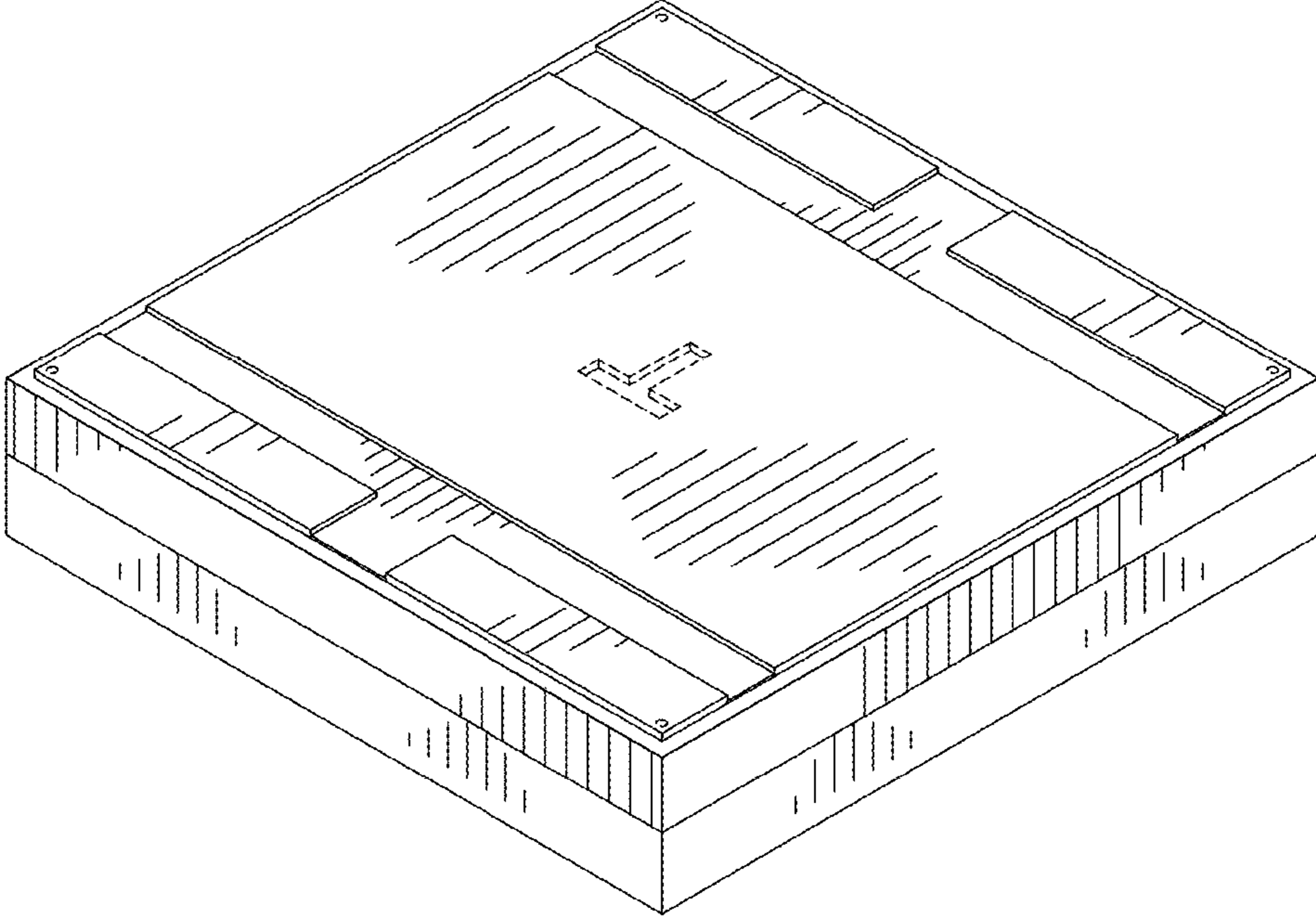

FIG. 2

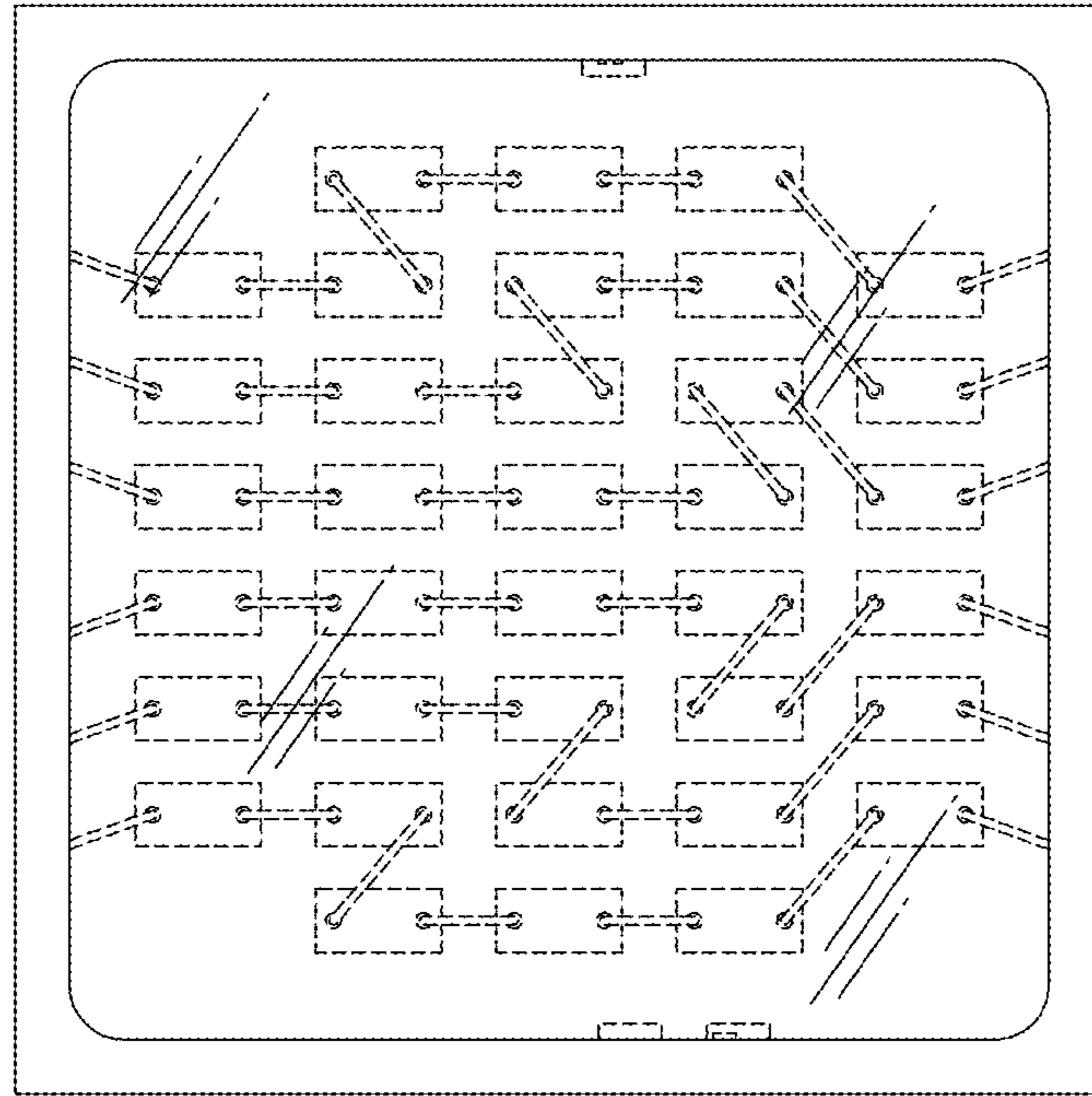

FIG. 3

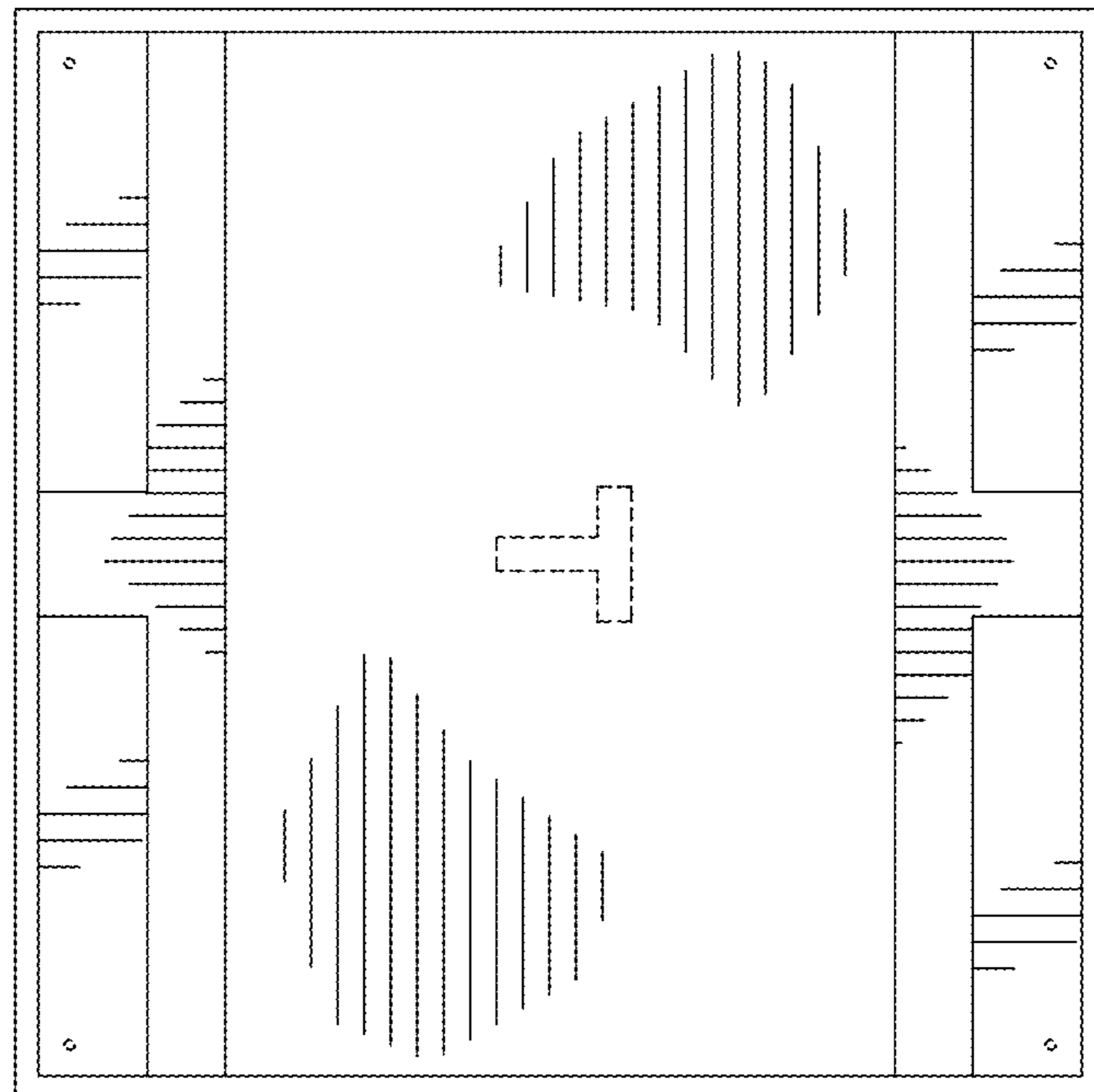

FIG. 4

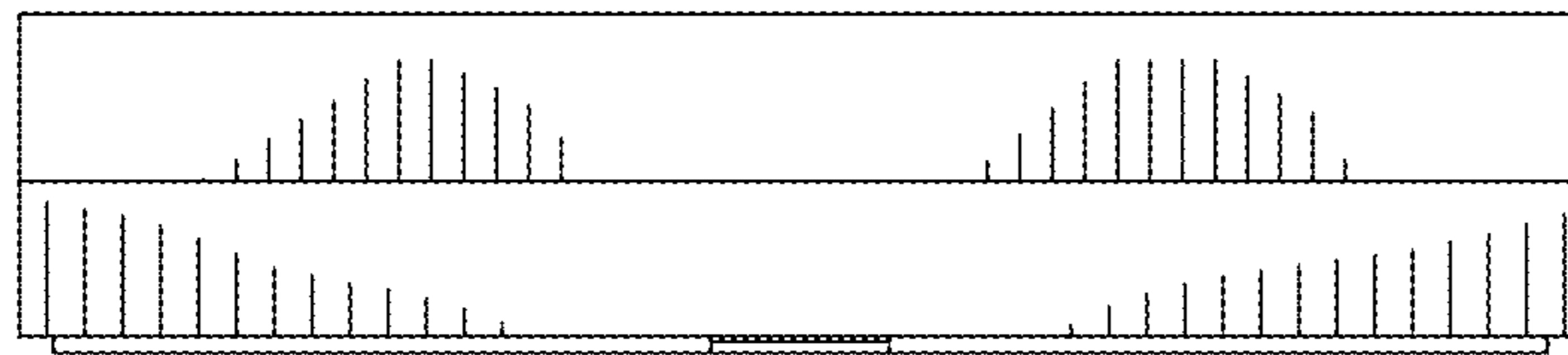

FIG. 5



FIG. 6