



US00D778815S

(12) **United States Design Patent**
Emorine et al.

(10) **Patent No.:** **US D778,815 S**

(45) **Date of Patent:** **** Feb. 14, 2017**

(54) **TIRE SIDEWALL**

(71) Applicants: **COMPAGNIE GENERALE DES
ETABLISSEMENTS MICHELIN,**
Clermont-Ferrand (FR); **Michelin
Recherche et Technique S.A.,**
Granges-Paccot (CH)

(72) Inventors: **Hélène Emorine,** Clermont-Ferrand
(FR); **Hervé Ferigo,** Clermont-Ferrand
(FR); **Mathieu Vandaele,**
Clermont-Ferrand (FR)

(73) Assignees: **COMPAGNIE GENERALE DES
ETABLISSEMENTS MICHELIN**
(FR); **MICHELIN RECHERCHE ET
TECHNIQUE S.A. (CH)**

(**) Term: **15 Years**

(21) Appl. No.: **29/538,668**

(22) Filed: **Sep. 5, 2015**

(30) **Foreign Application Priority Data**

Mar. 5, 2015 (FR) 15 01132

(51) **LOC (10) Cl.** **12-15**

(52) **U.S. Cl.**
USPC **D12/605**

(58) **Field of Classification Search**
USPC D12/605, 604
CPC B60C 13/00; B60C 1/00
See application file for complete search history.

(56) **References Cited**

U.S. PATENT DOCUMENTS

D412,476 S * 8/1999 Clementz D12/605
D588,532 S * 3/2009 Shondel D12/605

D593,939 S * 6/2009 Maxwell D12/605
D611,403 S * 3/2010 Kuwano D12/605
D638,783 S * 5/2011 Endou D12/605
D662,466 S * 6/2012 Takano D12/605
D663,681 S * 7/2012 Corsi D12/605
D668,603 S * 10/2012 Iwabuchi D12/605
D671,067 S * 11/2012 Yasunaga D12/605
D676,805 S * 2/2013 Iwabuchi D12/605
D677,217 S * 3/2013 Iwabuchi D12/605
D738,300 S * 9/2015 Frappart D12/605
D750,555 S * 3/2016 Iwabuchi D12/605

* cited by examiner

Primary Examiner — George D Kirschbaum

Assistant Examiner — Clese Moore, Jr.

(74) *Attorney, Agent, or Firm* — Dickinson Wright PLLC

(57) **CLAIM**

The ornamental design for a tire sidewall, as shown and described.

DESCRIPTION

FIG. 1 is a perspective view of the tire sidewall of our design;

FIG. 2 is a side elevation view of the tire sidewall of our design;

FIG. 3 is a front elevation view of the tire sidewall of our design; and,

FIG. 4 is an enlarged, partial view of FIG. 1.

In the drawings, the broken lines depict environmental subject matter that forms no part of the claimed design. The dash-dot lines represent the peripheral boundary of the claimed design. The design is understood to repeat uniformly over the annular area of the tire sidewall.

1 Claim, 4 Drawing Sheets

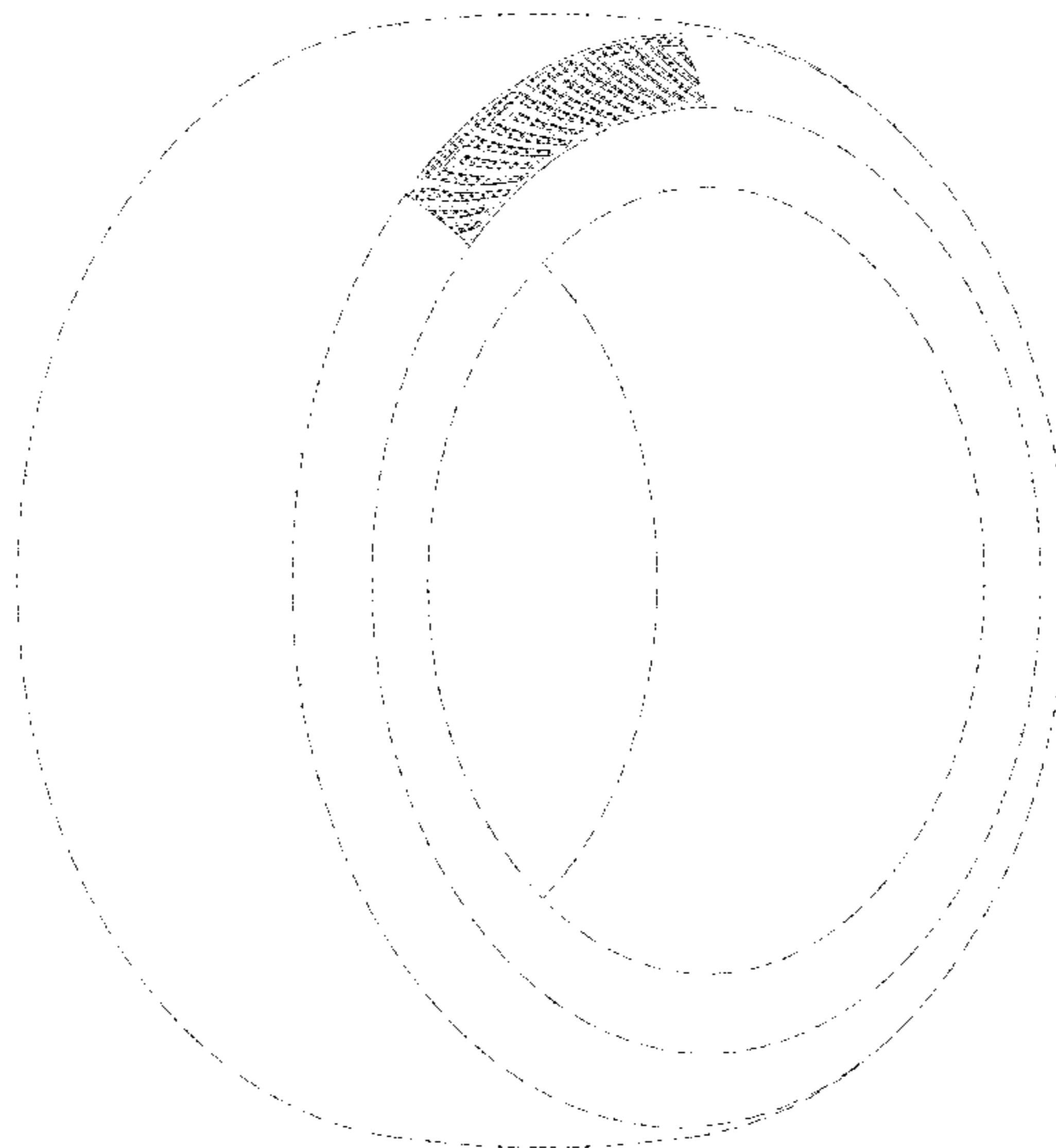

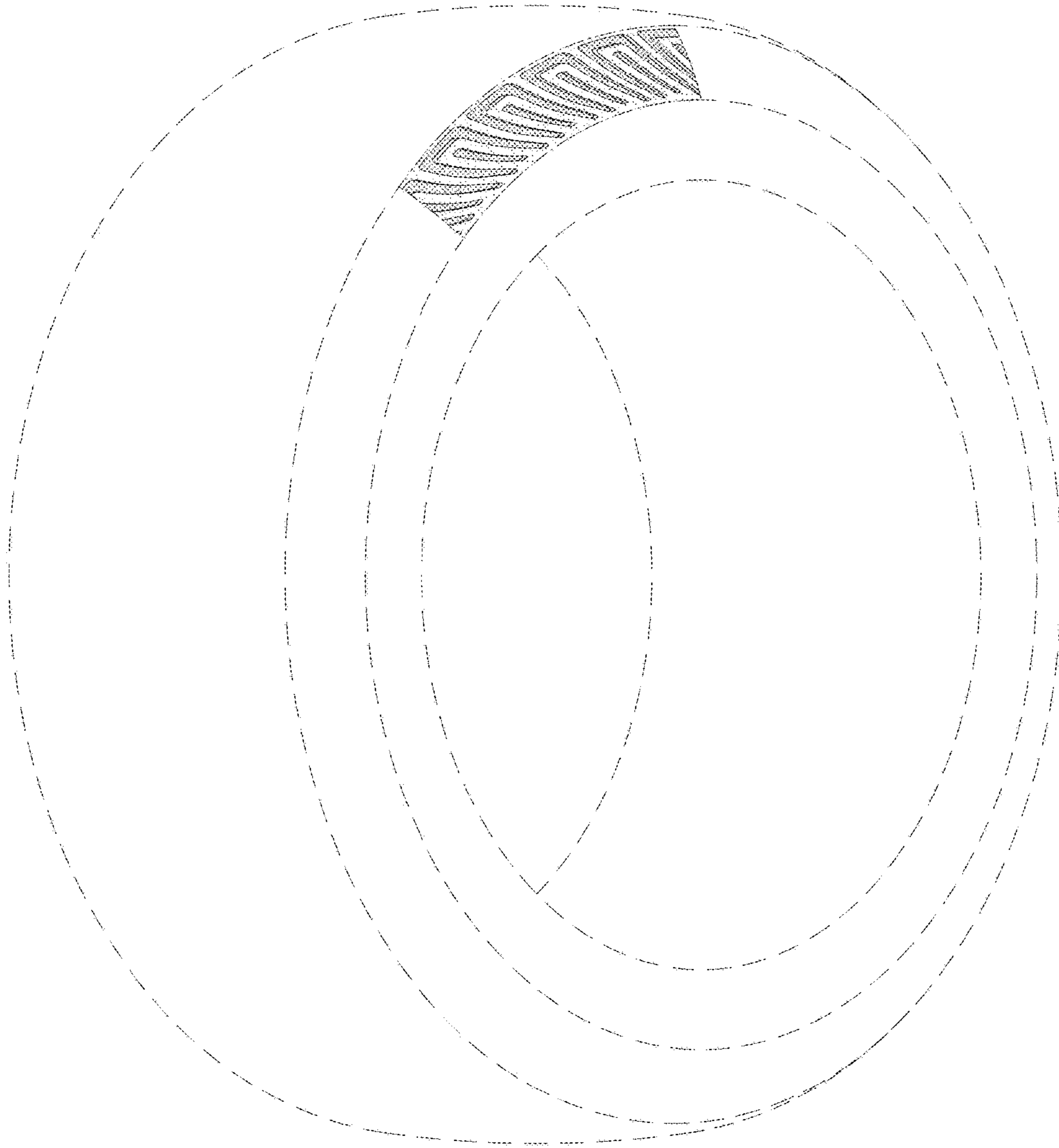

FIG. 1

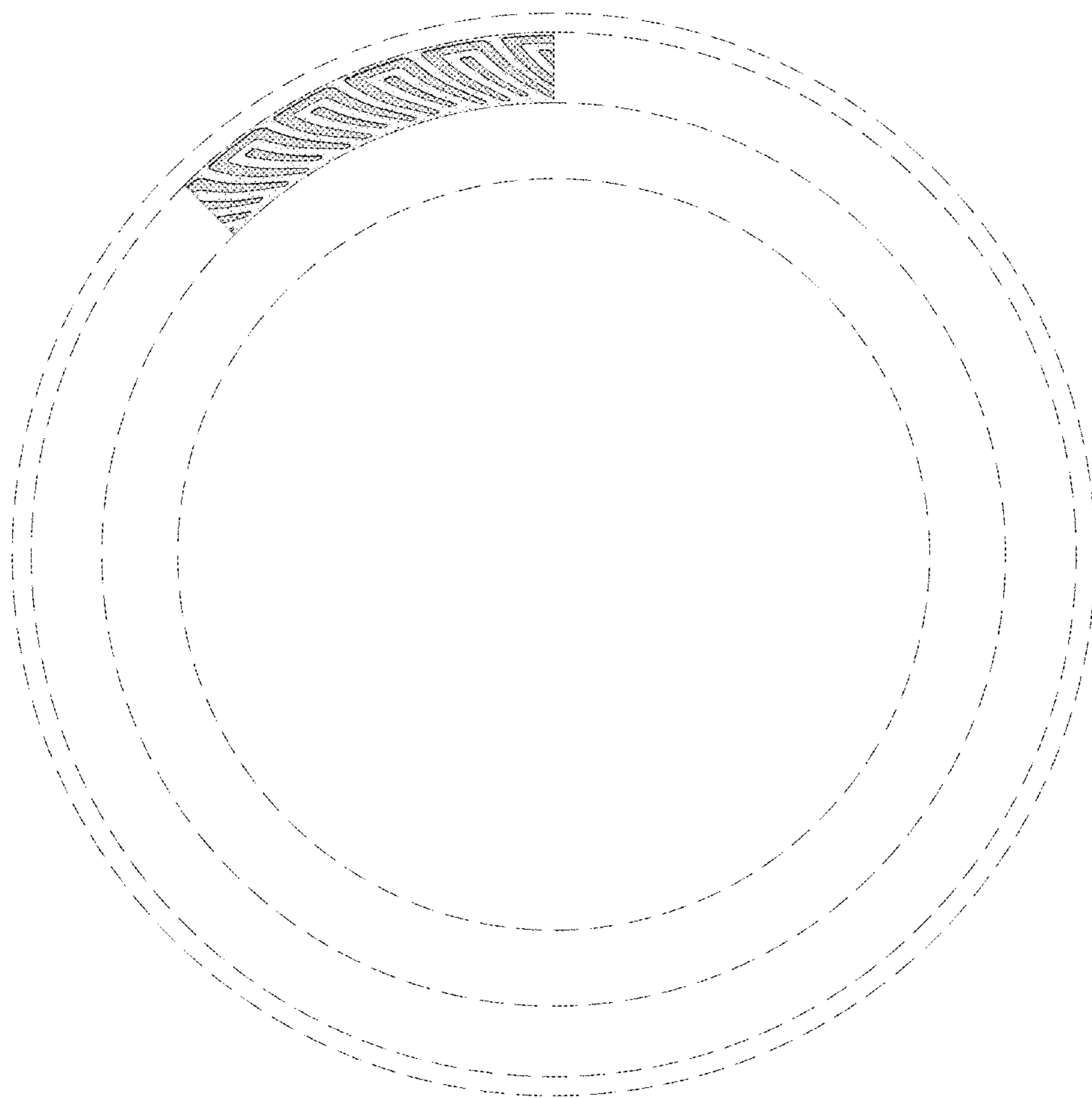

FIG. 2

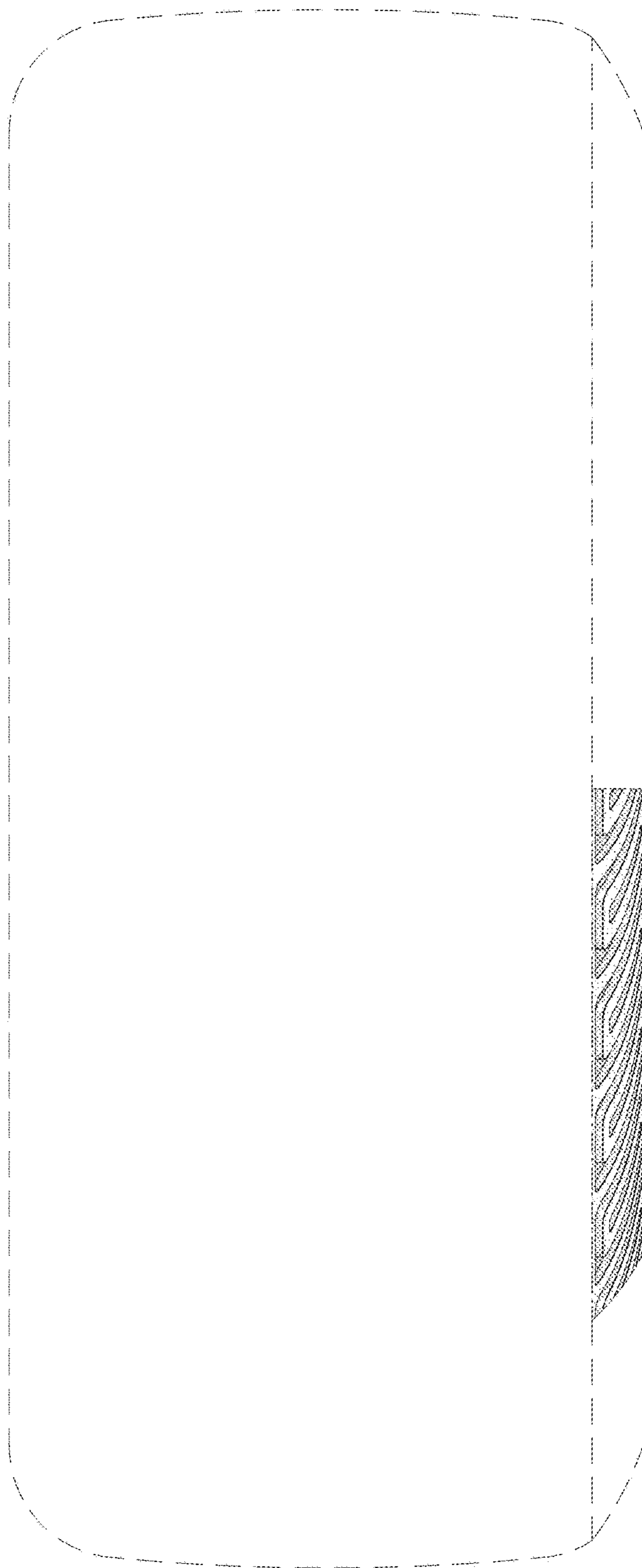

FIG. 3

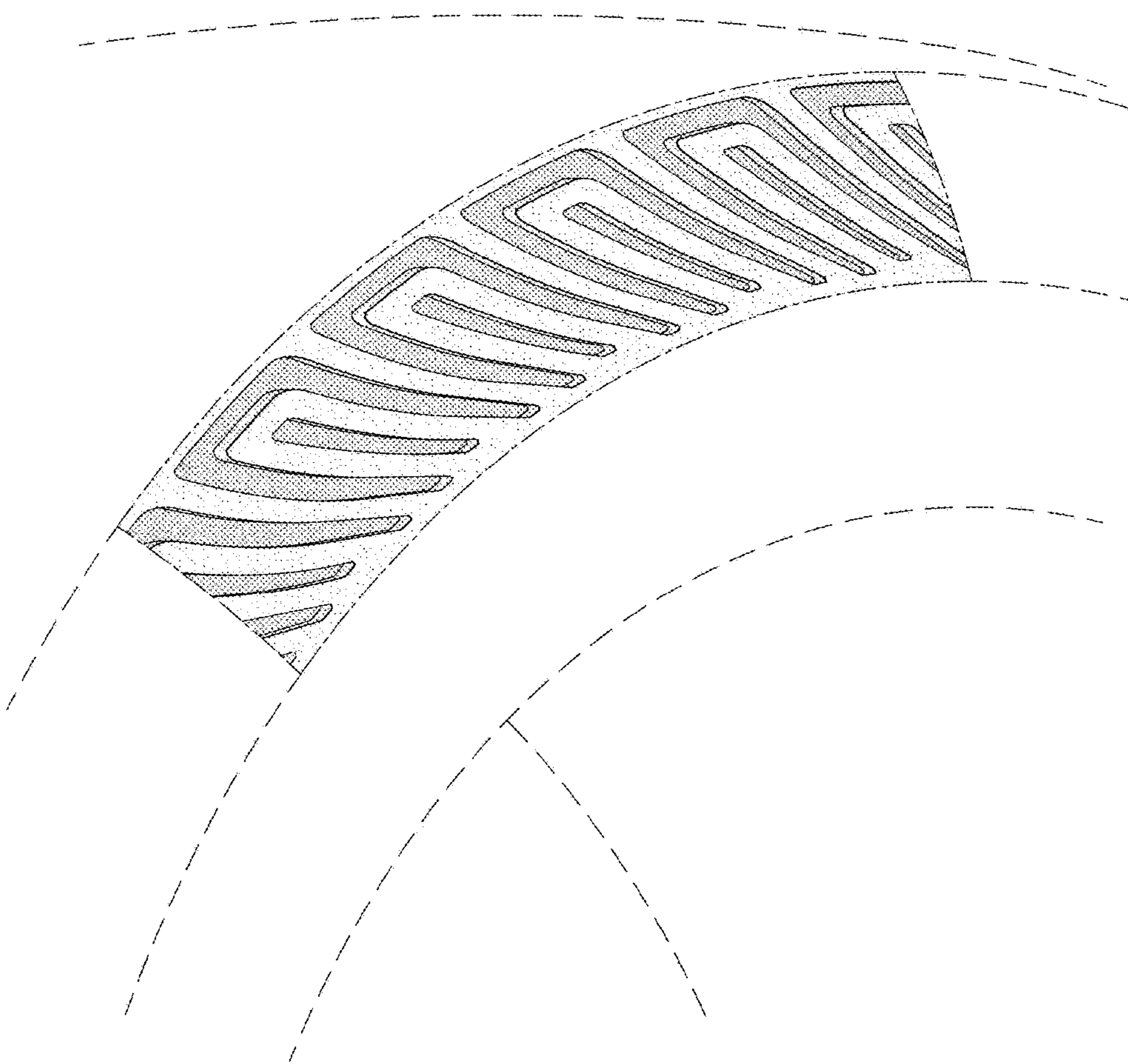

FIG. 4