



US00D778814S

(12) **United States Design Patent** (10) **Patent No.:** **US D778,814 S**  
**Sato** (45) **Date of Patent:** **\*\* Feb. 14, 2017**

- (54) **TIRE**
- (71) Applicant: **Toyo Tire & Rubber Co., Ltd.**,  
Osaka-shi, Osaka (JP)
- (72) Inventor: **Yoshiki Sato**, Osaka (JP)
- (73) Assignee: **TOYO TIRE & RUBBER CO., LTD.**,  
Osaka-Shi, Osaka (JP)
- (\*\*) Term: **14 Years**
- (21) Appl. No.: **29/521,494**
- (22) Filed: **Mar. 24, 2015**
- (30) **Foreign Application Priority Data**  
Jan. 7, 2015 (JP) ..... 2015-000169
- (51) **LOC (10) Cl.** ..... **12-15**
- (52) **U.S. Cl.**  
USPC ..... **D12/605**
- (58) **Field of Classification Search**  
USPC ..... D12/500, 501, 503, 506, 544, 570,  
D12/579, 580, 587, 588, 599, 600, 605;  
152/5, 17, 75, 209.1, 246, 324, 326;  
156/113; 180/54.1  
CPC ..... B60C 13/00  
See application file for complete search history.

(56) **References Cited**

**U.S. PATENT DOCUMENTS**

- D62,423 S \* 5/1923 Simmons ..... D12/503
- D62,856 S \* 8/1923 Simmons ..... D12/503
- D63,665 S \* 12/1923 Smith ..... D12/503
- D67,852 S \* 7/1925 Reichard ..... D12/503
- 1,584,785 A \* 5/1926 McCollough ..... B60C 7/12  
152/326
- D100,948 S \* 8/1936 Hower ..... D12/605
- D102,911 S \* 1/1937 Martin ..... D12/605
- 2,620,844 A \* 12/1952 Lord ..... B60C 7/12  
152/326
- D428,838 S 8/2000 Maxwell

- D546,273 S \* 7/2007 Dumigan ..... D12/605
- D629,351 S \* 12/2010 Jacobs ..... D12/600
- D753,055 S \* 4/2016 Sato ..... D12/594

**OTHER PUBLICATIONS**

Ford Raptor Forum. For Raptor Wheels & Tires Forum; published by "NickPic83". Aug. 20, 2014 [earliest online date], [site visited Jun. 14, 2016]. Available from Internet, <URL:http://www.fordraptorforum.com/f25/new-nitto-exo-grappler-37027/index2.html>.\*

\* cited by examiner

*Primary Examiner* — Robert M Spear  
*Assistant Examiner* — Darcey E Heflin  
(74) *Attorney, Agent, or Firm* — Sterne, Kessler,  
Goldstein & Fox P.L.L.C.

(57) **CLAIM**

The ornamental design for a tire, as shown and described.

**DESCRIPTION**

FIG. 1 is a perspective view of a tire showing my new design;  
FIG. 2 is a front view thereof;  
FIG. 3 is a rear view thereof;  
FIG. 4 is a top plan view thereof;  
FIG. 5 is a bottom plan view thereof;  
FIG. 6 is a right side view thereof;  
FIG. 7 is a left side view thereof;  
FIG. 8 is an enlarged view taken along lines 8-8 and 8'-8' in FIG. 2; and,  
FIG. 9 is an enlarged cross-sectional view taken along line 9-9 in in FIG. 8.  
In the drawings, the broken lines showing portions of the tire tread, sidewall and inner bead depict portions of the tire that form no part of the claimed design. In FIGS. 1, 2 and 8 the outermost broken line of the sidewall forms the boundary of the claim.

**1 Claim, 9 Drawing Sheets**

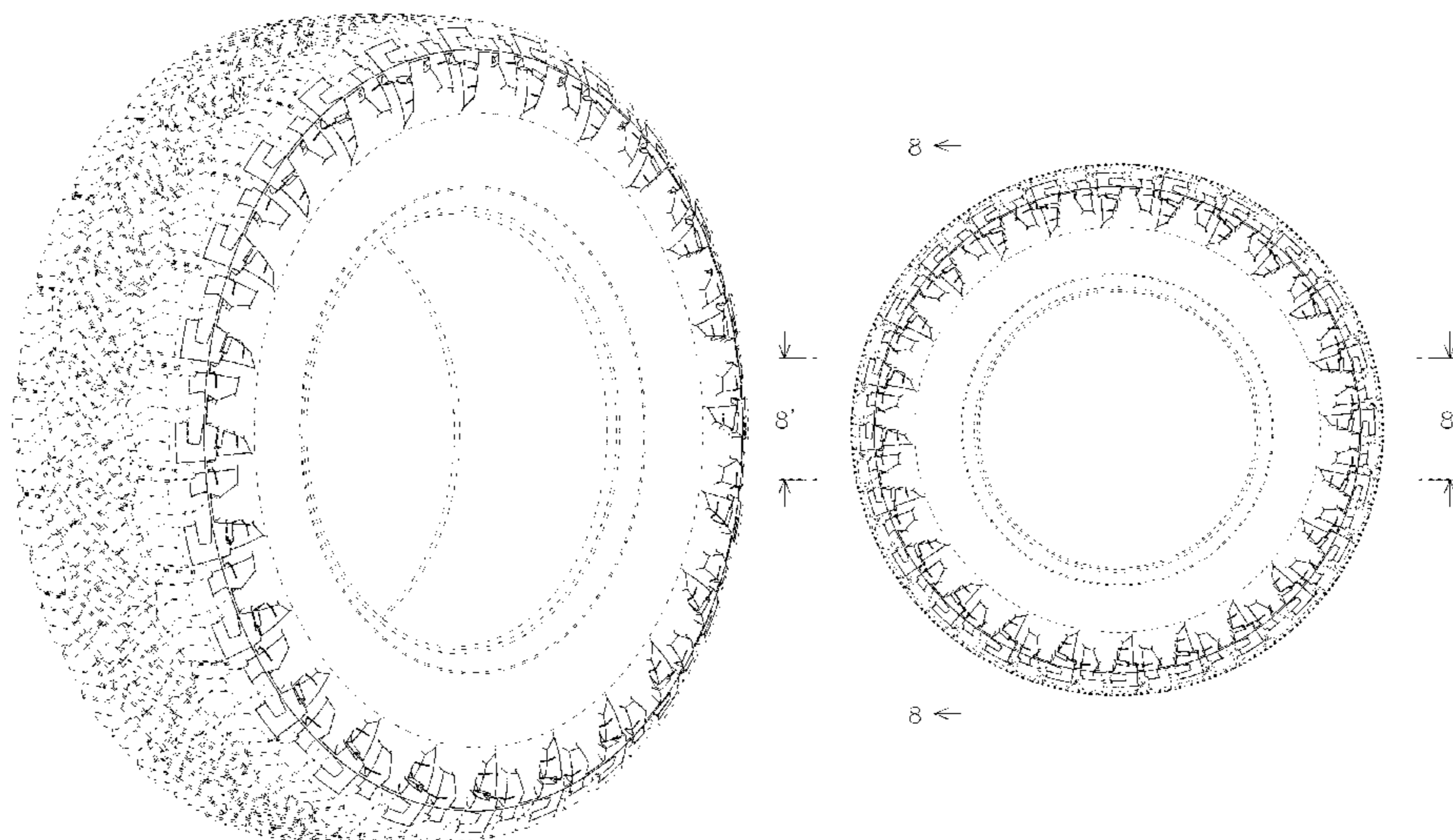

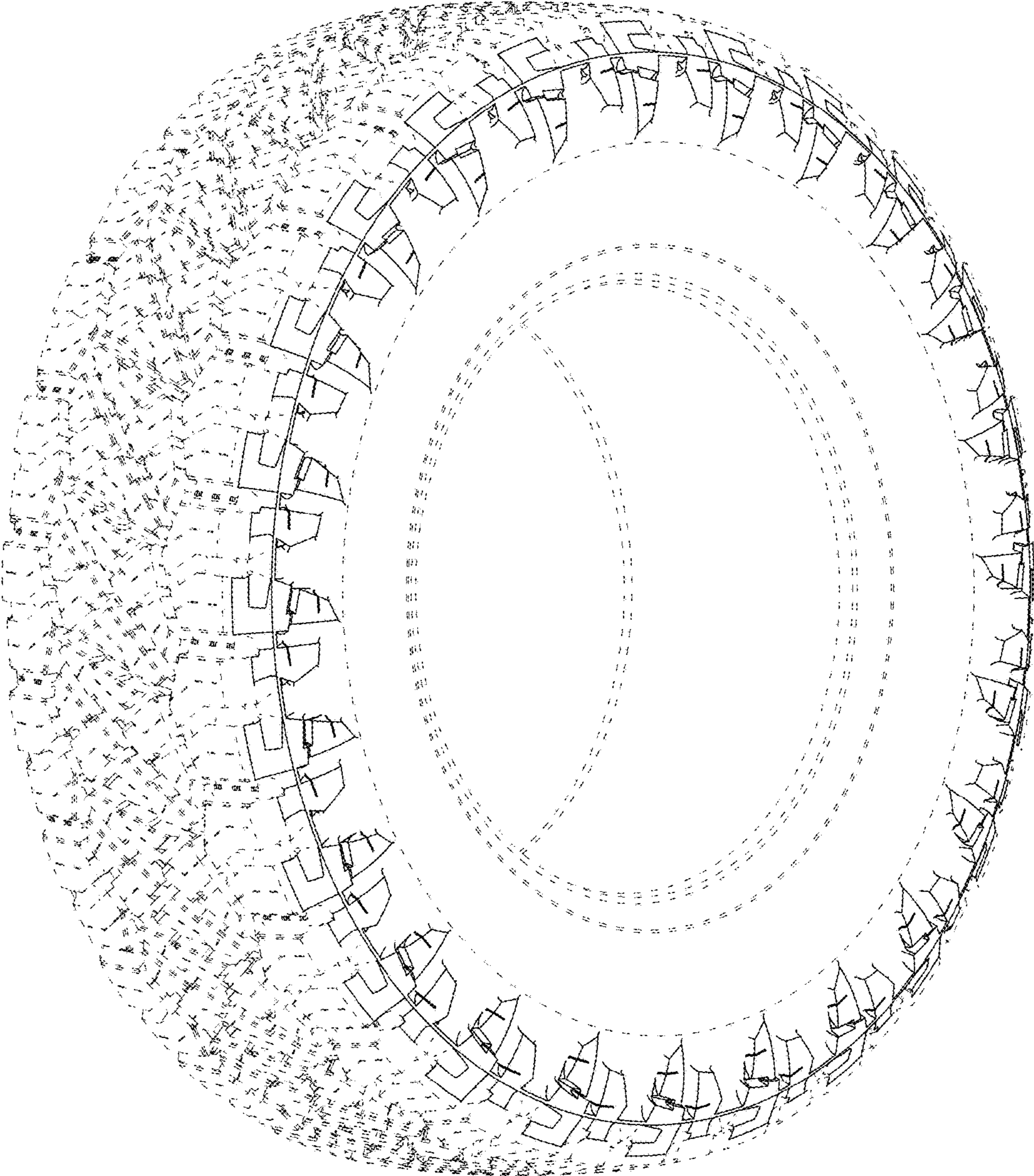

FIG. 1



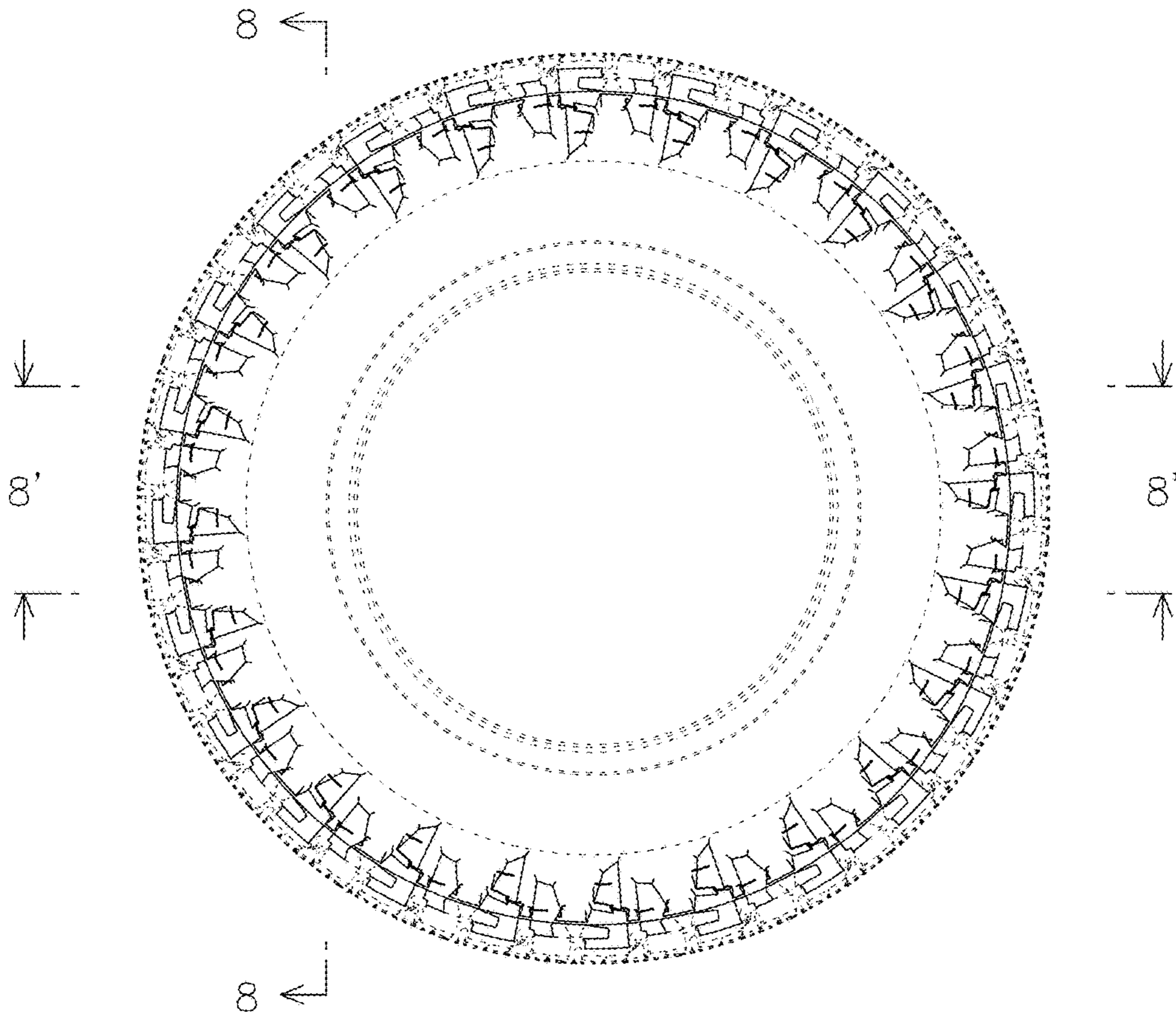

FIG. 2

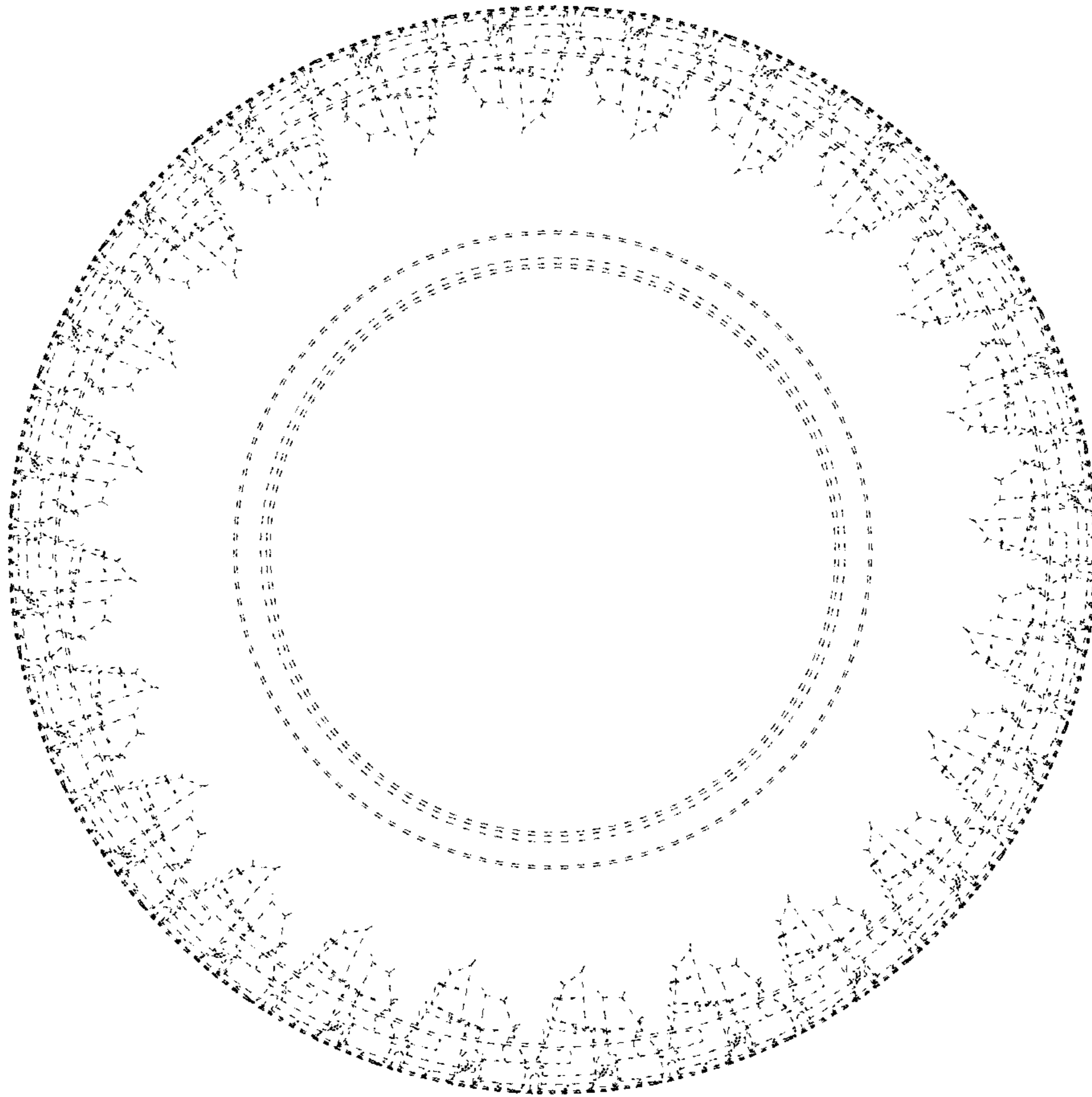

FIG. 3

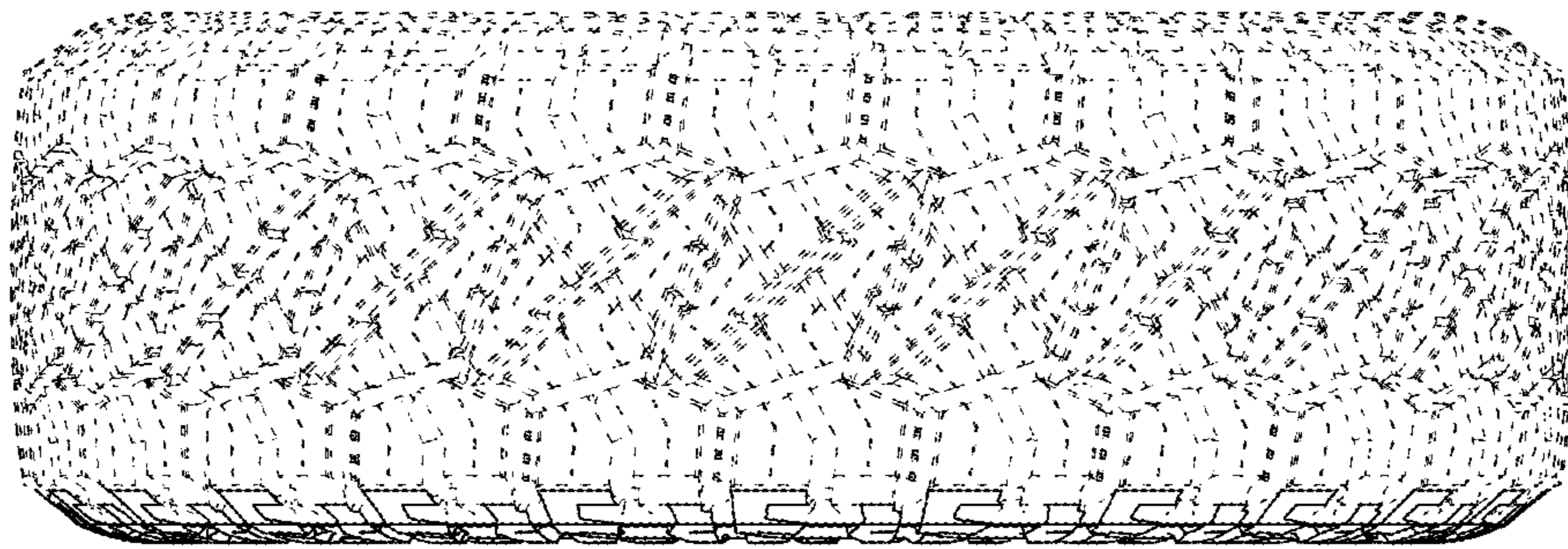

FIG. 4

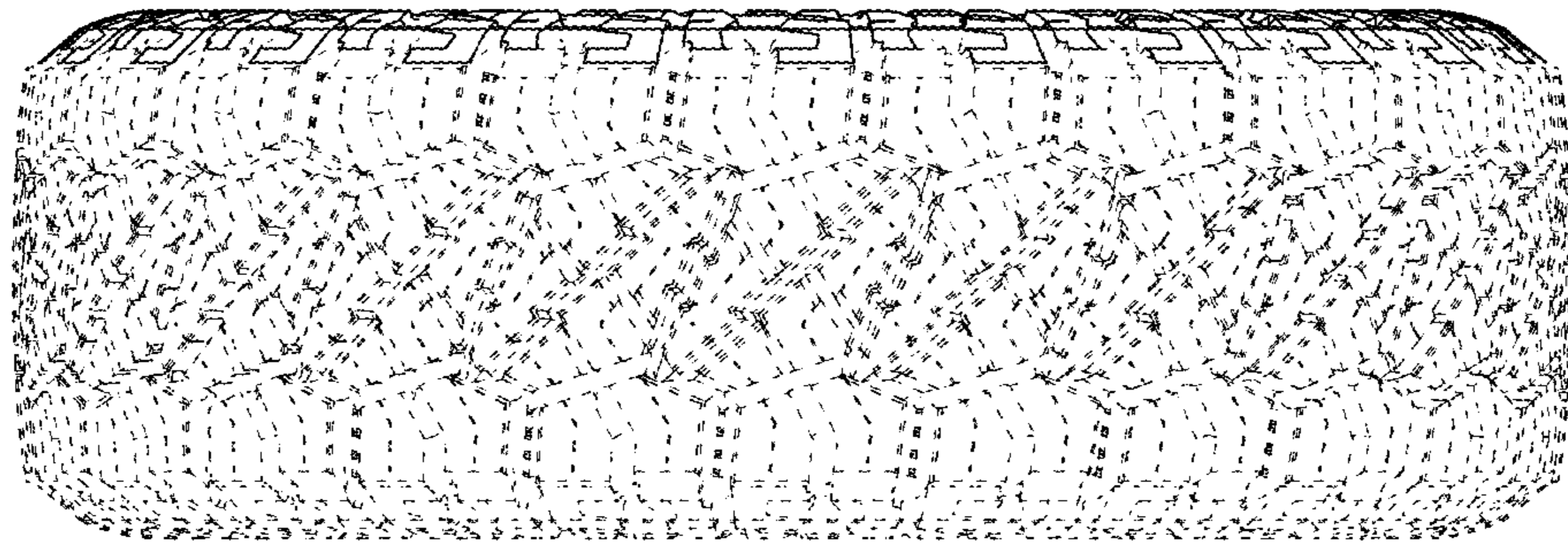

FIG. 5



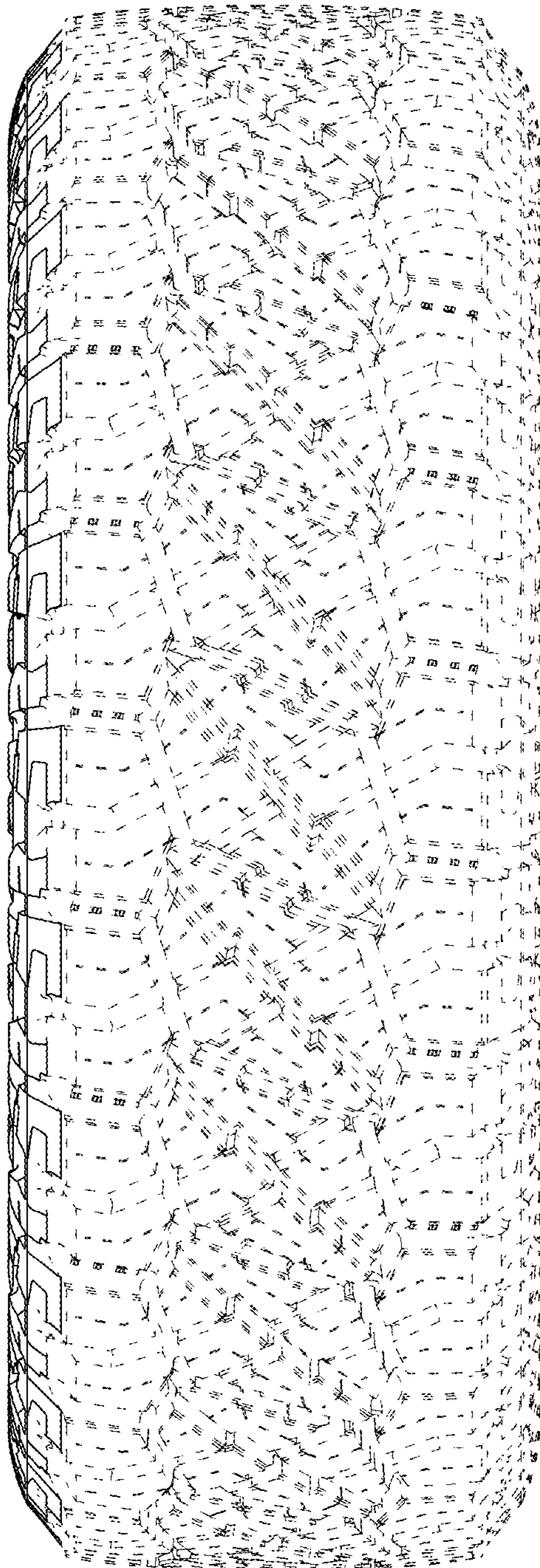

FIG. 6

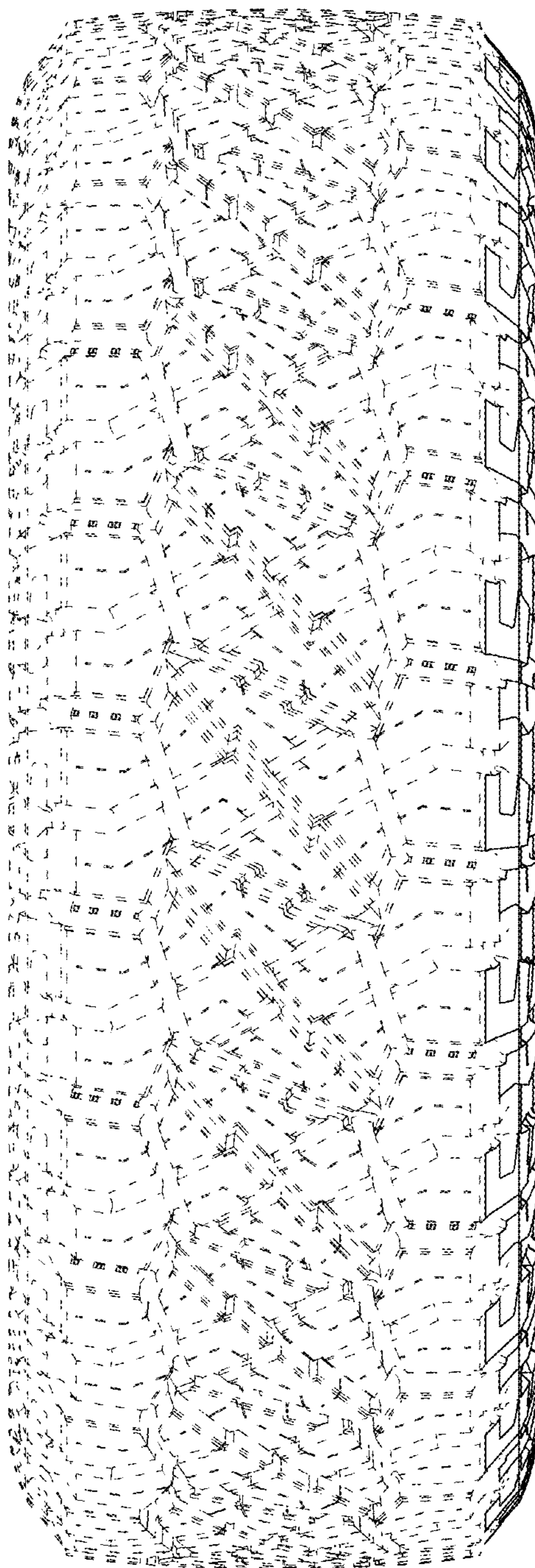

FIG. 7



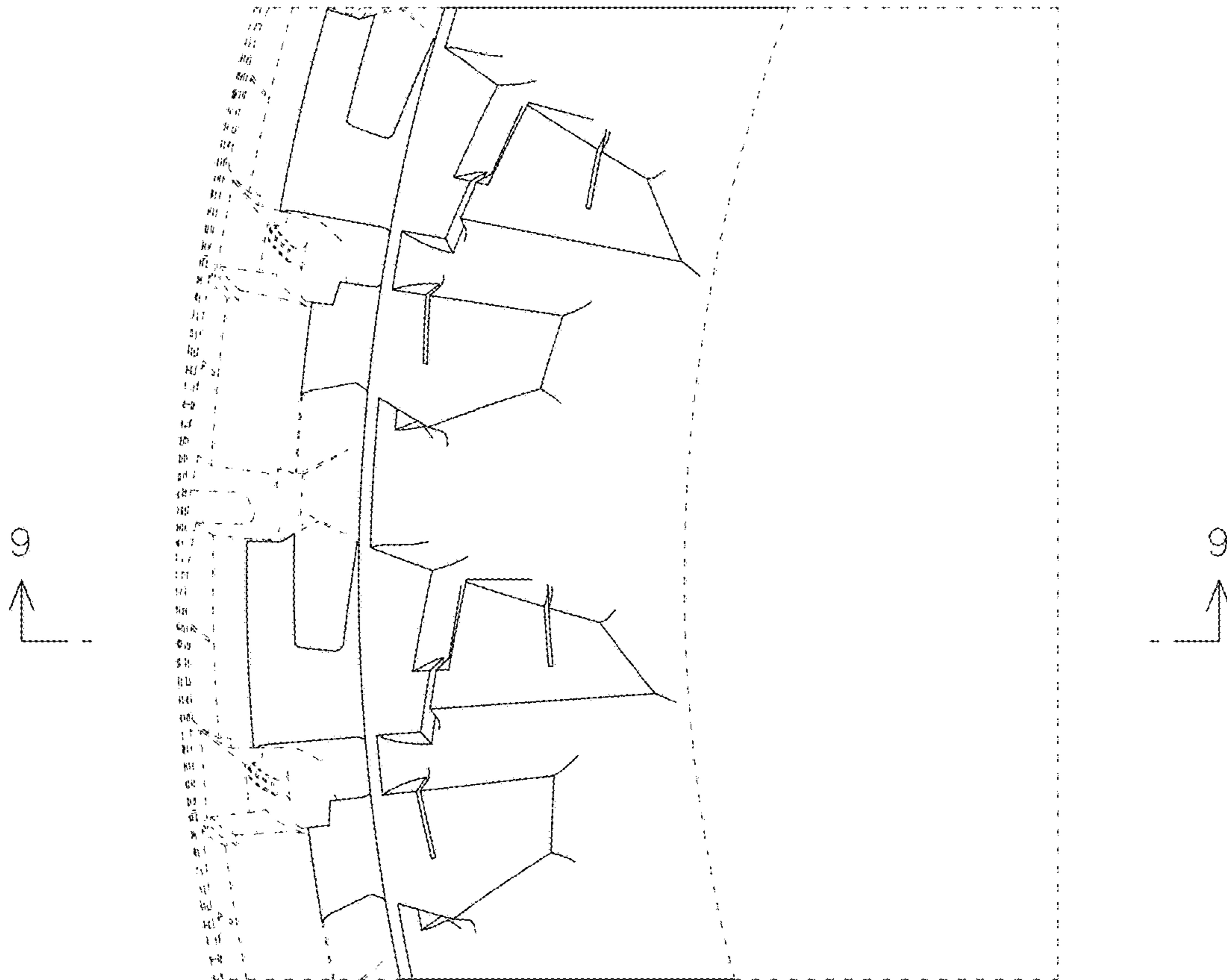

FIG. 8

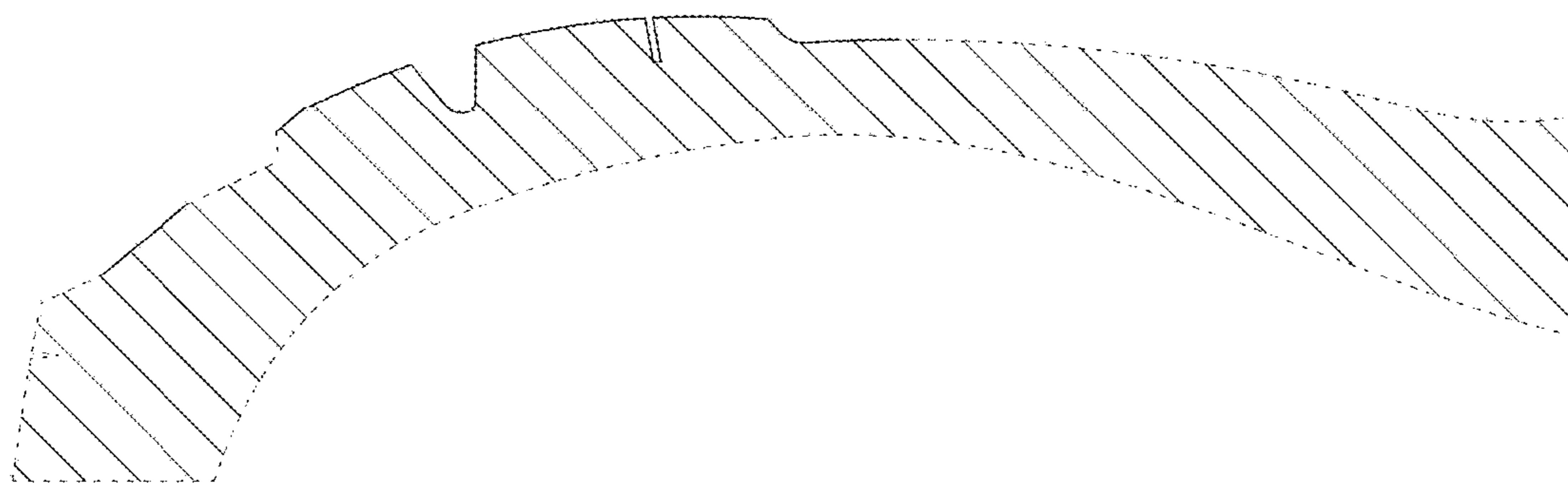

FIG. 9