



US00D778736S

(12) **United States Design Patent** (10) **Patent No.:** **US D778,736 S**
Abdourahim (45) **Date of Patent:** **** Feb. 14, 2017**

(54) **DIAL**

(56) **References Cited**

(71) Applicant: **HARRY WINSTON SA,**
Plan-les-Ouates (CH)
(72) Inventor: **Delphine Abdourahim,** New York, NY
(US)
(73) Assignee: **HARRY WINSTON SA,**
Plan-les-Ouates (CH)
(**) Term: **15 Years**

U.S. PATENT DOCUMENTS

D16,972 S *	11/1886	Nivois	D10/36
D137,404 S *	3/1944	Booharin	D10/1
D178,044 S *	6/1956	DuPasqueler	D10/1
D244,262 S *	5/1977	Nakamura	D10/126
D345,318 S *	3/1994	Kaneko	D10/11
D345,319 S *	3/1994	Kaneko	D10/126
D345,937 S *	4/1994	Kaneko	D10/126
D351,361 S *	10/1994	Itoh	D10/126
D353,553 S *	12/1994	Ito	D10/126
D682,121 S *	5/2013	Hegi	D10/36

* cited by examiner

(21) Appl. No.: **29/538,514**

Primary Examiner — Sandra Snapp

(22) Filed: **Sep. 4, 2015**

(74) *Attorney, Agent, or Firm* — Donald J. Ranft; Collen IP

(30) **Foreign Application Priority Data**

Mar. 4, 2015 (WO) DM/085 761

(51) **LOC (10) Cl.** **10-02**

(52) **U.S. Cl.**
USPC **D10/30**

(58) **Field of Classification Search**
USPC D10/1-41, 122-124, 126, 128, 131;
D14/344, 138 R
CPC G04B 19/00; G04B 19/06; G04B 19/08;
G04B 19/10; G04B 19/108; G04B 19/22;
G04B 19/26; G04B 19/262; G04B 37/00;
G04B 37/081; G04B 37/084; G04B 37/05;
G04B 37/10; G04B 37/1446; G04B
37/1466; G08B 25/016; G04G
17/00; G04G 17/08; G04D 7/12; G04D
7/1214

See application file for complete search history.

(57) **CLAIM**

The ornamental design for a dial, as shown and described.

DESCRIPTION

FIG. 1 is a front perspective view of a dial showing my new design;
FIG. 2 is a rear perspective view thereof;
FIG. 3 is a front view thereof;
FIG. 4 is a rear view thereof;
FIG. 5 is a right side view thereof;
FIG. 6 is a left side view thereof;
FIG. 7 is a top view thereof; and,
FIG. 8 is a bottom view thereof.
The portions of the dial shown in broken lines depict environmental subject matter only and form no part of the claimed design.

1 Claim, 3 Drawing Sheets

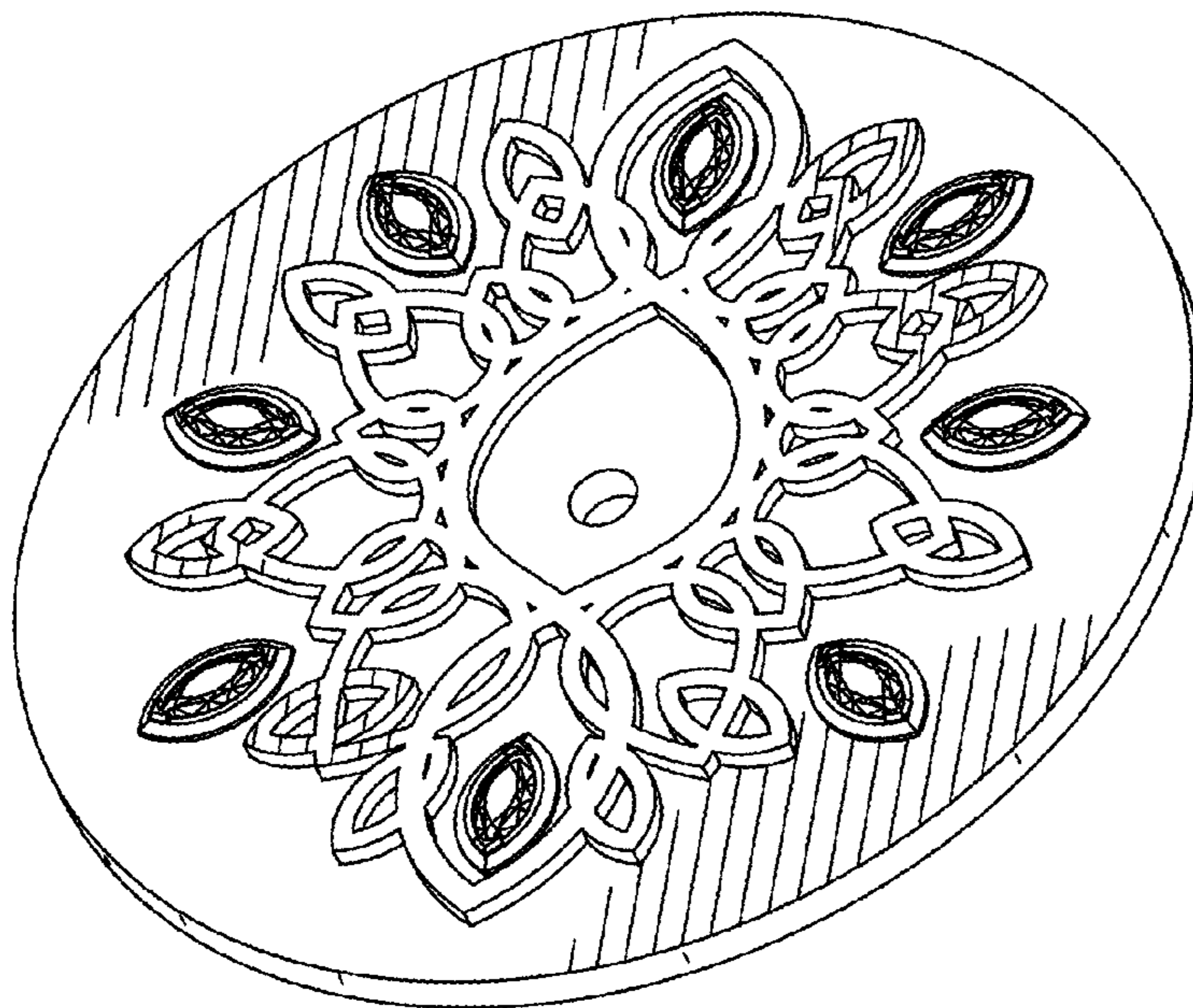

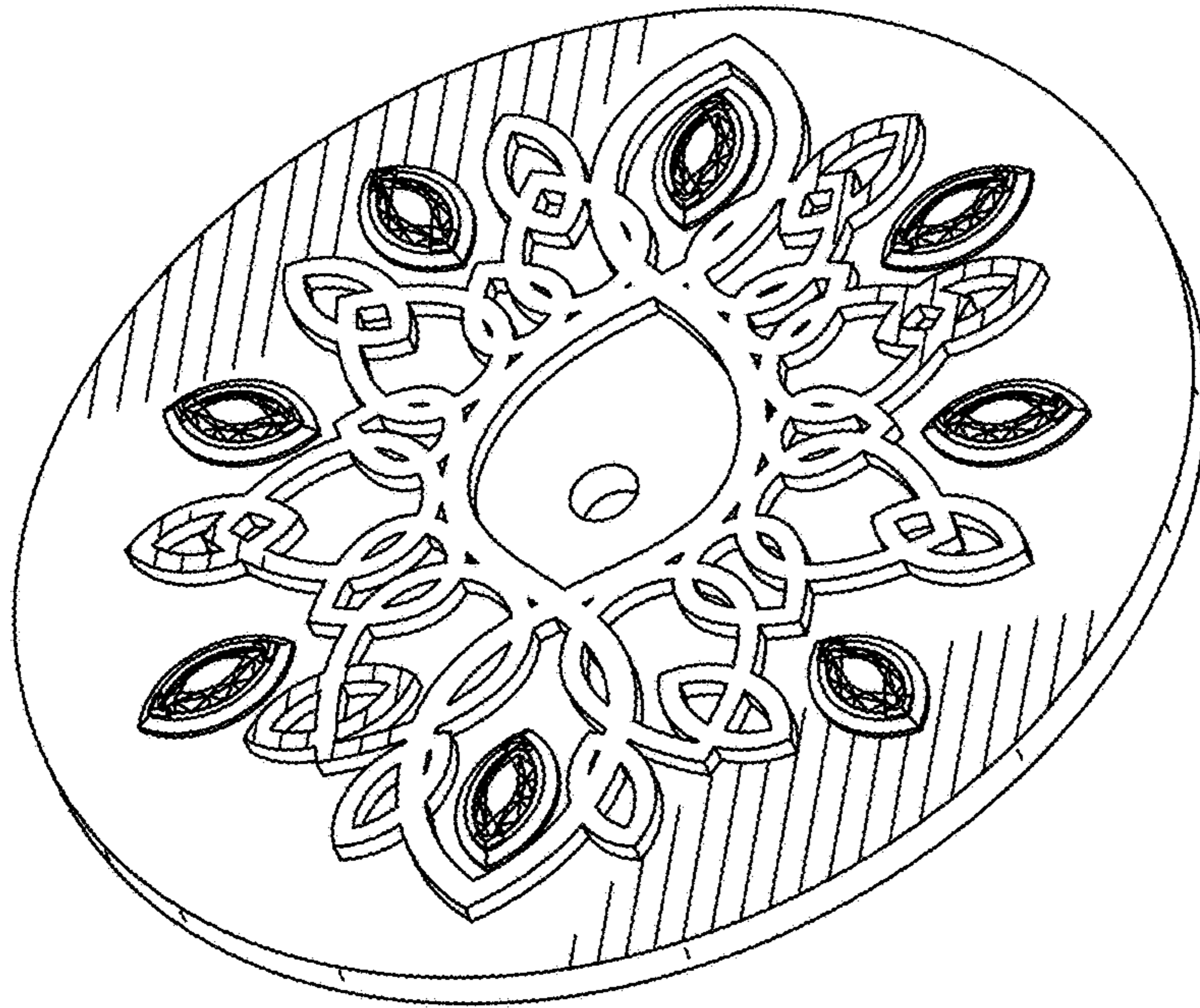

FIG. 1

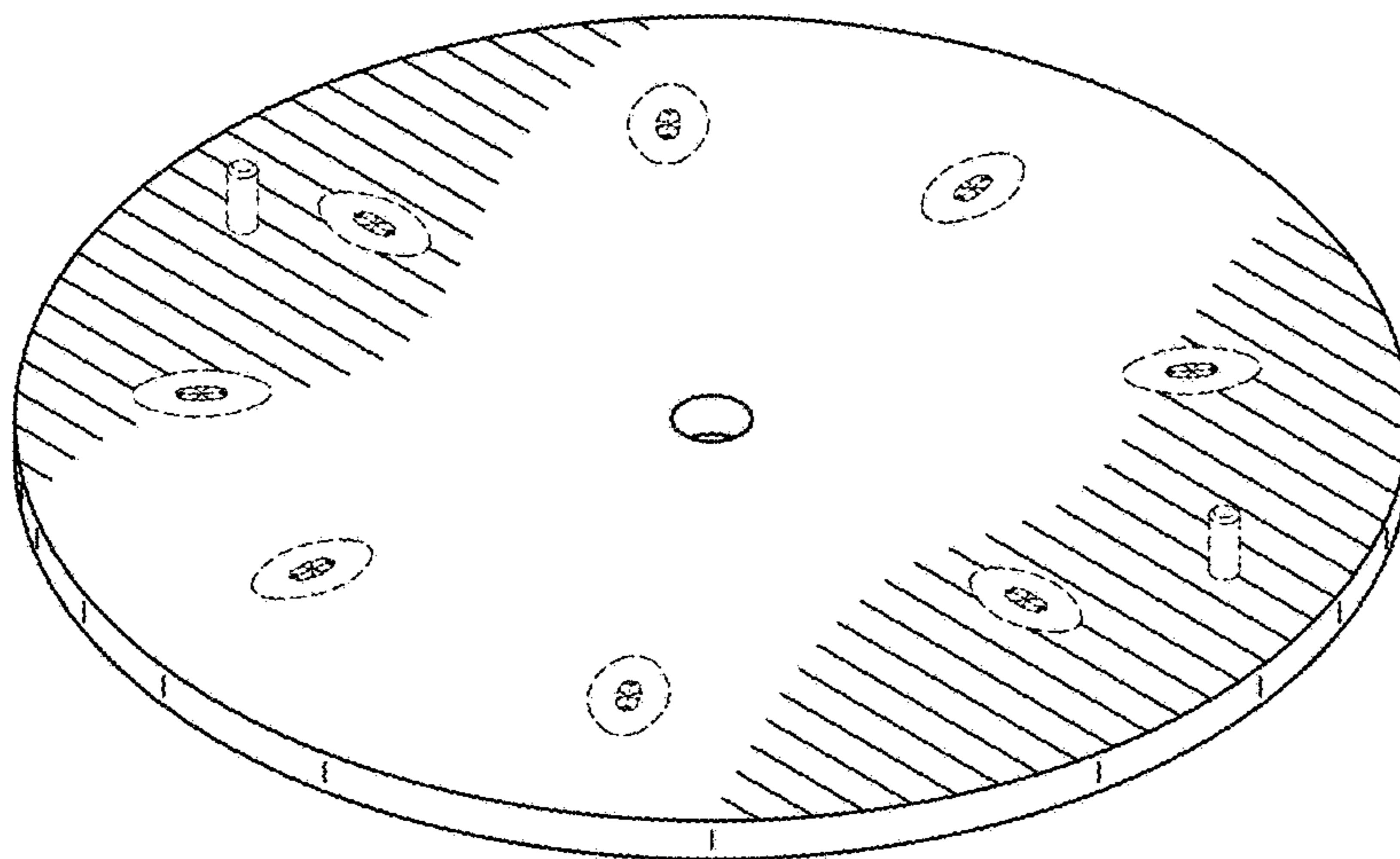

FIG. 2

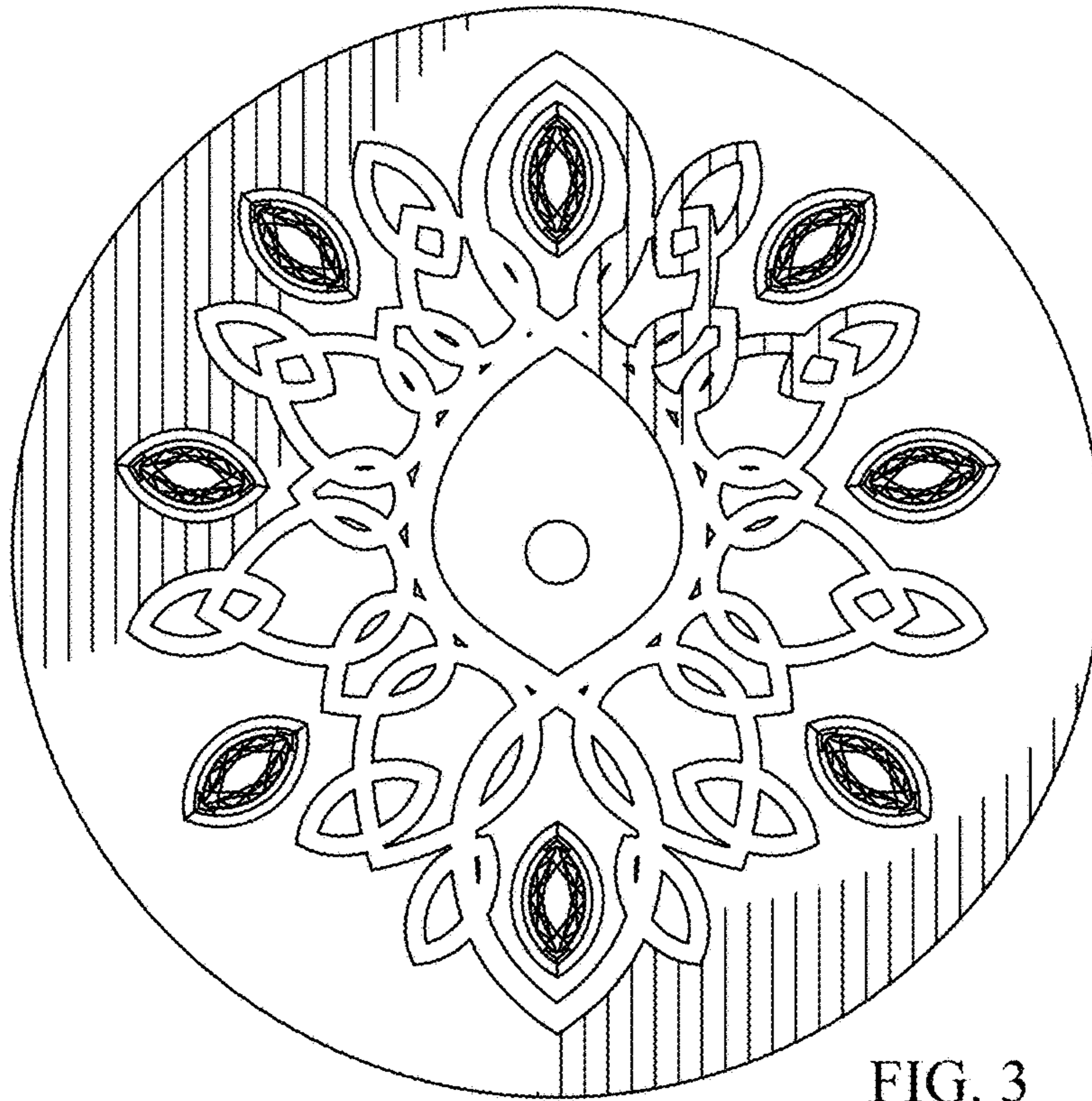

FIG. 3

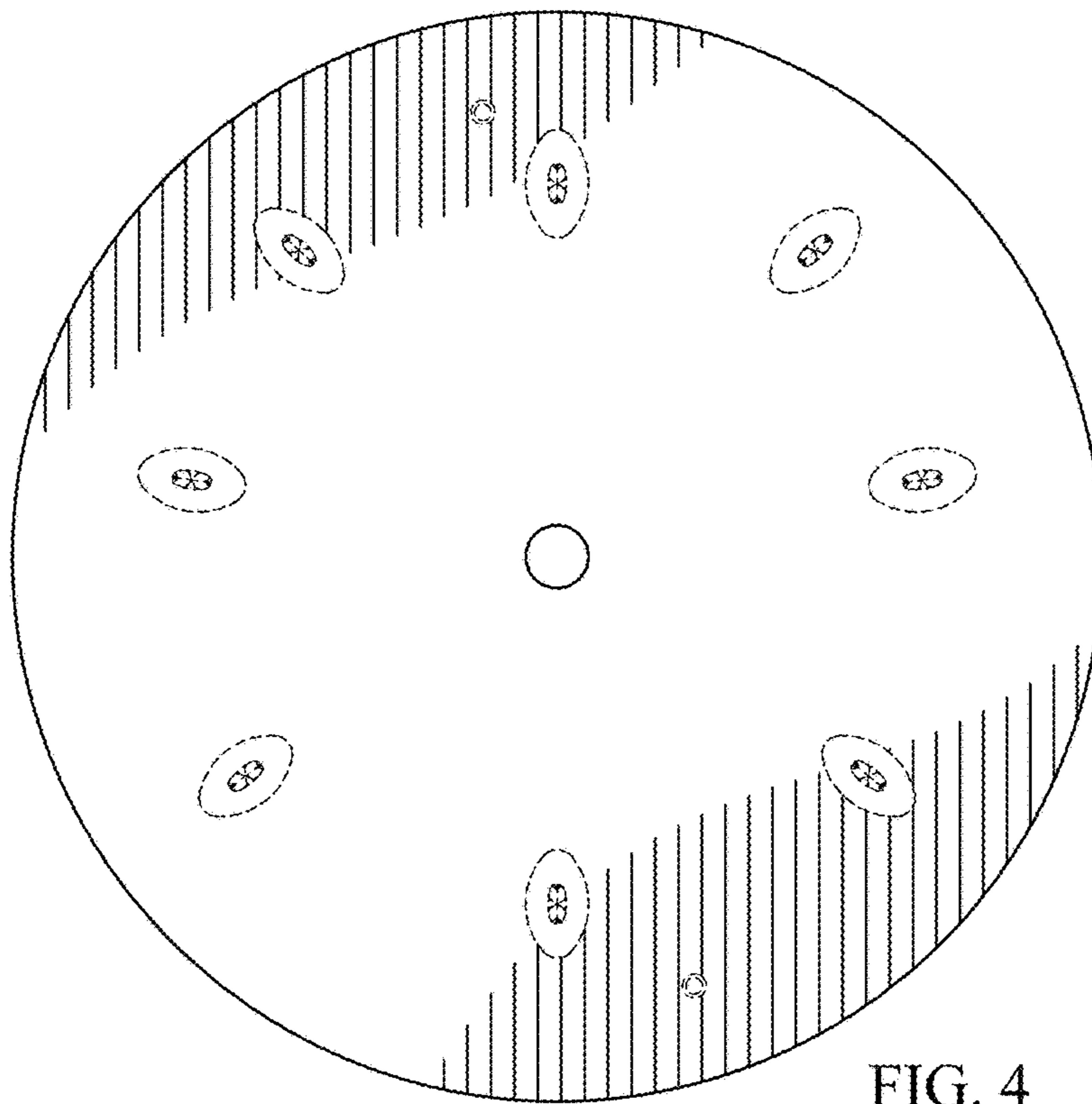

FIG. 4

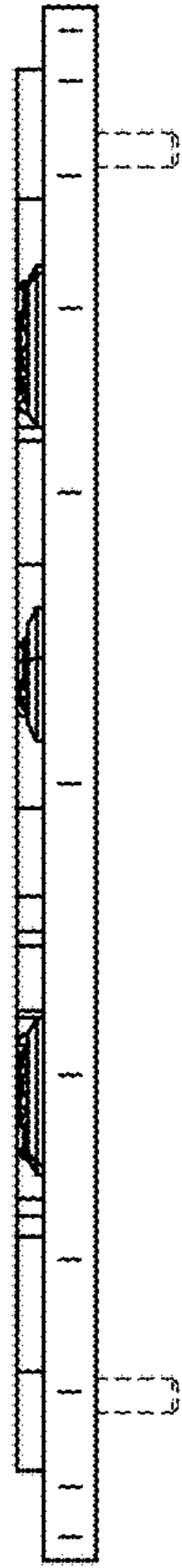

FIG. 5



FIG. 6

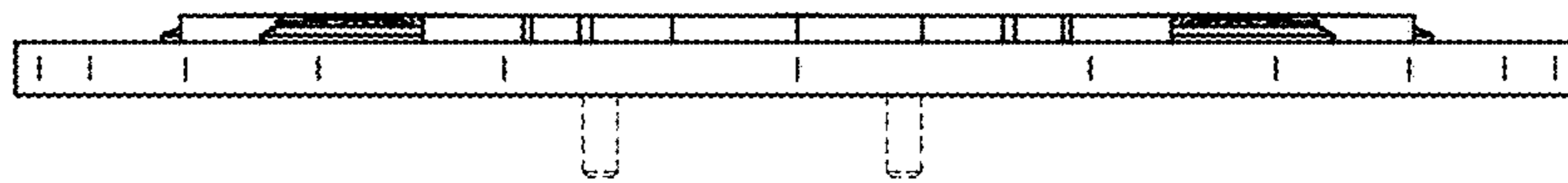

FIG. 7

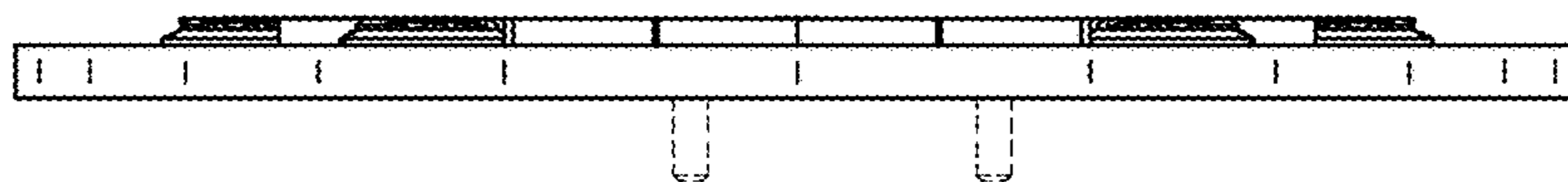

FIG. 8