



US00D778588S

(12) **United States Design Patent** (10) **Patent No.:** **US D778,588 S**
Lee (45) **Date of Patent:** **** Feb. 14, 2017**

(54) **SHOE UPPER**
(71) Applicant: **NIKE, Inc.**, Beaverton, OR (US)
(72) Inventor: **TaeYong Lee**, Sherwood, OR (US)
(73) Assignee: **NIKE, Inc.**, Beaverton, OR (US)
(**) Term: **15 Years**

D672,135 S 12/2012 Williams, Jr.
D676,648 S * 2/2013 O'Connor D2/972
D682,532 S * 5/2013 Roulo D2/972
D683,534 S 6/2013 Williams, Jr.
D683,947 S 6/2013 James
D692,224 S * 10/2013 Fogg D2/973
D694,512 S * 12/2013 James D2/973
D694,513 S * 12/2013 Fogg D2/973
D694,516 S 12/2013 Anceresi et al.
D700,423 S 3/2014 Martin
D700,426 S 3/2014 Ho et al.

(21) Appl. No.: **29/528,647**

(Continued)

(22) Filed: **May 29, 2015**

OTHER PUBLICATIONS

(51) **LOC (10) Cl.** **02-99**

Nike Footwear Catalog, 2011 Fall Women's Performance Footwear, p. 25, published Nov. 2010, NIKE, Inc., USA.

(52) **U.S. Cl.**

USPC **D2/973**

(Continued)

(58) **Field of Classification Search**

USPC D2/902, 906-908, 944, 946, 969, D2/972-974, 976

CPC ... A43B 13/181; A43B 13/141; A43B 13/186; A43B 13/188; A43B 23/00; A43B 23/02; A43B 5/00; A43B 23/26; A43B 1/04; A43B 11/14; A43B 7/00; A43C 1/00; A43C 1/04; A43C 1/06

Primary Examiner — Dominic Simone

(74) *Attorney, Agent, or Firm* — Banner & Witcoff, Ltd.

See application file for complete search history.

(57) **CLAIM**

The ornamental design for a shoe upper, as shown and described.

(56) **References Cited**

DESCRIPTION

U.S. PATENT DOCUMENTS

D132,351 S * 5/1942 Boothby D2/973
D591,496 S * 5/2009 Earle D2/969
D596,389 S 7/2009 Avar
D666,404 S 9/2012 Shaffer
D667,211 S 9/2012 Shaffer
D667,625 S 9/2012 Shaffer
D667,626 S 9/2012 Shaffer
D667,627 S 9/2012 Shaffer
D668,031 S 10/2012 Shaffer
D668,032 S 10/2012 Shaffer
D668,033 S 10/2012 Shaffer
D668,034 S 10/2012 Shaffer
D668,035 S 10/2012 Shaffer
D672,129 S 12/2012 Bell et al.

FIG. 1 is a front perspective view of a shoe upper showing my new design;

FIG. 2 is a side view thereof;

FIG. 3 is an opposite side view thereof; and,

FIG. 4 is a top view thereof.

The broken lines immediately adjacent to the shaded area represent unclaimed boundaries of the design. The ten unshaded eyelet regions within the shaded area that are demarcated by broken lines form no part of the claimed design. The broken lines showing the remainder of the shoe are for environmental purposes only and form no part of the claimed design.

1 Claim, 4 Drawing Sheets

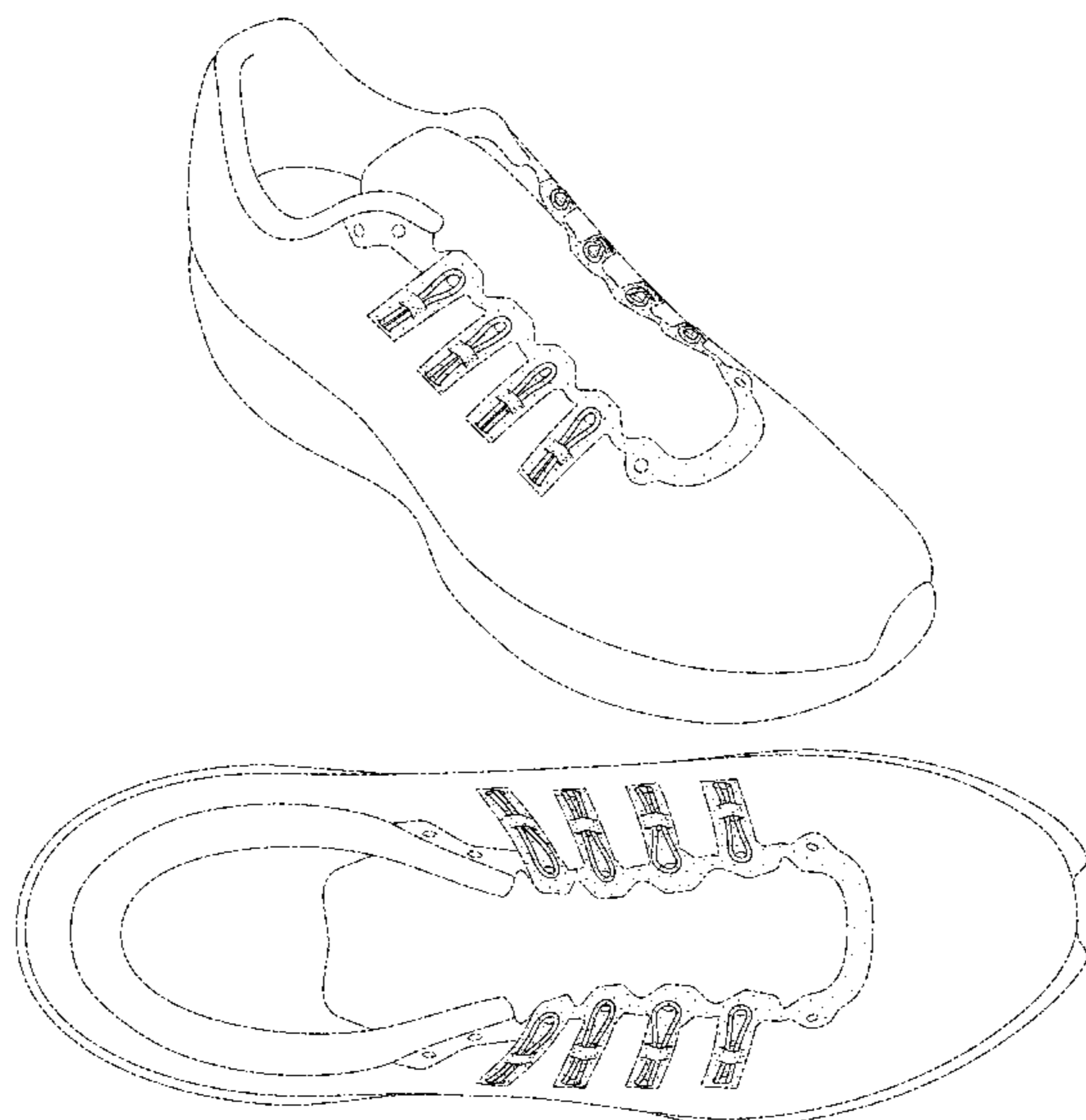

(56)

References Cited

U.S. PATENT DOCUMENTS

D707,027 S	*	6/2014	Shaffer	D2/972
D707,028 S		6/2014	Parker et al.		
D707,032 S		6/2014	Martin		
D707,033 S		6/2014	Shaffer		
D707,440 S		6/2014	Chang		
D707,955 S		7/2014	Petrie		
D710,591 S		8/2014	Mervar		
D716,039 S		10/2014	Mueller		
D718,040 S	*	11/2014	Miner	D2/973
D738,097 S	*	9/2015	Miner	D2/973
D742,110 S	*	11/2015	Miner	D2/973

OTHER PUBLICATIONS

Nike Footwear Catalog, 2011 Spring Women's Footwear Nike Sportswear, p. 2, published May 2010, NIKE, Inc., USA.

Nike Footwear Catalog, 2012 Holiday Livestrong Footwear, p. 13, published Feb. 2012, NIKE, Inc., USA.
Nike Footwear Catalog, 2012 Summer Women's Sportswear Footwear, p. 6, published Aug. 2011, NIKE, Inc., USA.
Nike Footwear Catalog, 2013 Fall Livestrong Footwear, p. 4, published Nov. 2012, NIKE, Inc., USA.
Nike Footwear Catalog, 2013 Holiday City Specialty Footwear, p. 48, published Feb. 2013, NIKE, Inc., USA.
Nike Footwear Catalog, 2013 Fall Women's Performance Footwear, p. 33, published Nov. 2012, NIKE, Inc., USA.
Nike Footwear Catalog, 2014 Fall City Specialty Footwear Better Final, p. 25, published Nov. 1, 2013, NIKE, Inc., USA.
Nike Footwear Catalog, 2014 Holiday Men's Nike Sportswear Footwear Best, p. 15, published Feb. 1, 2014, NIKE, Inc., USA.
Nike Footwear Catalog, 2014 Summer Men's Footwear Performance, p. 55, published Aug. 14, 2013, NIKE, Inc., USA.
Nike Footwear Catalog, 2014 Summer Sporting Goods Best, p. 89, published Aug. 15, 2013, NIKE, Inc., USA.

* cited by examiner

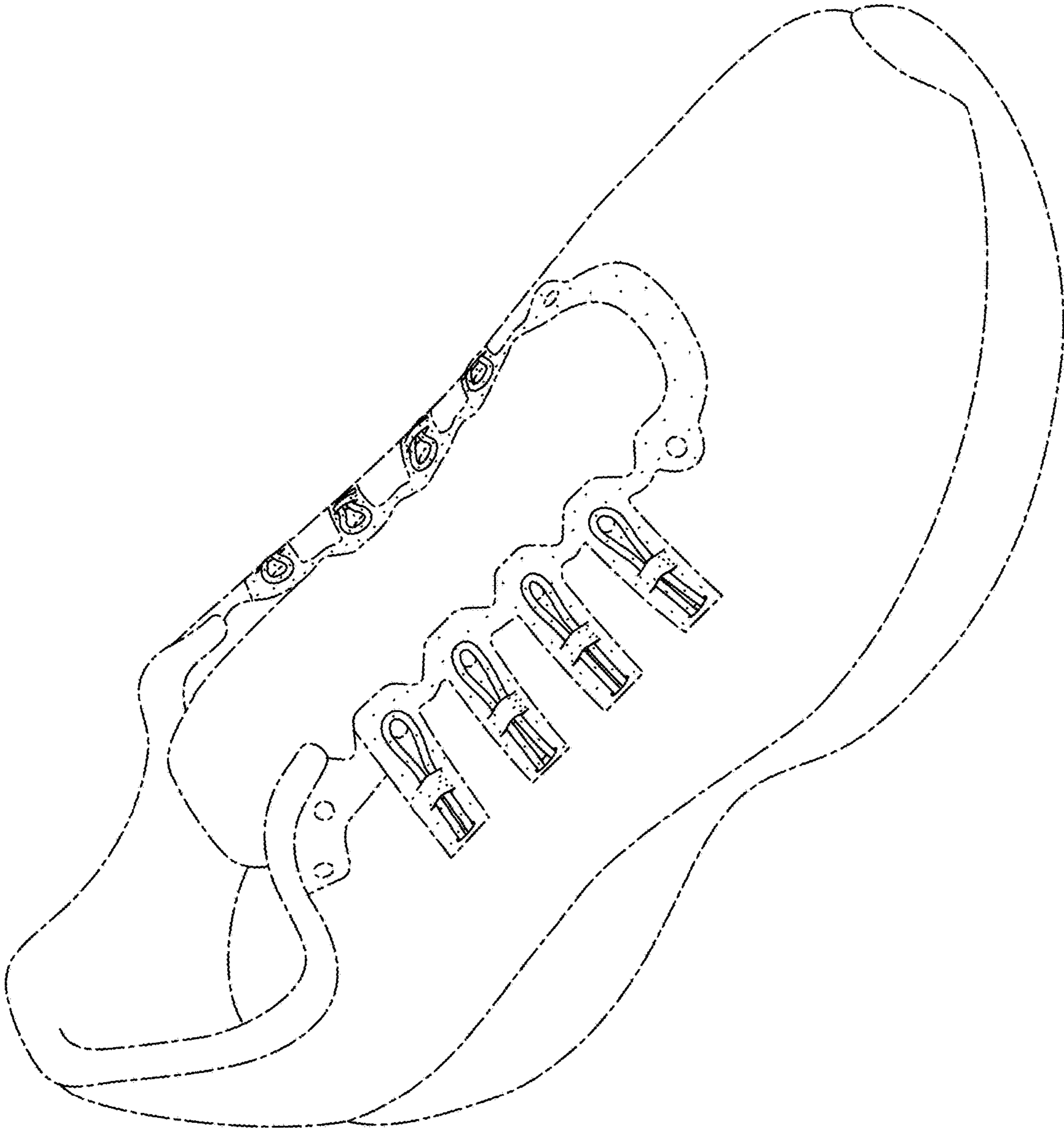

FIG. 1

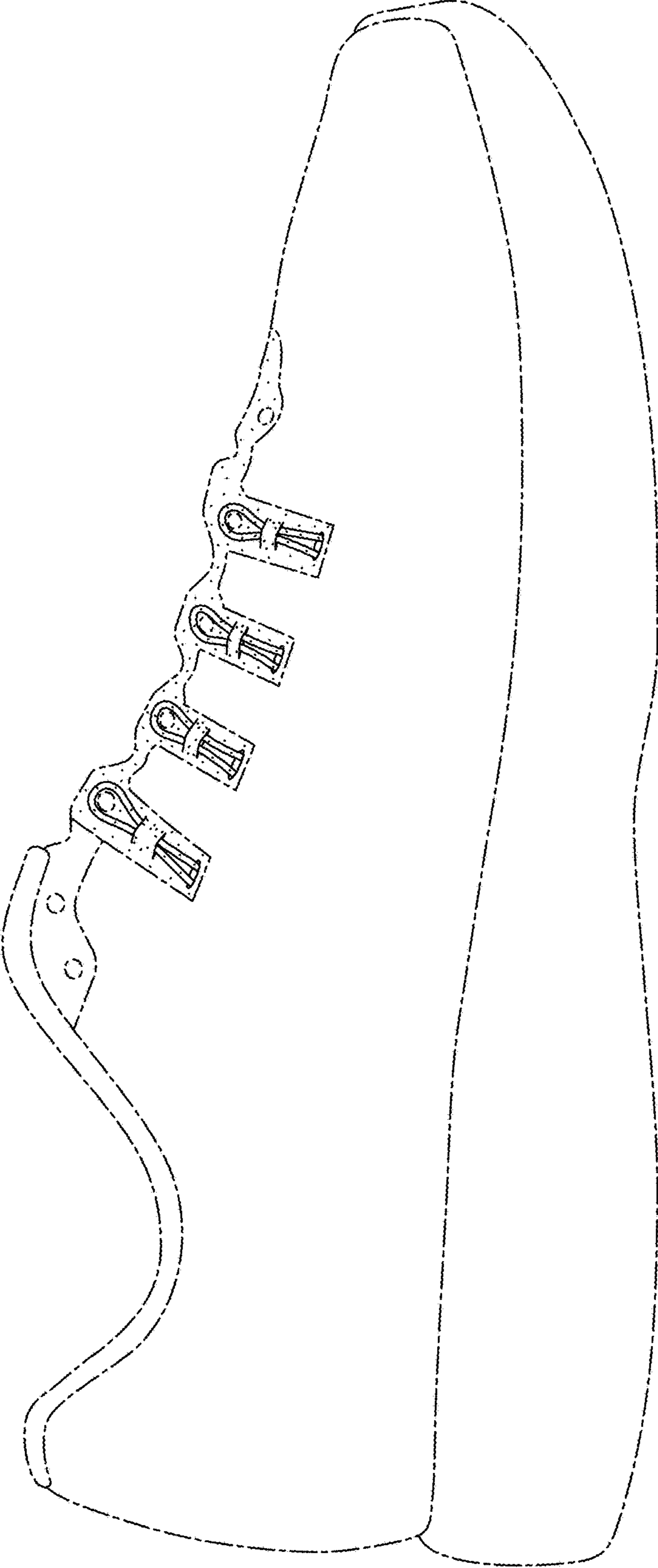

FIG. 2

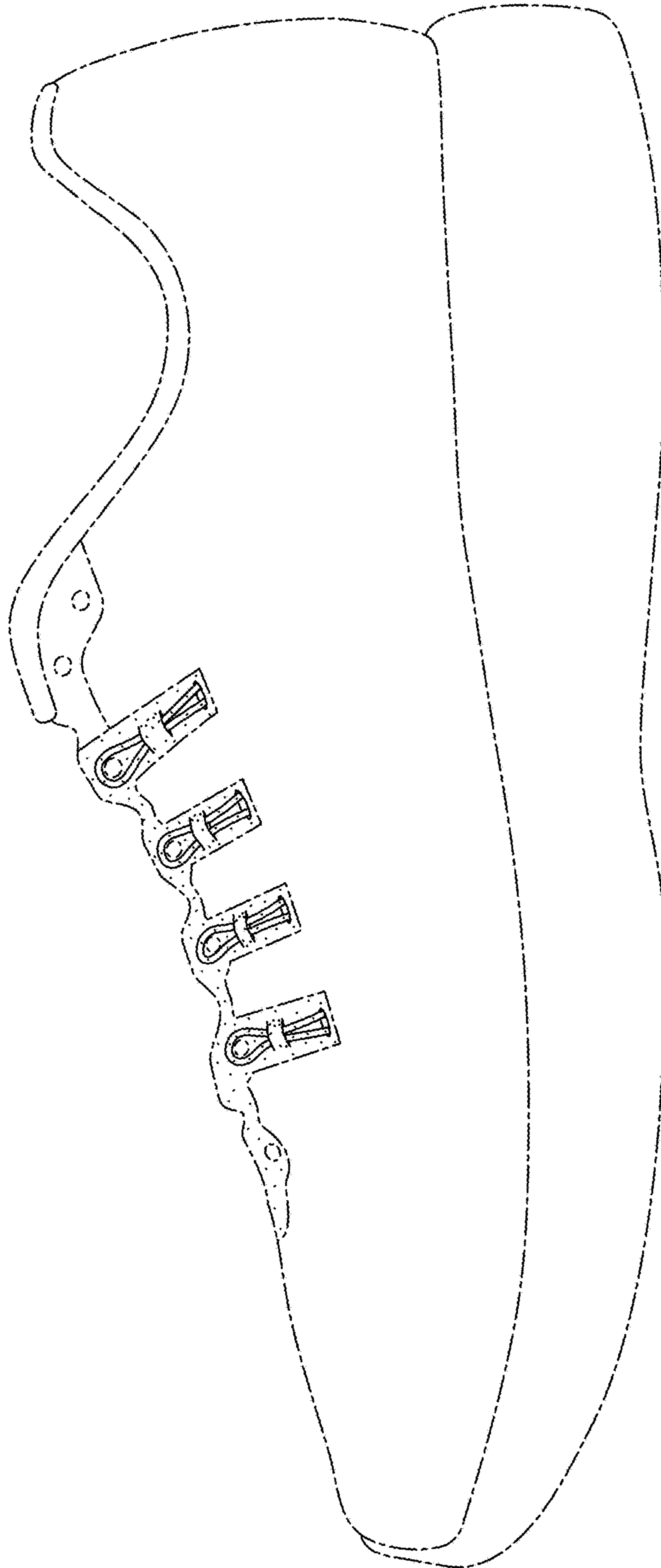

FIG. 3

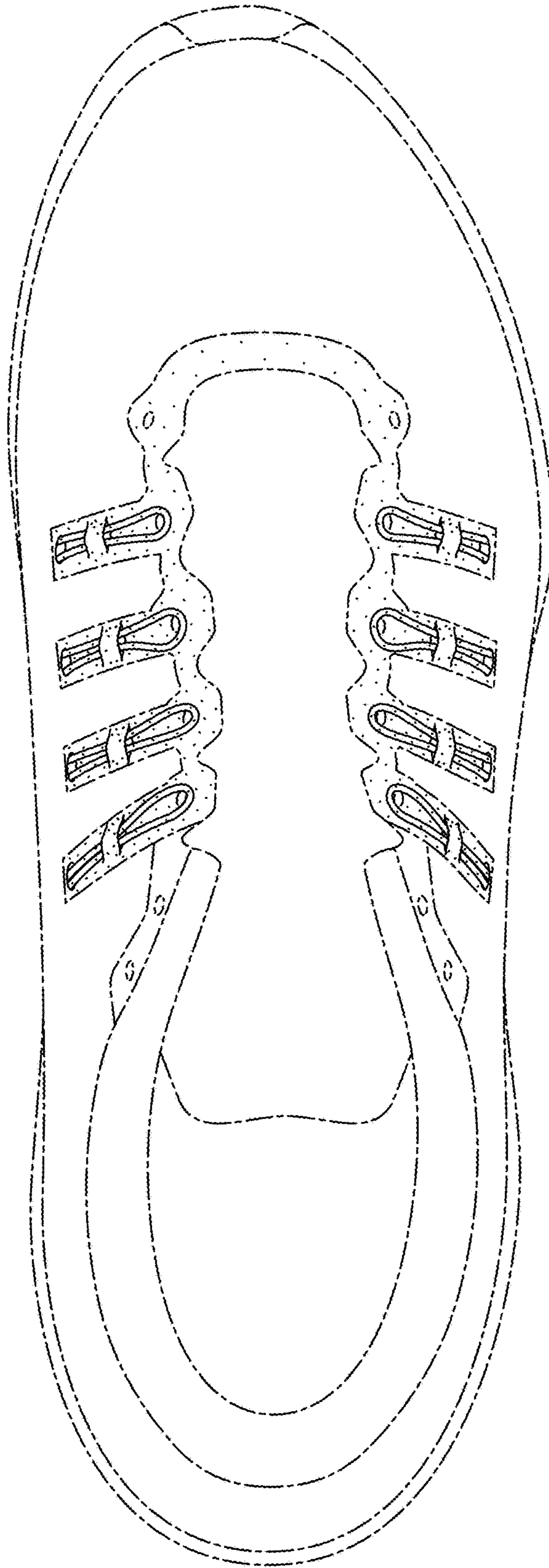

FIG. 4